

FUJITSU Image Scanner

fi-8190/fi-8290/fi-8170/fi-8270/fi-8150/fi-8250/fi-8150U/fi-8250U

Operator's Guide

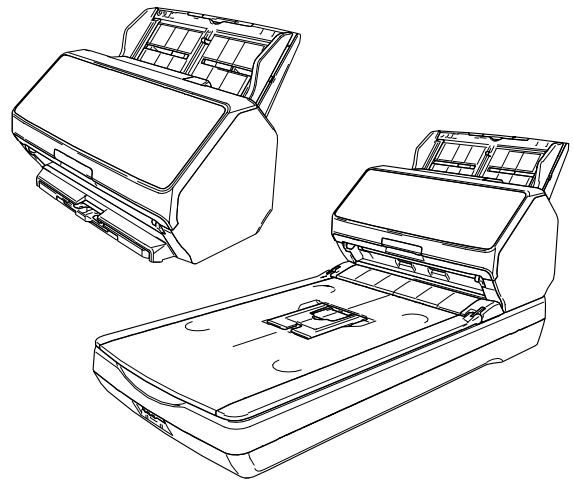

Contents

Introduction	11
About This Product	11
Manuals	11
Trademarks	17
Manufacturer	17
Issue Date/Issuer	17
Safety Information	17
Symbols Used in This Manual.....	18
Abbreviations Used in This Manual	19
Arrow Symbols in This Manual.....	21
Screen Examples in This Manual.....	21
Notice.....	21
Scanner Overview	22
Main Features.....	22
Operating Methods	25
Parts and Functions [fi-8190/fi-8170/fi-8150/fi-8150U]	27
Parts and Functions [fi-8290/fi-8270/fi-8250/fi-8250U]	31
Parts and Functions [Common Parts for All Models]	36
Scanner Setup	40
Overview of the Bundled Software.....	42
System Requirements	45
Connecting the Scanner via a Wired LAN in order to Operate It with a Computer (When Obtaining an IP Address Automatically) [fi-8190/fi-8290/fi-8170/fi-8270/fi-8150/fi-8250]	47
Connecting the Scanner via a Wired LAN in Order to Operate It with a Computer (When Assigning an IP Address Manually) [fi-8190/fi-8290/fi-8170/fi-8270/fi-8150/fi-8250]	52
Connecting the Scanner to a Computer via the USB Cable in Order to Operate It with the Computer	57
Connecting the Scanner via a Wired LAN in Order to Operate It with PaperStream NX Manager (When Obtaining an IP Address Automatically) [fi-8190/fi-8290/fi-8170/fi-8270/fi-8150/fi-8250].....	61
Connecting the Scanner via a Wired LAN in order to Operate It with PaperStream NX Manager (When Assigning an IP Address Manually) [fi-8190/fi-8290/fi-8170/fi-8270/fi-8150/fi-8250]	65
Starting Up Scanner Selection Tool [fi-8190/fi-8290/fi-8170/fi-8270/fi-8150/fi-8250]	70

Starting Up IP Address Setting Tool [fi-8190/fi-8290/fi-8170/fi-8270/fi-8150/fi-8250]	71
Basic Operations	72
Turning the Power ON/OFF	72
How to Turn the Power ON	72
How to Turn the Power OFF	73
Entering and Resuming from Power Saving Mode	75
Opening/Closing the ADF	77
How to Open the ADF	77
How to Close the ADF	78
Opening/Closing the Document Cover [fi-8290/fi-8270/fi-8250/fi-8250U]	79
How to Open the Document Cover	79
How to Close the Document Cover	80
Setting Up the ADF Paper Chute (Feeder)	81
Setting Up the Stacker [fi-8190/fi-8170/fi-8150/fi-8150U]	82
Document Length Is A4 (Portrait) or Longer	82
Document Length Is Shorter than A4 (Portrait)	83
Documents with Different Sizes	85
Setting Up the Stacker [fi-8290/fi-8270/fi-8250/fi-8250U]	87
Document Length Is A5 (Portrait) or Longer	87
Document Length Is Shorter than A5 (Portrait)	90
Documents with Different Sizes	91
How to Perform a Basic Scan	93
Performing a Scan with an Image Scanning Application	95
Pressing a Button on the Scanner in order to Start an Image Scanning Application and Perform a Scan	97
Configuring the Settings for a Button on a Computer (For USB Connection)	103
Processing a Job (With PaperStream NX Manager) [fi-8190/fi-8290/fi-8170/fi-8270]	106
Processing a Job (With PaperStream NX Manager) [fi-8150/fi-8250]	110
How to Load Documents	111
Loading a Document in the ADF Paper Chute (Feeder)	111
Preparing Documents to Load Them in the ADF Paper Chute (Feeder)	111
How to Load a Document in the ADF Paper Chute (Feeder)	113
Placing a Document on the Flatbed [fi-8290/fi-8270/fi-8250/fi-8250U]	116
Documents for Scanning	117

Paper Size	117
Document Type	117
Document Thickness (Paper Weight)	118
Documents That May Not Be Scanned Successfully	118
Documents That Must Not Be Scanned	118
Precautions	120
Loading Capacity	123
Area Not to Be Perforated	124
Conditions Required to Accurately Detect Overlapped Documents (Multifeed)	125
Conditions for Mixed Batch Scanning	127
Conditions for Automatic Page Size Detection	131
Conditions for Using the Carrier Sheet	132
Conditions for Using the Photo Carrier Sheet	134
Conditions for Using the Booklet Carrier Sheet	136

How to Use the Operator Panel [fi-8190/fi-8290/fi-8170/fi-8270] 138

Operator Panel Overview	138
Names and Functions of the Operator Panel	138
Indications on LCD	140
Description of the Indicator	143
How to Use Settings Menu	146
Checking the Guidance Contents	149
Checking the Information	151
Checking the Scanner Information	153
Operational Settings for the Scanner	155
Checking and Clearing the Consumable Counters	157
Document Count	159
Configurable Items in the Settings Menu	161
How to Use Function Selection	169
Item Configurable in Function Selection	171

How to Use the Operator Panel [fi-8150/fi-8250/fi-8150U/fi-8250U] 172

Operator Panel Overview	172
Names and Functions of the Operator Panel	172
Indications on Function Number Display	174

Various Ways to Scan 176

Scanning Documents with Different Widths	176
---	------------

Scanning Documents That Are 220 mm to 240 mm in Width	178
Scanning Documents Folded in Half	181
Scanning Documents such as Envelopes or Multi-Layered Transfer Paper	184
Scanning Booklets such as Passports.....	187
Scanning Documents Larger than A4/Letter Size	190
Scanning Photographs and Clippings without Damaging Them	193
Scanning Booklets such as Passports without Damaging Them.....	195
Scanning Long Page Documents.....	197
Scanning Books with the Flatbed [fi-8290/fi-8270/fi-8250/fi-8250U]	198
Scanning Large Documents with the Flatbed [fi-8290/fi-8270/fi-8250/fi-8250U]	200
Feeding Documents Manually	202
Configuring Not to Detect Certain Overlap Patterns.....	205
Operational Procedure [fi-8190/fi-8290/fi-8170/fi-8270]	206
Operational Procedure [fi-8150/fi-8250/fi-8150U/fi-8250U]	210
Disabling the Paper Protection Function [fi-8190/fi-8290/fi-8170/fi-8270]	212
Operational Procedure	212
Daily Care	214
Cleaning Materials	214
Location and Frequency	216
Cleaning the Outside of the Scanner	217
Cleaning the Inside of the Scanner (ADF) with Cleaning Paper	219
Cleaning the Inside of the Scanner (ADF) with a Cloth	222
Cleaning the Inside of the Scanner (Flatbed) [fi-8290/fi-8270/fi-8250/fi-8250U]	229
Cleaning the (Carrier) Sheet.....	230
Replacing the Consumables	231
Consumables and Replacement Cycles	231
Replacing the Brake Roller.....	233
Replacing the Pick Roller	238
Troubleshooting	246
When a Paper Jam Occurs	246
Errors.....	248

Imprinter Error (When the Imprinter Is Installed) [fi-8190/fi-8170/fi-8150/fi-8150U]	254
Memory Error/LSI Error	255
Internal Communication Error of the Scanner	256
Flatbed Carrier Error [fi-8290/fi-8270/fi-8250/fi-8250U]	256
Optical Error (Flatbed) [fi-8290/fi-8270/fi-8250/fi-8250U]	257
Optical Error (ADF)	258
Operator Panel Error	258
EEPROM Error	259
Image Memory Read-Write Error	259
Background Switching Mechanism Error	260
Motor Circuit Error	261
Imprinter System Error (When the Imprinter Is Installed) [fi-8190/fi-8170/fi-8150/fi-8150U]	262
Lamp Circuit Error	262
Paper Protection	263
Paper Jam/Pick Error	264
Paper Jam (When the Imprinter Is Installed) [fi-8190/fi-8170/fi-8150/fi-8150U]	265
Multifeed	265
Sensor(s) Dirty	266
Sensor Error	267
Module Error	268
Network Setting Error [fi-8190/fi-8290/fi-8170/fi-8270/fi-8150/fi-8250]	269
Scanner Central Admin Server Setting Error [fi-8190/fi-8290/fi-8170/fi-8270/fi-8150/fi-8250]	271
Server Setting Error [fi-8190/fi-8290/fi-8170/fi-8270/fi-8150/fi-8250]	272
Authentication Failed [fi-8190/fi-8290/fi-8170/fi-8270]	273
Transport Lock Error [fi-8290/fi-8270/fi-8250/fi-8250U]	274
ADF Open	275
Imprinter Cover Open (When the Imprinter Is Installed) [fi-8190/fi-8170/fi-8150/fi-8150U]	276
Print Cartridge Not Installed (When the Imprinter Is Installed) [fi-8190/fi-8170/fi-8150/fi-8150U]	276
Outside Designated Scan Area Error (When Operating with PaperStream NX Manager) [fi-8190/fi-8290/fi-8170/fi-8270/fi-8150/fi-8250]	277
Imprinting Area Error (When the Imprinter Is Installed) [fi-8190/fi-8170/fi-8150/fi-8150U]	278
Being Used by Others	279
The Scanner Is in Doc Counting Mode [fi-8190/fi-8290/fi-8170/fi-8270]	279
No Paper	279
Stop	279
Pause	280
Outside Designated Scan Area Error (When Operating with a Computer)	280
Invalid Command	281
Interface Malfunction	281
Unit Attention	281
Troubleshooting	283

The Scanner Cannot Be Powered ON	285
The LCD or the [Scan/Enter] Button or Both Turn Off [fi-8190/fi-8290/fi-8170/fi-8270]	286
The Function Number Display or the [Scan/Stop] Button or Both Turn Off [fi-8150/fi-8250/fi-8150U/fi-8250U]	287
Cannot Connect the Scanner and a Computer with the Network [fi-8190/fi-8290/fi-8170/fi-8270/fi-8150/fi-8250]	288
Cannot Connect the Scanner and a Computer via the USB Cable	293
Cannot Connect the Scanner (Operated with PaperStream NX Manager) to a Server by Specifying an IP Address [fi-8190/fi-8290/fi-8170/fi-8270/fi-8150/fi-8250]	295
Cannot Connect the Scanner (Operated with PaperStream NX Manager) to a Server by Specifying a Host Name (With PaperStream NX Manager) [fi-8190/fi-8290/fi-8170/fi-8270/fi-8150/fi-8250]	299
Scanning Does Not Start	304
Scanning Takes a Long Time	306
The Scanned Image of a Picture or Photo is Rough/Image Noise Appears	307
Quality of Scanned Text or Lines Is Unsatisfactory	308
Images Are Distorted or Not Clear	309
Vertical Streaks Appear on the Images	311
An Error (Error Code "U0:10", "U4:40" or "U5:4A") is Already Displayed in the LCD After Power-on [fi-8190/ fi-8290/fi-8170/fi-8270]	312
An Error ("E" or Other Letter or Number) is Already Displayed in the Function Number Display After Power-on [fi-8150/fi-8250/fi-8150U/fi-8250U]	313
Overlapped Documents Are Frequently Fed into the Scanner	314
Situation in Which the Document Is not Fed into the ADF Occurs Frequently	317
Paper Protection Is Set Off Frequently	319
Paper Jams/Pick Errors Occur Frequently	321
Images Turn Out Elongated	323
A Shadow Appears at the Top or the Bottom of the Image	325
There Are Black Traces on the Document	326
The (Carrier) Sheet Is Not Fed Smoothly or a Jam Occurs	327
Part of the Image Appears Missing in the Case Where the (Carrier) Sheet Is Used	329
Before You Contact the Scanner Service Provider	330
Actions to Take Before You Contact the Scanner Service Provider	330
Items to Check Before You Contact the Scanner Service Provider	330
Checking the Product Label	332
Scanner Settings (Software Operation Panel)	333
Starting Up the Software Operation Panel	333
Setting the Software Operation Panel to [View Only mode]	335
Setting [View Only mode]	336
Exiting [View Only mode]	338
Setting a Password	340
Changing the Password	341

Clearing the Password	343
Resetting the Password	345
Setting Items	347
Device Setting	347
Device Setting 2	349
Settings Related to Sheet Counters	352
Checking the Sheet Counters	352
Clearing the Sheet Counters	355
Messages for Cleaning or Replacing Consumables	356
Scanner Cleaning Cycle [Cleaning Cycle]	357
Specifying the Cycle to Replace Consumables [Life Counter Alarm Setting]	358
Settings Related to Scanning	359
Adjusting the Starting Position for Scanning [Offset Setting/Vertical magnification Adjustment]	359
Removing Shadows/Streaks that Appear around Edges of Images [Page Edge Filler (ADF)/Page Edge Filler (FB) [fi-8290/fi-8270/fi-8250/fi-8250U]]	361
Configuring the Scan Setting to Drop Out Specified Colors When Scanning [Dropout Color]	364
Shortening the Scanning Intervals [Pre-Pick]	365
Specifying the Number of Retries for Paper Feeding [Number of paper feeding retries]	366
Feeding [Pick Speed]	367
Cropping the Image Boundary [AutoCrop Boundary]	368
Protecting the Documents from Being Damaged [Paper Protection]	369
Specifying the Sensitivity Level for Paper Protection [Paper Protection Sensitivity]	371
Scanning Slowly at Low Resolution [Low-speed Feed Mode]	373
Scanning at High Altitude [High Altitude Mode]	374
Specifying the Image Quality for Scanning [Image Quality Mode]	375
Preventing an Image from Missing Any Parts When Documents Are Fed Skewed (Overscan Control) [fi-8190/fi-8290/fi-8170/fi-8270]	376
Settings Related to the Detection for Overlapped Documents (Multifeed)	378
Specifying a Method to Detect Overlapped Documents [Multifeed]	378
Specifying the Area to Detect Overlapped Documents [Document check area specification for Multifeed Detection]	380
Setting to Ignore Certain Overlap Patterns [Intelligent Multifeed Function]	386
Settings Related to Waiting Time	388
Waiting Time in Manual Feeding [Manual Feeding]	388
Waiting Time for the Scanner to Enter Power Saving Mode [Power saving]	390
Settings Related to the Connection Between the Scanner and Computer	392
Specifying the USB Operation [USB] [fi-8150/fi-8250/fi-8150U/fi-8250U]	392
Settings to Use the Scanner Only via the USB Connection [Network Function] [fi-8190/fi-8290/fi-8170/fi-8270/fi-8150/fi-8250]	393
Settings Related to Power On/Off and the Power Consumption of the Scanner	394

Method for Turning the Scanner ON/OFF [Power Switch Control]	394
Settings for Saving the Power Consumption of the Scanner (ECO Mode)	395
Settings Related to Scanner Maintenance	396
Detecting Vertical Streaks [Vertical Streak Detection]	396
Specifying the Sensitivity Level for Vertical Streak Detection [Vertical Streak Sensitivity]	397
Setting the Maintenance/Inspection Cycles for the Scanner [Maintenance and Inspection Cycle] [fi-8190/fi-8290/ fi-8170/fi-8270]	398
Network Settings (fi Series Network Settings) [fi-8190/fi-8290/fi-8170/ fi-8270/fi-8150/fi-8250]	399
Starting Up fi Series Network Settings	399
Setting Items	403
Scanner Information	405
Scanner Information.....	405
Network	406
Scanner Name.....	406
Scanner Code.....	407
Wired LAN	408
Security.....	410
Network Encryption	410
Linking with Server	411
Proxy Server	411
PaperStream NX Manager	413
Scanner Central Admin Server	414
Maintenance.....	415
Admin Password.....	415
Export the Scanner Setting Information	416
Import the Scanner Setting Information.....	417
Restore Factory Defaults.....	418
License	419
Appendix	420
Basic Specification.....	420
Installation Specification.....	423
Outer Dimensions	425
Outer Dimensions [fi-8190/fi-8170/fi-8150/fi-8150U].....	425
Outer Dimensions [fi-8290/fi-8270/fi-8250/fi-8250U].....	426
Scanner Options	427

Uninstalling the Software	429
Notes When Using IPv6 [fi-8190/fi-8290/fi-8170/fi-8270/fi-8150/fi-8250].....	431
Supplementary Notes for operating with PaperStream NX Manager [fi-8190/fi-8290/fi-8170/fi-8270/ fi-8150/fi-8250]	432
Exporting the Scanner Settings	432
Notes for Distributing Assets with the Scanner Central Admin Server	433

Contact for Inquiries	434
------------------------------	------------

Introduction

Thank you for purchasing this product.

About This Product

"This product" refers to the following eight scanner models: fi-8190/fi-8290/fi-8170/fi-8270/fi-8150/fi-8250/fi-8150U/fi-8250U

All models are equipped with an Automatic Document Feeder (ADF) that allows duplex (double-sided) scanning, and can be connected via a USB cable.

In addition, some models are equipped with a flatbed or can be connected via a wired LAN.

Refer to the list below for the differences between each scanner model.

Model	Scanner Type		Interface		Scanning Speed (*2)
	ADF	Flatbed: (*1)	USB	Wired LAN	
fi-8190	○	—	○	○	90 ppm/180 ipm (*3)
fi-8290	○	○	○	○	90 ppm/180 ipm
fi-8170	○	—	○	○	70 ppm/140 ipm
fi-8270	○	○	○	○	70 ppm/140 ipm
fi-8150	○	—	○	○	50 ppm/100 ipm
fi-8250	○	○	○	○	50 ppm/100 ipm
fi-8150U	○	—	○	—	50 ppm/100 ipm
fi-8250U	○	○	○	—	50 ppm/100 ipm

○: Equipped

—: Not equipped

***1:** Flatbed allows you to scan thin paper and thick documents such as a book.

***2:** When A4 size documents are scanned at 200/300 dpi using JPEG compression.

The scanning speed is the same when the scanner is connected via a USB or via a wired LAN.

***3:** The scanning speed when the imprinter is installed is 80 ppm/160 ipm.

Manuals

The following manuals are included for this product.

Read them as needed.

Manual	Description
Safety Precautions (paper, PDF)	Contains important information about the safe use of this product. Make sure to read this manual before using the scanner. The PDF version is included in the Setup DVD-ROM.
Getting Started (paper)	Explains the items included in the package of the scanner, how to remove the materials used for protection, and how to prepare the scanner before using it.
Operator's Guide (this manual) (HTML)	Provides detailed information on how to set up the scanner, how to operate and maintain the scanner daily, how to replace the consumables, and how to troubleshoot problems. Included in the Setup DVD-ROM.
fi-819PRB Imprinter Operator's Guide (PDF)	Provides detailed information on how to operate and maintain the fi-819PRB daily, how to replace the consumables, and how to troubleshoot problems. Included in the Setup DVD-ROM.
PaperStream Capture User's Guide (PDF)	Provides an overview of PaperStream Capture, and detailed information on installation, how to scan documents, activation, and multistation operation. Included in the Setup DVD-ROM.
Scanner Central Admin User's Guide (PDF)	Explains about the overview, installation, operation and maintenance of Scanner Central Admin. Included in the Setup DVD-ROM.
PaperStream IP Help	Explains how to use and configure the settings for the PaperStream IP driver. Included in the Setup DVD-ROM.
Network Setup Tool for fi Series Help	Explains how to use various tools for connecting the scanner to a network. Included in the Setup DVD-ROM.
PaperStream ClickScan Help	Explains how to use and configure the settings for PaperStream ClickScan. Included in the Setup DVD-ROM.
fi Series Online Update Help	Explains how to use and configure the settings for fi Series Online Update. Included in the Setup DVD-ROM.

Depending on the software that you want to use refer to the manual of the software (Other than the softwares above).

For details about the software, refer to [Overview of the Bundled Software \(page 42\)](#).



- **Manuals to refer to when setting up the scanner**

Actions to take and manuals to refer to for each operating method when setting up the scanner are as follows. Read them as needed.

For details about operating methods, refer to [Operating Methods \(page 25\)](#).



Operating with a Computer

Action		Refer to
From unpacking to the preparation before use		Getting Started
Scanner Setup	Setting a connection method	<p>Operator's Guide</p> <p> Connecting the Scanner via a Wired LAN in order to Operate It with a Computer (When Obtaining an IP Address Automatically) [fi-8190/fi-8290/fi-8170/fi-8270/fi-8150/fi-8250] (page 47)</p> <p> Connecting the Scanner via a Wired LAN in Order to Operate It with a Computer (When Assigning an IP Address Manually) [fi-8190/fi-8290/fi-8170/fi-8270/fi-8150/fi-8250] (page 52)</p> <p> Connecting the Scanner to a Computer via the USB Cable in Order to Operate It with the Computer (page 57)</p> <ul style="list-style-type: none"> • Network Settings (fi Series Network Settings) [fi-8190/fi-8290/fi-8170/fi-8270/fi-8150/fi-8250] (page 399)
Structuring a server	Configuring preferences for a DNS server (if you use a DNS server when using Scanner Central Admin Agent)	Manual for the DNS server that is used

Action		Refer to
	Configuring preferences for a proxy server (if you use a proxy server when using Scanner Central Admin Agent)	Manual for the proxy server that is used
	From the installation to operations of Scanner Central Admin (when using Scanner Central Admin Agent)	Scanner Central Admin User's Guide <ul style="list-style-type: none"> • Chapter 2 Installation of Scanner Central Admin • Chapter 3 Using the Scanner Central Admin Server • Chapter 4 Using e-Mail Alerts • Chapter 5 Linking with the Integrated Management System
Scanning	Scanning procedure	Operator's Guide <ul style="list-style-type: none"> • Performing a Scan with an Image Scanning Application (page 95) • Pressing a Button on the Scanner in order to Start an Image Scanning Application and Perform a Scan (page 97)
	Scan settings	<ul style="list-style-type: none"> • Help for the scanner driver • Manual/Help for the image scanning application
	Operational settings for the scanner	Operator's Guide <ul style="list-style-type: none"> • How to Use the Operator Panel [fi-8190/fi-8290/fi-8170/fi-8270] (page 138) • Scanner Settings (Software Operation Panel) (page 333)



Operating with PaperStream NX Manager

Action		Refer to
	From unpacking to the preparation before use	Getting Started
Scanner Setup	Setting a connection method	Operator's Guide

Action		Refer to
		 <p>Connecting the Scanner via a Wired LAN in Order to Operate It with PaperStream NX Manager (When Obtaining an IP Address Automatically) [fi-8190/fi-8290/fi-8170/fi-8270/fi-8150/fi-8250] (page 61)</p>  <p>Connecting the Scanner via a Wired LAN in order to Operate It with PaperStream NX Manager (When Assigning an IP Address Manually) [fi-8190/fi-8290/fi-8170/fi-8270/fi-8150/fi-8250] (page 65)</p>
Structuring a server	Configuring preferences for a DNS server (when using a DNS server)	Manual for the DNS server that is used
	Configuring preferences for a proxy server (when using a proxy server)	Manual for the proxy server that is used
	From the installation to operations of PaperStream NX Manager	PaperStream NX Manager User's Guide <ul style="list-style-type: none"> • Flow from the Installation to the Operations • Installation • Settings • Operations
	From the installation to operations of Scanner Central Admin (when using Scanner Central Admin Server)	Scanner Central Admin User's Guide <ul style="list-style-type: none"> • Chapter 2 Installation of Scanner Central Admin • Chapter 3 Using the Scanner Central Admin Server
Scanning	Scanning procedure	Operator's Guide <ul style="list-style-type: none"> • Processing a Job (With PaperStream NX Manager) [fi-8190/fi-8290/fi-8170/fi-8270] (page 106) • Processing a Job (With PaperStream NX Manager) [fi-8150/fi-8250] (page 110)
	Scan settings	PaperStream NX Manager User's Guide

Action		Refer to
		<ul style="list-style-type: none">• Settings
	Operational settings for the scanner	Operator's Guide <ul style="list-style-type: none">• How to Use the Operator Panel [fi-8190/fi-8290/fi-8170/fi-8270] (page 138)• Scanner Settings (Software Operation Panel) (page 333)

Trademarks

ISIS is a trademark of Open Text.

Intel, Pentium, and Intel Core are trademarks of Intel Corporation or its subsidiaries in the U.S. and/or other countries.

Google and Google Chrome are trademarks or registered trademarks of Google LLC.

ABBYY™ FineReader™ Engine © ABBYY. OCR by ABBYY

ABBYY and FineReader are trademarks of ABBYY Software, Ltd. which may be registered in some jurisdictions.

Besides the software authored by the product developer (PFU Limited), this product contains open source software created by third parties. For details concerning the conditions of the licenses for the open source software, refer to the window that appears by clicking [License] in the menu for fi Series Network Settings.

ScanSnap and PaperStream are registered trademarks or trademarks of PFU Limited in Japan.

Other company names and product names are the registered trademarks or trademarks of the respective companies.

Manufacturer

PFU Limited

YOKOHAMA i-MARK PLACE, 4-5 Minatomirai 4-chome, Nishi-ku, Yokohama-shi, Kanagawa 220-8567 Japan.

Issue Date/Issuer

Issue date: February 2022

Issued by: PFU Limited

Regulatory Model : P3810A/P3810C/P3810E/P3810F/P3810H/P3810J

© PFU Limited 2021-2022

Safety Information

The attached "Safety Precautions" manual contains important information about the safe and correct use of this product.

Make sure that you read and understand it before using the scanner.

Symbols Used in This Manual

The following indications are used in this manual to obviate any chance of accident or damage to you, people near you, and your property.

Warning labels consist of a symbol indicating the severity and a warning statement.

The symbols and their meanings are as follows.



WARNING

This indication alerts operators of an operation that, if not strictly observed, may result in severe injury or death.



CAUTION

This indication alerts operators of an operation that, if not strictly observed, may result in safety hazards to personnel or damage to the product.

For notational convention, the following symbols are used in this manual:

ATTENTION

This symbol alerts operators to particularly important information. Be sure to read this information.

HINT

This symbol alerts operators to helpful advice regarding operations.

Abbreviations Used in This Manual

The following abbreviations are used in this manual.

Name	Indication
Windows Server® 2008 R2 Standard (64-bit)	Windows Server 2008 R2 (*1)
Windows® 7 Professional (32-bit/64-bit) Windows® 7 Enterprise (32-bit/64-bit)	Windows 7 (*1)
Windows Server® 2012 Standard (64-bit)	Windows Server 2012 (*1)
Windows Server® 2012 R2 Standard (64-bit)	Windows Server 2012 R2 (*1)
Windows® 8.1 (32-bit/64-bit) Windows® 8.1 Pro (32-bit/64-bit) Windows® 8.1 Enterprise (32-bit/64-bit)	Windows 8.1 (*1)
Windows® 10 Home (32-bit/64-bit) Windows® 10 Pro (32-bit/64-bit) Windows® 10 Enterprise (32-bit/64-bit) Windows® 10 Education (32-bit/64-bit)	Windows 10 (*1)
Windows Server® 2016 Standard (64-bit)	Windows Server 2016 (*1)
Windows Server® 2019 Standard (64-bit)	Windows Server 2019 (*1)
Windows Server® 2022 Standard (64-bit)	Windows Server 2022 (*1)
Windows® 11 Home (64-bit) Windows® 11 Pro (64-bit) Windows® 11 Enterprise (64-bit) Windows® 11 Education (64-bit)	Windows 11 (*1)
Windows® Internet Explorer® Internet Explorer®	Internet Explorer
Google Chrome™	Google Chrome
Microsoft® Word Microsoft® Office Word	Word
Microsoft® Excel® Microsoft® Office Excel®	Excel
ABBYY FineReader for ScanSnap™	ABBYY FineReader for ScanSnap
PaperStream IP (TWAIN)	PaperStream IP driver

Name	Indication
PaperStream IP (TWAIN x64) PaperStream IP (ISIS) fi-8000 Series	
Scanner Selection Tool for fi Series	Scanner Selection Tool
IP Address Setting Tool for fi Series	IP Address Setting Tool
Button Event Manager for fi Series	Button Event Manager
fi-819PRB	Imprinter
Carrier Sheet Photo Carrier Sheet Booklet Carrier Sheet	(Carrier) Sheet

*1:Where there is no distinction between the different versions of the above operating system, the general term "Windows" is used.

Arrow Symbols in This Manual

Right-arrow symbols (→) are used to separate icons or menu options which should be selected in succession.

Example:Click [Start] menu → [Control Panel].

Screen Examples in This Manual

Microsoft product screenshots are reprinted with permission from Microsoft Corporation.

The screen examples in this manual are subject to change without notice in the interest of product development.

If the actual displayed screen differs from the screen examples in this manual, operate by following the actual displayed screen while referring to the user's manual of the scanner application that you are using.

The screenshots used in this manual are of Windows 10. The actual windows and operations may differ depending on the operating system. Also note that the screens and operations may differ from this manual after the scanner application software is updated. In that case, refer to the manual provided upon updating the software.

Notice

- The contents of this manual are subject to change without notice.
- PFU Limited assumes no liability for incidental or consequential damages arising from the use of this product, and any claims by a third party.
- Copying of the contents of this manual, in whole or in part, as well as the scanner applications is prohibited under the copyright law.

Scanner Overview

This section explains the main features of this product, the names of parts and their functions.

Main Features

The scanner is equipped with the following features:

- **High speed scanning**

Realizes a scanning speed of 90 ppm/180 ipm [fi-8190/fi-8290] (*1) (*2), 70 ppm/140 ipm [fi-8170/fi-8270] (*1), or 50 ppm/100 ipm [fi-8150/fi-8250/fi-8150U/fi-8250U] (*1). Furthermore, up to 100 sheets of documents (*3) can be loaded for continuous scanning which enables you to quickly digitize a large volume of documents.

- **Network connection [fi-8190/fi-8290/fi-8170/fi-8270/fi-8150/fi-8250]**

The scanner can be connected via a wired LAN.

Even with a network connection, the scanning speed is equivalent to that of a USB connection.

During a network communication, in order to prevent information leaks due to interception of communications, you can encrypt scanned images.

For details, refer to the Network Setup Tool for fi Series Help or [Network Settings \(fi Series Network Settings\) \[fi-8190/fi-8290/fi-8170/fi-8270/fi-8150/fi-8250\]](#) (page 399).

- **Equipped with a Liquid Crystal Display [fi-8190/fi-8290/fi-8170/fi-8270]**

The scanner mounts an LCD that displays various operational settings for scanning, number of pages scanned, and error status.

This allows you to easily configure various operational settings for a scan or check the number of pages scanned or the error status.

- **Equipped with a Function Number Display [fi-8150/fi-8250/fi-8150U/fi-8250U]**

The scanner mounts the Function Number Display that displays the error status.

This allows you to easily check the error status.

- **Capable of scanning documents folded in half, envelopes, multi-layered transfer paper, and booklets such as passports**

This scanner mounts the [Manual Feed] button that is used to switch the mode to Manual Feed Mode.

Switching the mode to Manual Feed Mode reduces the load on documents being fed so that documents are fed and scanned successfully.

- **Improved efficiency for pre-scan work**

The scanner can perform "mixed batch scanning" which allows you to scan documents with different paper weights and sizes, such as A4 size wood-free paper and plastic cards, at once.

This simplifies the process of sorting the documents before scanning.

- **Reduced work loss caused by multifeeds**

The scanner has ultrasonic multifeed sensors that accurately detect "multifeed" errors where two or more sheets are fed through the scanner at once.

This detection for overlapped documents is reliable even when scanning a mixed batch of documents with different paper weights and sizes, such as A4 size wood-free paper and plastic cards, avoiding potential work loss.

- **Intelligent multifeed detection function**

When there is paper of the same size attached to a designated location on the page, the intelligent multifeed detection function enables the scanner to recognize the area of the attachment.

The scanner does not detect the recognized area where the attachment is on as overlapping of documents so that scanning can continue.

- **Paper protection function by detecting paper jam noise [fi-8190/fi-8290/fi-8170/fi-8270]**

The scanner is equipped with a function that detects a paper jam by noise made while a document is being fed and stops the scan.

This function reduces the risk of having valuable documents damaged.

- **Paper protection function by monitoring documents that are fed skewed**

The scanner is equipped with a function that detects a paper jam by the amount of skew that has occurred on a document while it is being fed and stops the scan.

This function reduces the risk of having valuable documents damaged.

- **Advanced image processing function**

The scanner is equipped with a function that automatically detects whether a document is in color or monochrome and then outputs an image of the document.

This function reduces the risk of color deviation or stripes from occurring on documents and allows you to output highly reproducible images.

- **Preventing images from missing any parts even if documents are fed skewed [fi-8190/fi-8290/fi-8170/fi-8270]**

The scanner is equipped with a function that detects the top and bottom of a document when a document is fed skewed and then outputs an image of the document.

This function prevents images from missing any parts even if documents are fed skewed.

- **An imprinter can be installed [fi-8190/fi-8170/fi-8150/fi-8150U]**

The imprinter is available as an optional imprinter that can print characters on a document after a scan.

Using an imprinter improves work efficiency in document management or in the verification of documents.

- **Capable of scanning a document in a black background on the flatbed [fi-8290/fi-8270/fi-8250/fi-8250U]**

A black document pad for the flatbed is available as an option.

Using a black document pad when scanning a document that has a white background allows you to output the scanned image in the actual size of the document.

- **Capable of scanning photographs, clippings, and documents that are too big to be loaded in the scanner**

The Carrier Sheet and Photo Carrier Sheet are available as an option.

Using them allows you to scan photographs that can be damaged quite easily, clippings, or non-standard size documents that cannot be loaded in the scanner.

- **Capable of scanning a booklet such as a passport without damaging it**

The Booklet Carrier Sheet is available as an option.

Even if the scanner is not equipped with the flatbed, using it allows you to open and scan a booklet such as a passport that can be damaged quite easily.

- **Centralized operation of multiple scanners [fi-8190/fi-8290/fi-8170/fi-8270/fi-8150/fi-8250]**

With PaperStream NX Manager, multiple scanners can be operated together.

For example, you can specify the scanner that you want to use and specify scanning menus that are customized for each scanner, and distribute them to the scanners.

You can also save images in a specified linked destination, and monitor the processing status of images.

For details, refer to the PaperStream NX Manager User's Guide.

The PaperStream NX Manager User's Guide can be downloaded from the following web page:

<https://www.fujitsu.com/global/support/products/computing/peripheral/scanners/fi/manuals/>

- **Centralized management of multiple scanners**

With Scanner Central Admin Server, multiple scanners can be managed together.

For example, the application can be used to update the setting information and scanner drivers for all scanners at once, and can be used to check the operating status of each scanner.

If the scanner is operated with a computer, you can use Scanner Central Admin Agent to link with Scanner Central Admin Server.

If the scanner is operated with PaperStream NX Manager, you can link with Scanner Central Admin Server directly.

For details, refer to the Scanner Central Admin User's Guide.

*1:When A4 size documents are scanned at 200/300 dpi using JPEG compression.

*2:The scanning speed of fi-8190 when the imprinter is installed is 80 ppm/160 ipm.

*3:When the paper weight is 80 g/m² (20 lb).

Operating Methods

This section shows the operating methods of the scanner.

- **Operating with a Computer**

This operating method is a method that uses a USB cable or a wired LAN to connect the scanner and the computer to manage images on the computer.

- When connecting a computer and the scanner via a wired LAN [fi-8190/fi-8290/fi-8170/fi-8270/fi-8150/fi-8250]

Images are managed on the computer by connecting the computer and the scanner via a wired LAN.

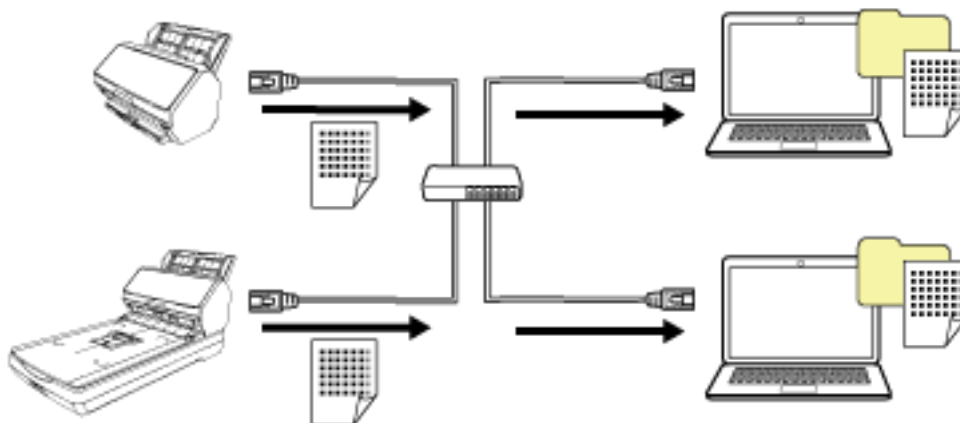

ATTENTION

When connecting the scanner and the computer via a wired LAN, the scanner can be used with multiple computers, but not at the same time.

- When connecting a computer and the scanner via a USB Cable

Images are managed on the computer by connecting the computer and the scanner via a USB cable.

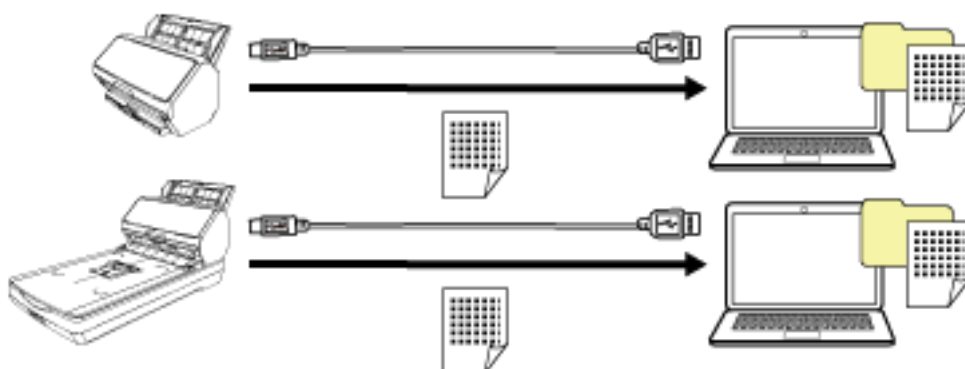

- **Operating with PaperStream NX Manager**

This operating method is a method that uses a wired LAN to connect the scanner to a server where PaperStream NX Manager is installed, and uses PaperStream NX Manager to process images sent from the scanner.

You can monitor the processing status of images and save images in a specified linked destination.

For details about the operation with PaperStream NX Manager, refer to the PaperStream NX Manager User's Guide.

The PaperStream NX Manager User's Guide can be downloaded from the following web page:

<https://www.fujitsu.com/global/support/products/computing/peripheral/scanners/fi/manuals/>

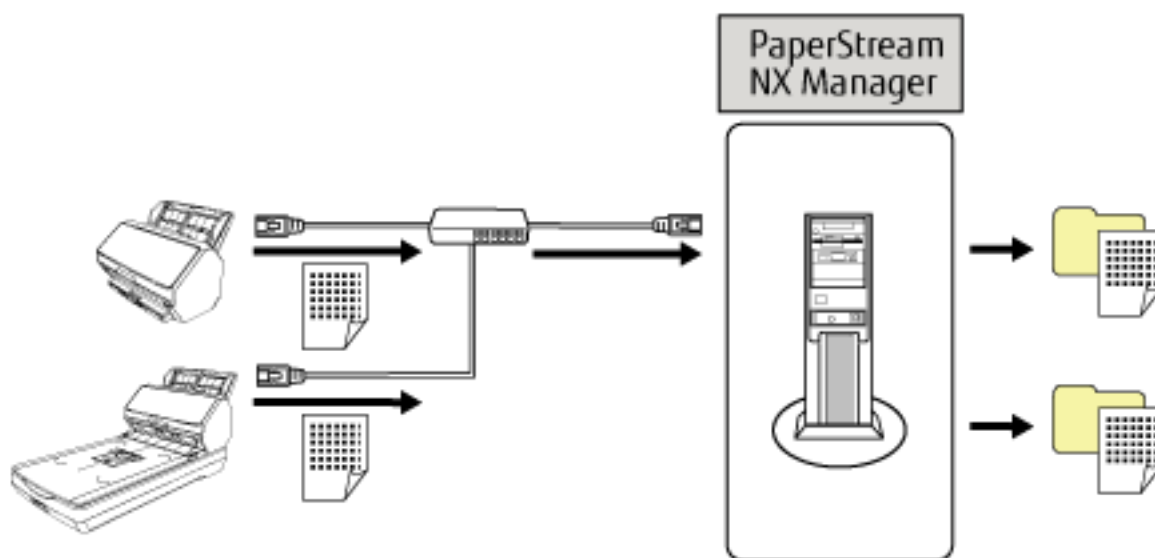

ATTENTION

For scanning documents, operating with PaperStream NX Manager has priority over operating with the computer.

Parts and Functions [fi-8190/fi-8170/fi-8150/fi-8150U]

This section shows the names of the scanner parts.

- **Front**

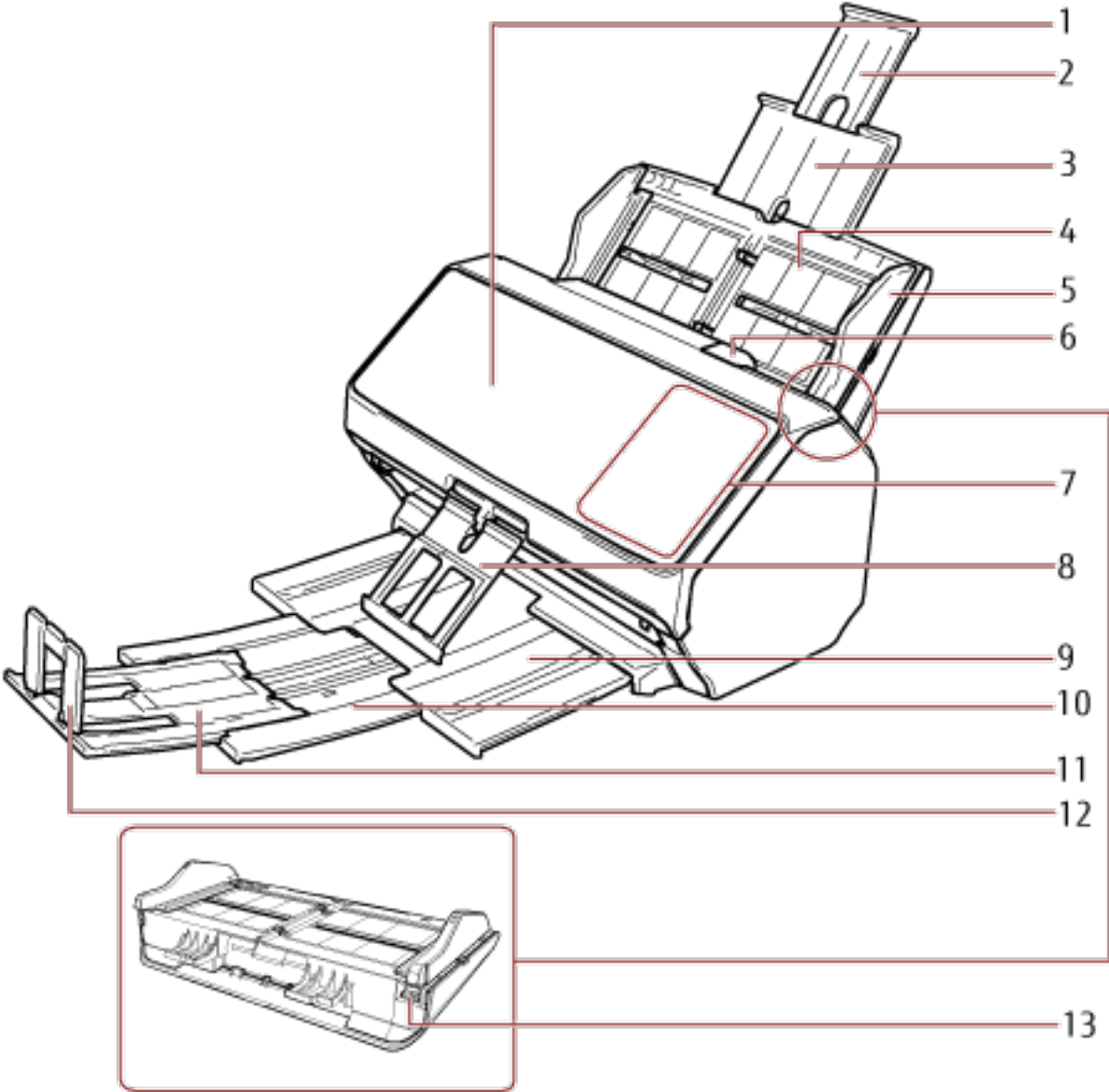

No.	Name	Function
1	ADF (Automatic Document Feeder)	Pulls and feeds the documents one sheet at a time from the ADF paper chute (feeder). Open this to replace consumables or to clean the inside of the scanner.
2	Chute extension 2	Pull out to adjust to the document length.

No.	Name	Function
3	Chute extension 1	Pull out to adjust to the document length.
4	ADF paper chute (feeder)	Holds the documents to be scanned.
5	Side guide	Positions the documents in place when the documents are loaded in the ADF paper chute (feeder) as they are fed into the scanner.
6	ADF release tab	Pull this tab to open the ADF.
7	Operator panel	<ul style="list-style-type: none"> ● For fi-8190/fi-8170 It consists of an LCD and buttons. Used to operate the scanner or check the status. For details, refer to How to Use the Operator Panel [fi-8190/fi-8290/fi-8170/fi-8270] (page 138). ● For fi-8150/fi-8150U It consists of a Function Number Display, buttons and an LED indicator. Used to operate the scanner or check the status. For details, refer to How to Use the Operator Panel [fi-8150/fi-8250/fi-8150U/fi-8250U] (page 172).
8	Stack supporter	Supports the ejected documents to be neatly piled up when it is pulled out.
9	Stacker	Stacks up the ejected documents when it is pulled out.
10	Stacker extension 1	Pull it out towards you to adjust the document length.
11	Stacker extension 2	Pull it out towards you to adjust the document length.
12	Stopper	Lift up to adjust to the document length.
13	Side guide adjuster	<p>If you use a ballpoint pen to pull out the side guide adjuster and then attach the ADF paper chute (feeder) to the scanner, the side guides can be adjusted in accordance with the width of the document (from 220 mm to 240 mm).</p> <p>For details, refer to Scanning Documents That Are 220 mm to 240 mm in Width (page 178).</p>

● Back

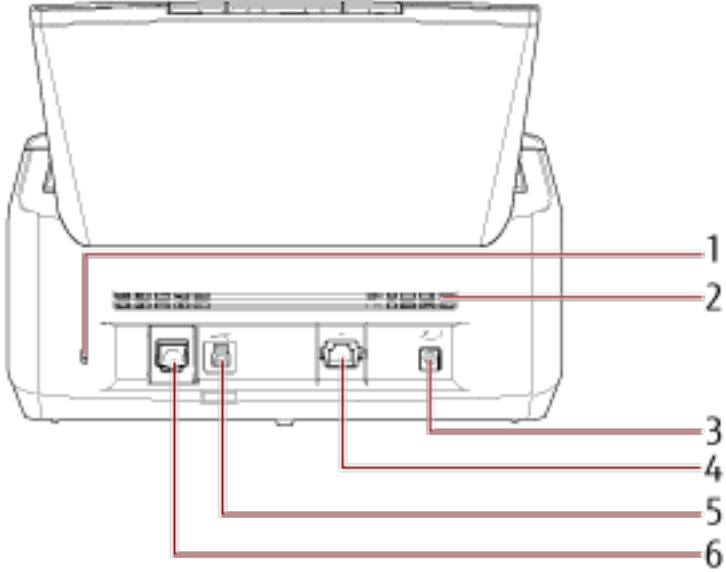

No.	Name	Function
1	Security cable slot	Used to connect an anti-theft security cable (commercially available).
2	Ventilation port	Holes for ventilating hot air from inside the scanner.
3	Power connector	Used to connect a power cable. "Power cable" refers to the AC cable and AC adapter connected together.
4	LAN connector [fi-8190/fi-8170/fi-8150]	Used to connect a LAN cable.
5	USB connector	Used to connect the USB cable.
6	EXT connector	Used to connect the imprinter. The imprinter is available as an optional imprinter that can print text (e.g. alphabets, numbers) on a document after scanning. It can be used to organize your documents by printing a name, date or serial number on the scanned document. For details, refer to Scanner Options (page 427) .

● Removable Parts

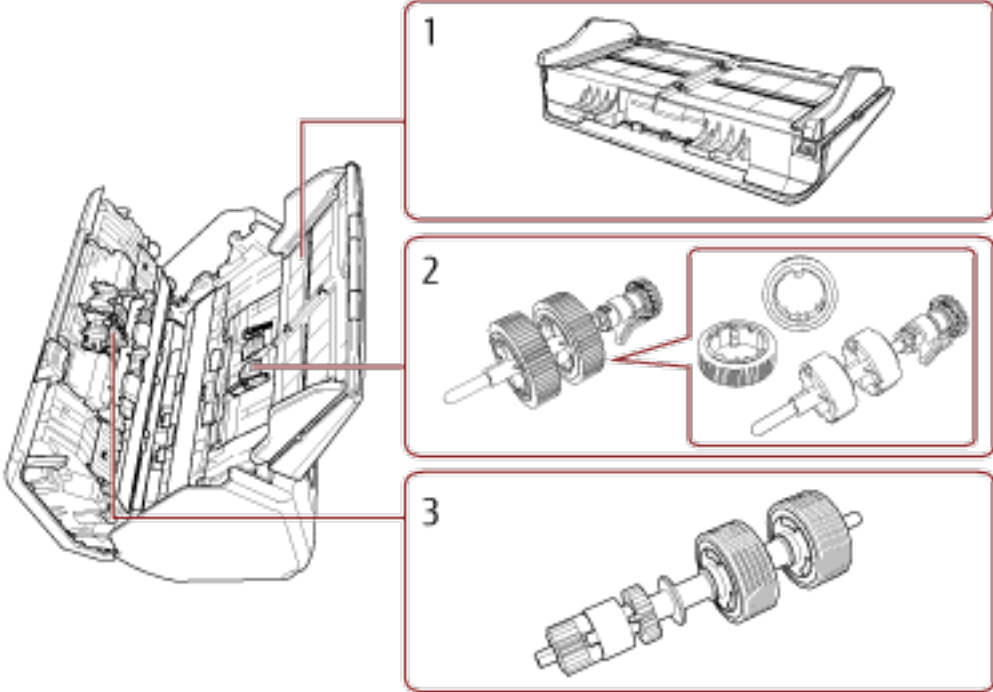

No.	Name	Function
1	ADF paper chute (feeder)	Holds the documents to be scanned.
2	Pick roller	A roller which feeds documents loaded on the ADF paper chute (feeder) into the ADF.
3	Brake roller	A roller that prevents more than one sheet of documents to be fed into the ADF at once.

Parts and Functions [fi-8290/fi-8270/fi-8250/fi-8250U]

This section shows the names of the scanner parts.

- **Front**

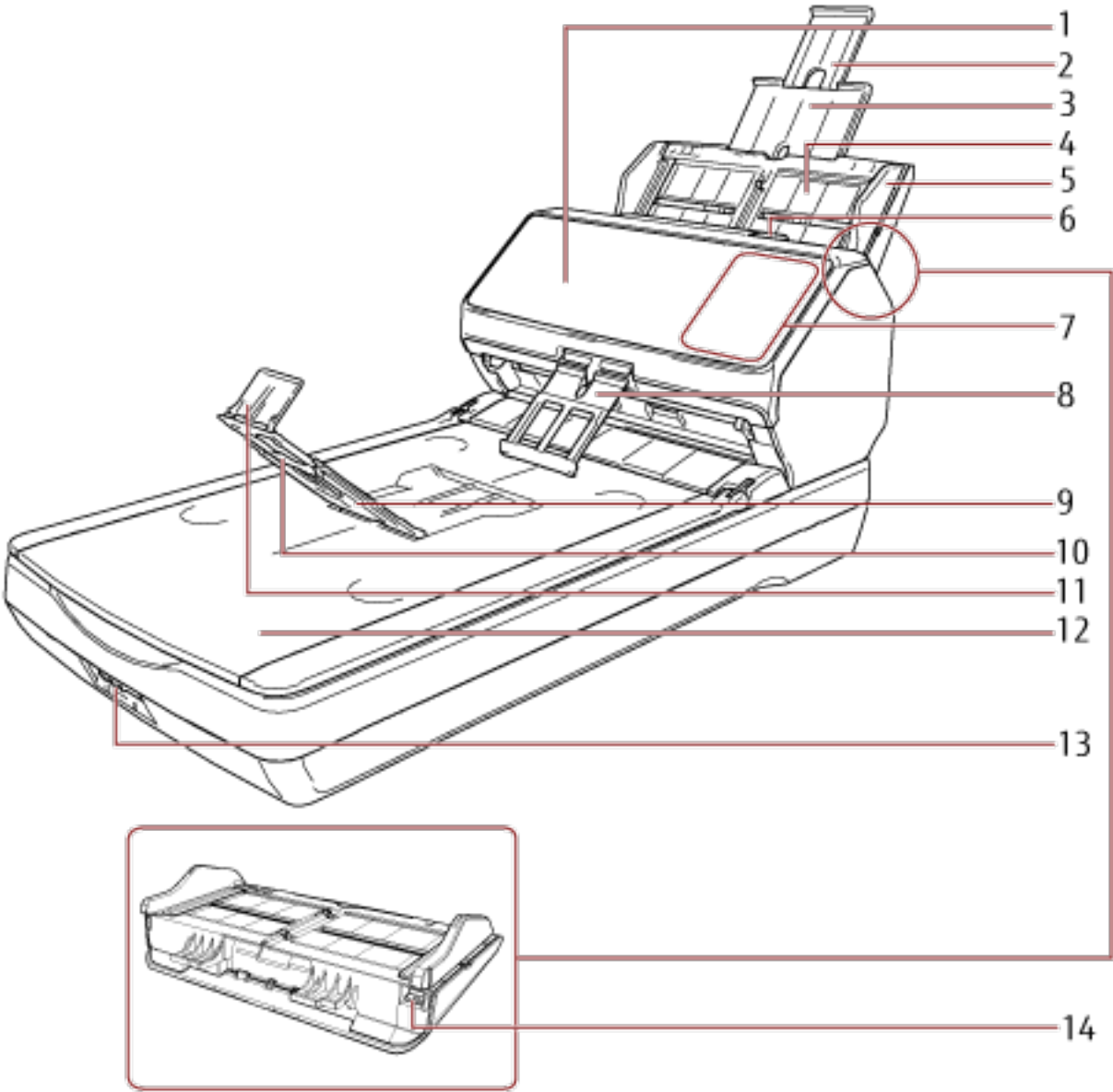

No.	Name	Function
1	ADF (Automatic Document Feeder)	Pulls and feeds the documents one sheet at a time from the ADF paper chute (feeder). Open this to replace consumables or to clean the inside of the scanner.
2	Chute extension 2	Pull out to adjust to the document length.
3	Chute extension 1	Pull out to adjust to the document length.

No.	Name	Function
4	ADF paper chute (feeder)	Holds the documents to be scanned.
5	Side guide	Positions the documents in place when the documents are loaded in the ADF paper chute (feeder) as they are fed into the scanner.
6	ADF release tab	Pull this tab to open the ADF.
7	Operator panel	<ul style="list-style-type: none"> • For fi-8290/fi-8270 It consists of an LCD and buttons. Used to operate the scanner or check the status. For details, refer to How to Use the Operator Panel [fi-8190/fi-8290/fi-8170/fi-8270] (page 138). • For fi-8250/fi-8250U It consists of a Function Number Display, buttons and an LED indicator. Used to operate the scanner or check the status. For details, refer to How to Use the Operator Panel [fi-8150/fi-8250/fi-8150U/fi-8250U] (page 172).
8	Stack supporter	Supports the ejected documents to be neatly piled up when it is pulled out.
9	Stacker	Stacks up the ejected documents when it is opened towards you.
10	Stacker extension	Pull it out towards you to adjust the document length.
11	Stopper	Lift up to adjust to the document length.
12	Flatbed	Place documents on the glass section when scanning documents (such as thin paper or books) that cannot be scanned with the ADF.
13	Transport lock switch	Locks the carrier unit (which is inside the flatbed) to prevent damage during transportation.
14	Side guide adjuster	<p>If you use a ballpoint pen to pull out the side guide adjuster and then attach the ADF paper chute (feeder) to the scanner, the side guides can be adjusted in accordance with the width of the document (from 220 mm to 240 mm).</p> <p>For details, refer to Scanning Documents That Are 220 mm to 240 mm in Width (page 178).</p>

● Back

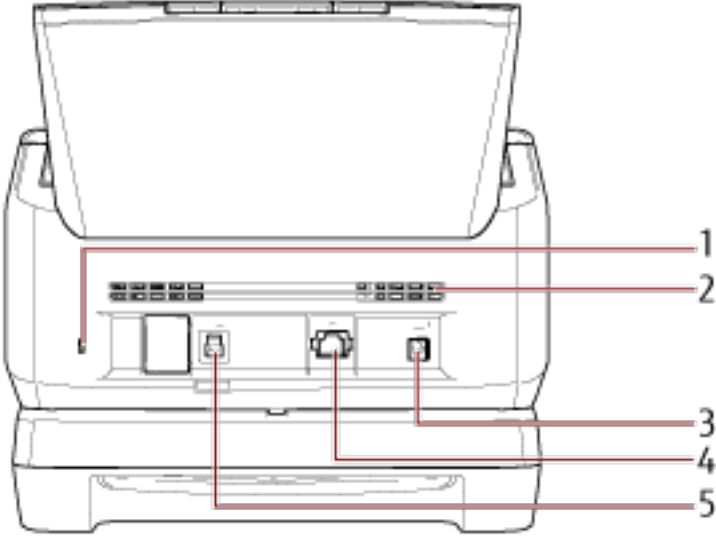

No.	Name	Function
1	Security cable slot	Used to connect an anti-theft security cable (commercially available).
2	Ventilation port	Holes for ventilating hot air from inside the scanner.
3	Power connector	Used to connect a power cable. "Power cable" refers to the AC cable and AC adapter connected together.
4	LAN connector [fi-8290/fi-8270/fi-8250]	Used to connect a LAN cable.
5	USB connector	Used to connect the USB cable.

● Removable Parts

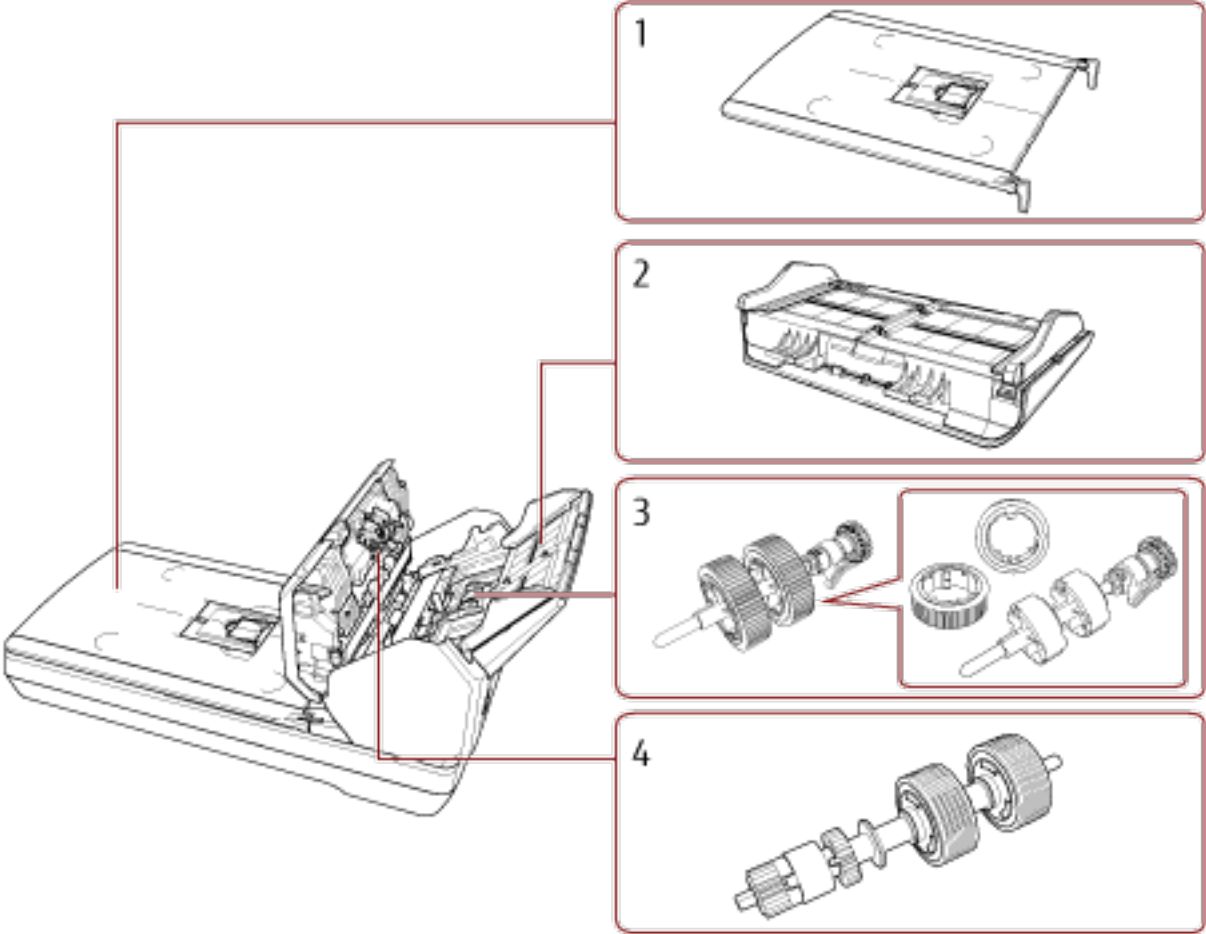

No.	Name	Function
1	Document cover	Close it to hold the document in place.
2	ADF paper chute (feeder)	Holds the documents to be scanned.
3	Pick roller	A roller which feeds documents loaded on the ADF paper chute (feeder) into the ADF.
4	Brake roller	A roller that prevents more than one sheet of documents to be fed into the ADF at once.

● Inside (Flatbed)

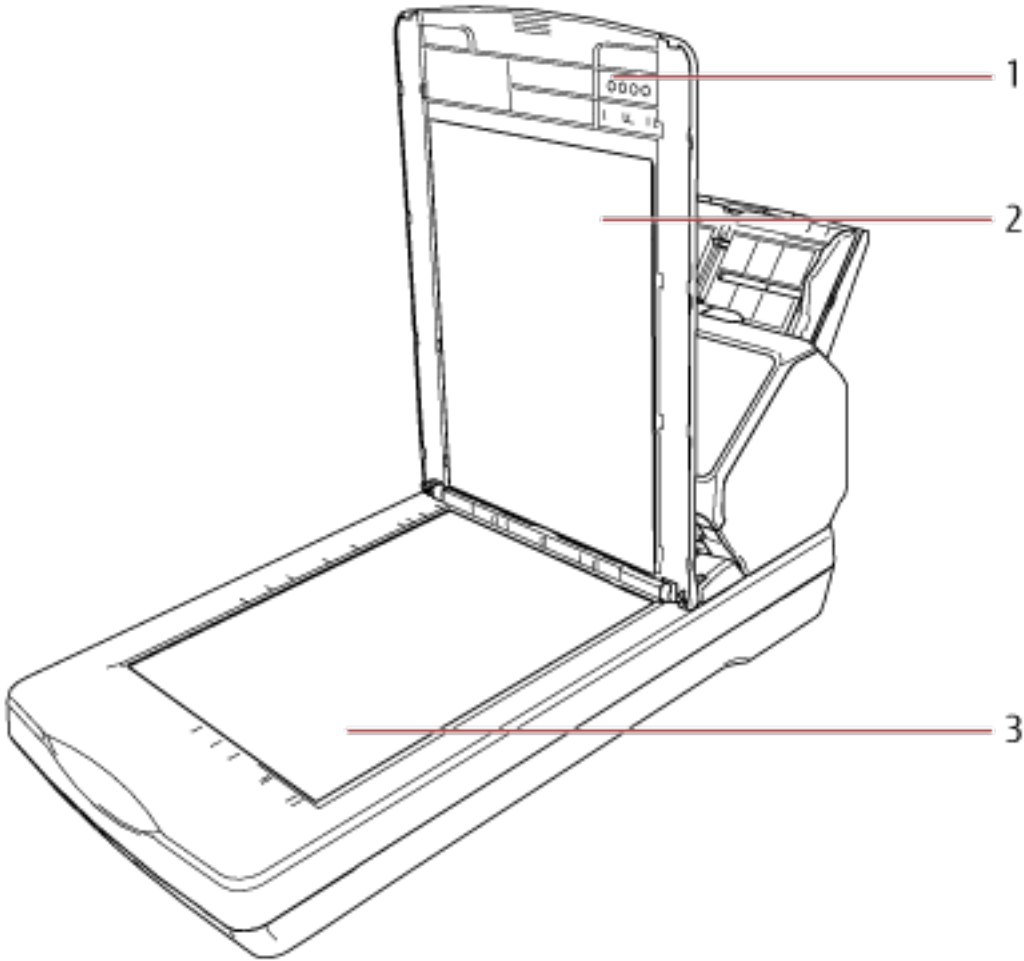

No.	Name	Function
1	Document cover	Close it to hold the document in place.
2	Document pad	Holds the document down against the document bed. Document cover with a black document pad is available as an option. Use it to perform scanning in black background on the flatbed. For details, refer to Scanner Options (page 427) .
3	Document bed	Place a document on the glass section when scanning with the flatbed.

Parts and Functions [Common Parts for All Models]

- Inside (ADF)

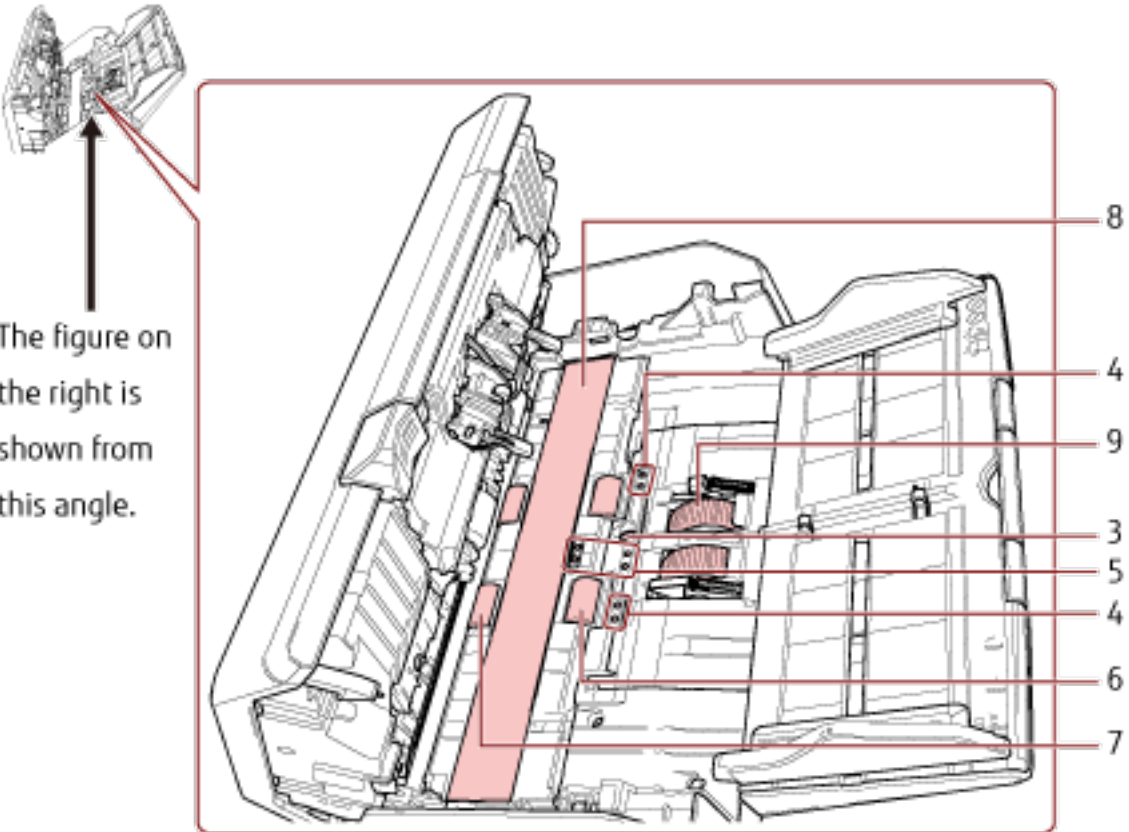
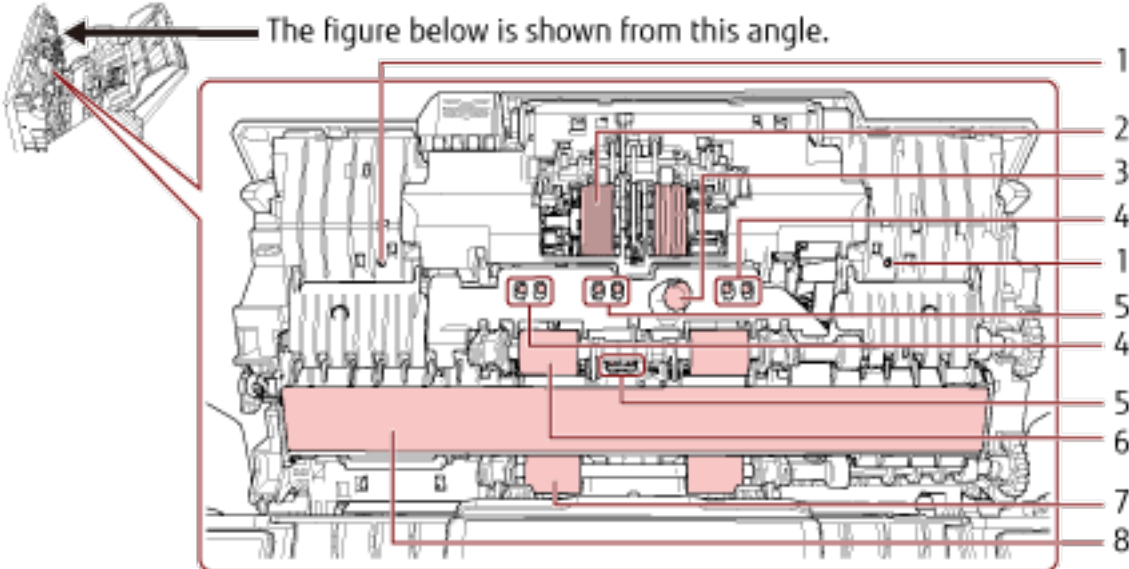

No.	Name	Function
1	Microphone (× 2) [fi-8190/fi-8290/fi-8170/fi-8270]	Detects paper jam noises.
2	Brake roller (× 2)	A roller that prevents more than one sheet of documents to be fed into the ADF at once.
3	Ultrasonic sensor (× 2)	A sensor which detects overlapped documents by ultrasonic soundwave. It detects overlapped documents by monitoring the difference in the amount of ultrasonic waves transmitted through the documents.
4	Document sensor (× 8) [fi-8190/fi-8290/fi-8170/fi-8270]	A sensor which detects whether there is a document.
5	Document sensor (× 8)	A sensor which detects whether there is a document.
6	Feed roller (× 4)	A roller which feeds documents through the ADF.
7	Eject roller (× 4)	Rollers that feed documents from the ADF onto the stacker.
8	Glass (× 2)	The surface which scans documents.
9	Pick roller (× 2)	A set of rollers which separates one sheet off the documents loaded in the ADF paper chute (feeder), and feeds the document into the ADF.

- Document sensor

This section explains about names of the document sensors in detail.

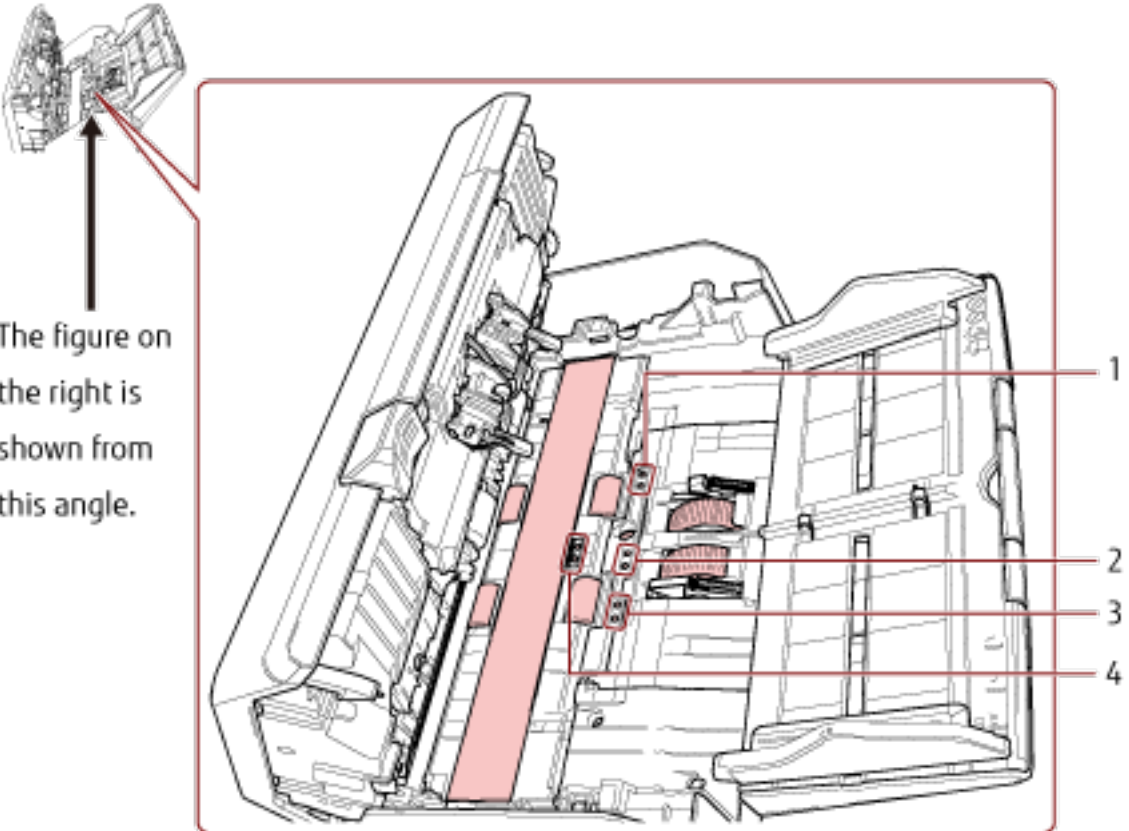
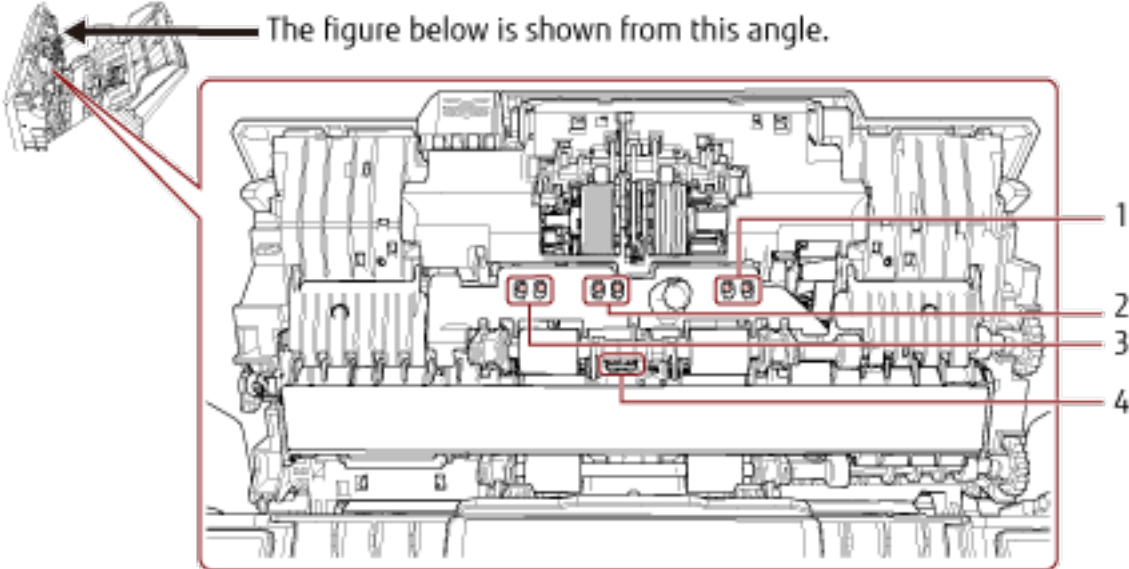

No.	Name	Function
1	Skew sensor (left) (× 4) [fi-8190/ fi-8290/fi-8170/fi-8270]	A sensor which detects whether there is a document.
2	Pick sensor (× 4)	A sensor which detects whether there is a document.
3	Skew sensor (right) (× 4) [fi-8190/ fi-8290/fi-8170/fi-8270]	A sensor which detects whether there is a document.
4	Read-top sensor (× 4)	A sensor which detects whether there is a document.

Scanner Setup

This section describes the software that is required for the computer you want to connect the scanner to, the system requirements, and the scanner setup method.

The scanner setup procedure depends on the connection method of the scanner.

Check the reference page for each method to set up the scanner.

For details about required actions to set up the scanner, refer to [Manuals to refer to when setting up the scanner](#) (page 12).



- **Operating with a Computer**



Connecting the Scanner via a Wired LAN in order to Operate It with a Computer (When Obtaining an IP Address Automatically) [fi-8190/fi-8290/fi-8170/fi-8270/fi-8150/fi-8250] (page 47)



Connecting the Scanner via a Wired LAN in Order to Operate It with a Computer (When Assigning an IP Address Manually) [fi-8190/fi-8290/fi-8170/fi-8270/fi-8150/fi-8250] (page 52)

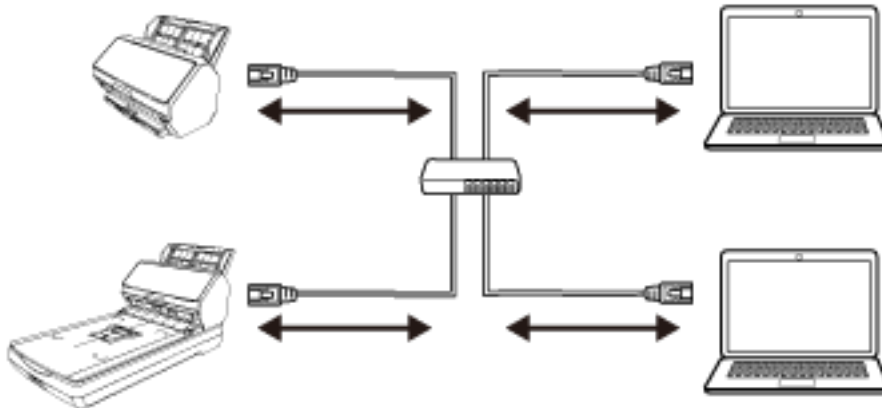



Connecting the Scanner to a Computer via the USB Cable in Order to Operate It with the Computer (page 57)

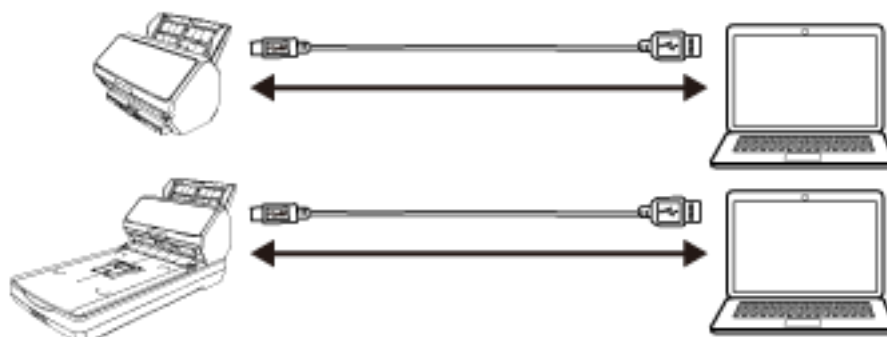

● Operating with PaperStream NX Manager



Connecting the Scanner via a Wired LAN in Order to Operate It with PaperStream NX Manager (When Obtaining an IP Address Automatically) [fi-8190/fi-8290/fi-8170/fi-8270/fi-8150/fi-8250] (page 61)



Connecting the Scanner via a Wired LAN in order to Operate It with PaperStream NX Manager (When Assigning an IP Address Manually) [fi-8190/fi-8290/fi-8170/fi-8270/fi-8150/fi-8250] (page 65)

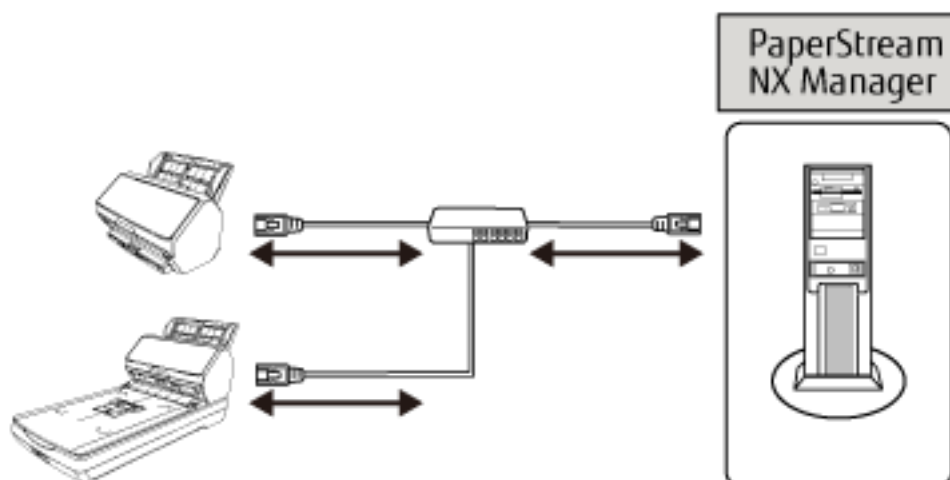

HINT

When operating scanners with PaperStream NX Manager, you need to set up an environment and configure settings for PaperStream NX Manager.

For details, refer to the PaperStream NX Manager User's Guide.

The PaperStream NX Manager User's Guide can be downloaded from the following web page:

<https://www.fujitsu.com/global/support/products/computing/peripheral/scanners/fi/manuals/>

Overview of the Bundled Software

This section describes the software that is required for the computer you want to connect the scanner to. This product is bundled with the following software.

HINT

The software can be installed from the bundled Setup DVD-ROM or downloaded from the download site and then installed.

- PaperStream IP driver

The PaperStream IP driver is a scanner driver that conforms to the TWAIN/ISIS standard. It supports scanners connected to a network.

There are three types of PaperStream IP drivers.

- PaperStream IP (TWAIN)

Conforms to the TWAIN standard. Used when you operate the scanner using TWAIN-compliant 32-bit applications.

- PaperStream IP (TWAIN x64)

Conforms to the TWAIN standard. Used when you operate the scanner using TWAIN-compliant 64-bit applications.

Regardless of your operating system, if the image scanning application that you are using is a 32-bit application, use PaperStream IP (TWAIN).

- PaperStream IP (ISIS) fi-8000 Series

Conforms to the ISIS standard. Used when you operate the scanner using ISIS-compliant applications. For details, refer to the PaperStream IP driver Help.

- Network Setup Tool for fi Series

The following applications are included.

These applications are used to connect the scanner to a network to make the scanner available.

- Scanner Selection Tool

Use this application to set a computer to be able to use the scanner connected to a network.

- IP Address Setting Tool

Use this application to set a scanner's IP address and scanner name.

- Button Event Manager

Use this application to specify an image scanning application to be launched when the button on the scanner is pressed.

For details, refer to the Network Setup Tool for fi Series Help.

- **Software Operation Panel**
You can configure settings that are related to scanning documents and managing consumable parts. It is installed together with the PaperStream IP driver.
For details, refer to [Scanner Settings \(Software Operation Panel\) \(page 333\)](#).
- **Error Recovery Guide**
Use this application to display the status of the scanner and a solution for a problem if an error occurs in the scanner.
It is installed together with the PaperStream IP driver.
Solutions for problems can also be checked in [Troubleshooting \(page 246\)](#).
- **Error Recovery Guide (manual)**
This is a manual which describes solutions for errors notified by Error Recovery Guide.
- **PaperStream ClickScan**
A 32-bit image scanning application which supports PaperStream IP (TWAIN).
Scanning can be performed via simple settings and operations.
This program starts automatically when you log in to your computer and resides in the notification area located at the far right of the task bar.
For details, refer to the PaperStream ClickScan Help.
- **PaperStream Capture**
A 32-bit image scanning application which supports PaperStream IP (TWAIN)/PaperStream IP (ISIS) fi-8000 Series.
By defining scan settings as document profiles, you can customize the settings according to your preference.
For details, refer to the PaperStream Capture User's Guide.
- **PaperStream Capture Pro (EVALUATION)**
An image scanning application which supports PaperStream IP (TWAIN).
It is the trial version of PaperStream Capture Pro.
To use the full version, purchase and activate a license.
In addition to the functions in PaperStream Capture, PaperStream Capture Pro also allows you to perform multistation operations and advanced meta data settings.
For details, refer to the PaperStream Capture User's Guide.
- **ABBYY FineReader for ScanSnap**
This application converts images into files for applications such as Word (*1) or Excel (*1).
It can be used when you scan documents with PaperStream Capture/PaperStream Capture Pro.
Download it from the download site and install it.
- **2D Barcode for PaperStream**
This application recognizes two-dimensional codes.
It can be used with PaperStream IP (TWAIN)/PaperStream IP (ISIS) fi-8000 Series/PaperStream Capture.
For fi-8190/fi-8290, download it from the download site and install it.
For fi-8170/fi-8270/fi-8150/fi-8250/fi-8150U/fi-8250U, it is available as an option (sold separately).
- **Manual**
Safety Precautions, the Operator's Guide, and fi-819PRB Imprinter Operator's Guide are installed.
- **Scanner Central Admin Agent**

Install this application on the computer which the scanner is connected to in order to operate the scanner with a computer and link with Scanner Central Admin Server.

When the computer is linked with Scanner Central Admin Server, you can apply the updates such as the setting information of the scanner to multiple scanners.

For details, refer to the Scanner Central Admin User's Guide.

- fi Series Online Update

This application checks for the latest updates for the software that is installed on the computer, checks for firmware updates for the scanner that is connected to the computer, and applies them.

For details, refer to the fi Series Online Update Help.

***1:**Microsoft® Office products need to be installed.

System Requirements

The system requirements for the computer on which software is to be installed are as follows.

Operating system	<ul style="list-style-type: none"> ● Windows Server® 2008 R2 Standard (64-bit) (Service Pack 1) ● Windows® 7 Professional (32-bit/64-bit) (Service Pack 1) ● Windows® 7 Enterprise (32-bit/64-bit) (Service Pack 1) ● Windows Server® 2012 Standard (64-bit) (*1) ● Windows Server® 2012 R2 Standard (64-bit) (*1) ● Windows® 8.1 (32-bit/64-bit) (including updates) (*1) ● Windows® 8.1 Pro (32-bit/64-bit) (including updates) (*1) ● Windows® 8.1 Enterprise (32-bit/64-bit) (including updates) (*1) ● Windows® 10 Home (32-bit/64-bit) (*1) ● Windows® 10 Pro (32-bit/64-bit) (*1) ● Windows® 10 Enterprise (32-bit/64-bit) (*1) ● Windows® 10 Education (32-bit/64-bit) (*1) ● Windows Server® 2016 Standard (64-bit) (*1) ● Windows Server® 2019 Standard (64-bit) (*1) ● Windows Server® 2022 Standard (64-bit) (*1) ● Windows® 11 Home (64-bit) (*1) ● Windows® 11 Pro (64-bit) (*1) ● Windows® 11 Enterprise (64-bit) (*1) ● Windows® 11 Education (64-bit) (*1)
CPU	Intel® Pentium® 4 1.8 GHz or higher (Recommended: Intel® Core™ i5 2.5 GHz or higher, excluding those for mobile devices)
Memory	1 GB or more (Recommended: 4 GB or more)
Hard disk drive	5,400 rpm or more (Recommended: 7,200 rpm or more)
Display resolution	1024 × 768 pixels or more, 65,536 colors or more (Text size: Magnification is up to 125% in the display settings for the operating system)
Hard disk space	12 GB or more of free hard disk space (*2)
DVD drive	Required for installing software from the bundled Setup DVD-ROM

Interface	USB 3.2 Gen 1x1 (USB 3.0)/USB 2.0/USB 1.1
Browsers (*3)	<ul style="list-style-type: none">● Internet Explorer 11● Google Chrome● Microsoft Edge

***1:**The bundled software operates as a desktop application.

***2:**Required disk space for scanning documents varies according to the file size of the scanned images.

***3:**One of the browsers is required when you configure the network settings in fi Series Network Settings.

Connecting the Scanner via a Wired LAN in order to Operate It with a Computer (When Obtaining an IP Address Automatically) [fi-8190/fi-8290/fi-8170/fi-8270/fi-8150/fi-8250]

This section explains about the setup procedure for you to connect the scanner to a network device via a wired LAN in order to operate the scanner with a computer and automatically obtain an IP address for the scanner from the DHCP server.

For the procedure to unpack the scanner, refer to Getting Started.

ATTENTION

If an old version of the software is installed, uninstall it first.
For the procedure to uninstall the software, refer to [Uninstalling the Software \(page 429\)](#).

HINT

The factory default setting for obtaining an IP address for the scanner is set to obtain the IP address automatically.

- 1 Turn on the computer and log onto Windows as a user with administrator privileges.**
- 2 Insert the Setup DVD-ROM into the DVD drive.**
The [fi Series Setup] window appears.

HINT

If the [fi Series Setup] window does not appear, double-click "Setup.exe" in the Setup DVD-ROM via [File Explorer] or [Computer].

- 3 Click the scanner model name to be used (if the window for selecting a model name is displayed).**
- 4 Select either [Installation (Recommended)] or [Installation (Custom)].**
 - For [Installation (Recommended)]
Select [Installation (Recommended)] to install all the software required to operate the scanner.

- a Click the [Installation (Recommended)] button.

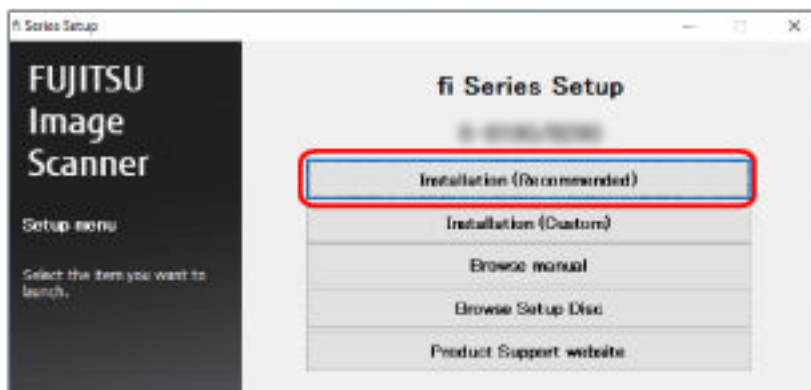

- b Install the software by following the instructions displayed in the window. The [How to Connect the Scanner] window appears when the installation of the software is complete.

HINT

When [Installation (Recommended)] is selected, the following software is installed:

- PaperStream IP (TWAIN)
- Network Setup Tool for fi Series
- Software Operation Panel
- Error Recovery Guide
- PaperStream ClickScan
- PaperStream Capture
- Manual
- fi Series Online Update

Note that Network Setup Tool for fi Series is installed for fi-8190/fi-8290/fi-8170/fi-8270/fi-8150/fi-8250.

- For [Installation (Custom)]
Select [Installation (Custom)] to select and install the software that you need.

- a Click the [Installation (Custom)] button.



- b Check the displayed contents and click the [Next] button.
- c Select the check boxes for the software to be installed and click the [Next] button.
- d Install the software by following the instructions displayed in the window.
The [How to Connect the Scanner] window appears when the installation of the software is complete.

5 Select [Wired LAN].

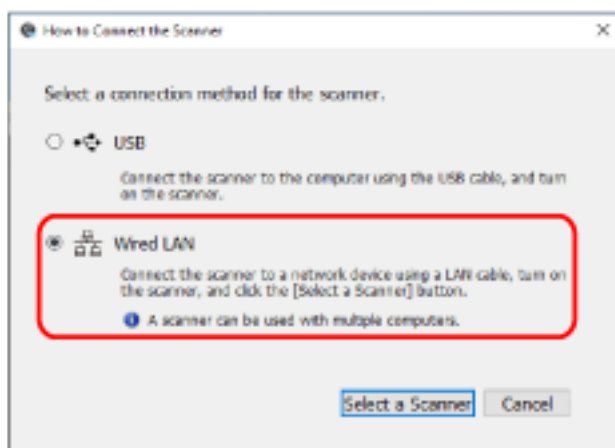

6 Connect the scanner to the computer as follows.

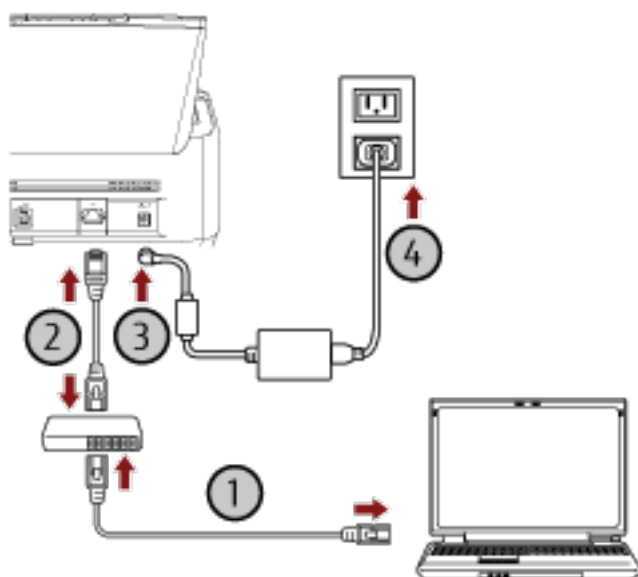

a Connect the computer to a network device via a wired LAN or Wi-Fi (1).

The procedure below shows an example of connecting the computer to a network device via a wired LAN.

For details about how to connect the computer to the network, refer to your computer manual.

b Connect the scanner to the network device via a wired LAN (2).

c Connect the power cable to the scanner and the AC outlet (3, 4).

d Turn on the scanner.

For details, refer to [How to Turn the Power ON \(page 72\)](#).

7 Click the [Select a Scanner] button in the [How to Connect the Scanner] window.

The [Scanner Selection Tool] window appears.

8 In the scanner list, select the check box for the scanner that you want to use.

The default scanner name is "(Model Name) - (Serial No.)".

The serial number is printed on the label on the back of the scanner, so remove the ADF paper chute (feeder) to check the number. For details, refer to [Checking the Product Label \(page 332\)](#).

For details about Scanner Selection Tool, refer to the Network Setup Tool for fi Series Help.

9 Click the [OK] button to close the [Scanner Selection Tool] window.

10 Click the [Exit] button in the [fi Series Setup] window.

11 Start an image scanning application, and select the scanner to be used for scanning.

The scanner name depends on the scanner driver type and the scanner connection method.

Select the scanner name that is used for a wired LAN connection. For details, refer to the help for the scanner driver.

12 Check whether the scanner is ready to start scanning.

For details, refer to [How to Perform a Basic Scan \(page 93\)](#).

HINT

- If Scanner Selection Tool does not start up, refer to [Starting Up Scanner Selection Tool \[fi-8190/fi-8290/fi-8170/fi-8270/fi-8150/fi-8250\] \(page 70\)](#), and start it up.
- Network settings for the scanner can also be configured in fi Series Network Settings.
For details, refer to [Network Settings \(fi Series Network Settings\) \[fi-8190/fi-8290/fi-8170/fi-8270/fi-8150/fi-8250\] \(page 399\)](#).

Connecting the Scanner via a Wired LAN in Order to Operate It with a Computer (When Assigning an IP Address Manually) [fi-8190/fi-8290/fi-8170/fi-8270/fi-8150/fi-8250]

This section explains about the setup procedure for you to connect the scanner to a network device via a wired LAN in order to operate the scanner with a computer and manually assign an IP address to the scanner.

For the procedure to unpack the scanner, refer to Getting Started.

ATTENTION

If an old version of the software is installed, uninstall it first.

For the procedure to uninstall the software, refer to [Uninstalling the Software \(page 429\)](#).

1 Turn on the computer and log onto Windows as a user with administrator privileges.

2 Insert the Setup DVD-ROM into the DVD drive.

The [fi Series Setup] window appears.

HINT

If the [fi Series Setup] window does not appear, double-click "Setup.exe" in the Setup DVD-ROM via [File Explorer] or [Computer].

3 Click the scanner model name to be used (if the window for selecting a model name is displayed).

4 Select either [Installation (Recommended)] or [Installation (Custom)].

- For [Installation (Recommended)]
 - Select [Installation (Recommended)] to install all the software required to operate the scanner.
 - a** Click the [Installation (Recommended)] button.

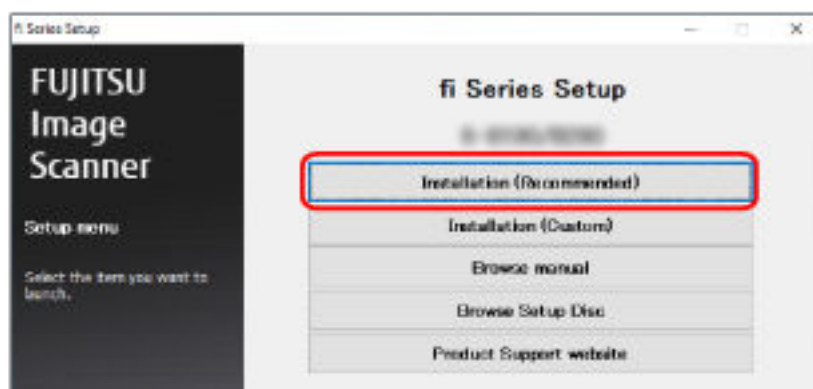

- b** Install the software by following the instructions displayed in the window. The [How to Connect the Scanner] window appears when the installation of the software is complete.

HINT

When [Installation (Recommended)] is selected, the following software is installed:

- PaperStream IP (TWAIN)
- Network Setup Tool for fi Series
- Software Operation Panel
- Error Recovery Guide
- PaperStream ClickScan
- PaperStream Capture
- Manual
- fi Series Online Update

Note that Network Setup Tool for fi Series is installed for fi-8190/fi-8290/fi-8170/fi-8270/fi-8150/fi-8250.

- For [Installation (Custom)]
 - Select [Installation (Custom)] to select and install the software that you need.
 - a Click the [Installation (Custom)] button.



- b Check the displayed contents and click the [Next] button.
- c Select the check boxes for the software to be installed and click the [Next] button.
- d Install the software by following the instructions displayed in the window. The [How to Connect the Scanner] window appears when the installation of the software is complete.

5 Select [Wired LAN].

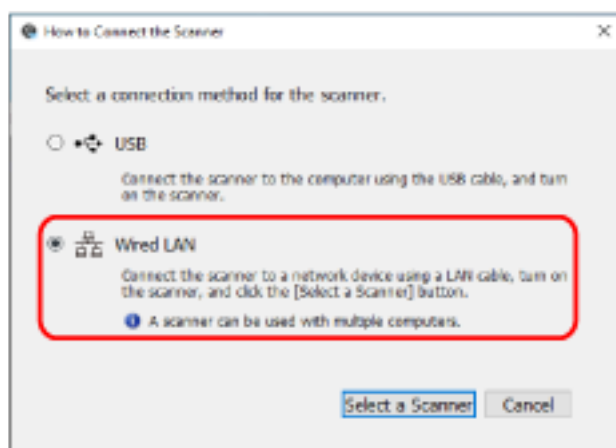

6 Connect the scanner to the computer as follows.

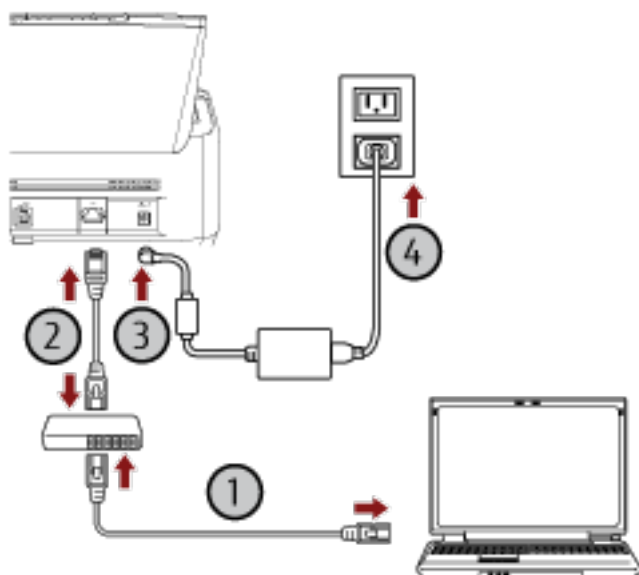

a Connect the computer to a network device via a wired LAN or Wi-Fi (1).

The procedure below shows an example of connecting the computer to a network device via a wired LAN.

For details about how to connect the computer to the network, refer to your computer manual.

b Connect the scanner to the network device via a wired LAN (2).

c Connect the power cable to the scanner and the AC outlet (3, 4).

d Turn on the scanner.

For details, refer to [How to Turn the Power ON](#) (page 72).

7 Click the [Select a Scanner] button in the [How to Connect the Scanner] window.

The [Scanner Selection Tool] window appears.

8 Click the [Set an IP Address] button.

A message appears, prompting you to connect the scanner to the computer via the USB cable.

9 Connect the scanner to the computer by using the USB cable that is supplied, and click the [OK] button in the message window.

The login window for IP Address Setting Tool appears.

HINT

You do not need to disconnect the LAN cable from the scanner when connecting the USB cable.

10 Enter the default administrator password which is "password", and click the [Login] button.

The [IP Address Setting Tool] window appears.

11 Set the IP address and the scanner name, and then click the [OK] button.

For details about the IP Address Setting Tool, refer to the Network Setup Tool for fi Series Help.

HINT

The scanner name and the IP address that you set are displayed in the scanner list in Scanner Selection Tool.

12 Disconnect the USB cable from the scanner.

13 Click the [Search again] button in the [Scanner Selection Tool] window to search for the scanner that you want to use.

The scanner is not displayed in the scanner list right after setting the IP address. Search for the scanner by clicking the [Search again] button.

For details about Scanner Selection Tool, refer to the Network Setup Tool for fi Series Help.

14 In the scanner list, select the check box for the scanner that you want to use.

15 Click the [OK] button to close the [Scanner Selection Tool] window.

16 Click the [Exit] button in the [fi Series Setup] window.

17 Start an image scanning application, and select the scanner to be used for scanning.

The scanner name depends on the scanner driver type and the scanner connection method.

Select the scanner name that is used for a wired LAN connection. For details, refer to the help for the scanner driver.

18 Check whether the scanner is ready to start scanning.

For details, refer to [How to Perform a Basic Scan \(page 93\)](#).

HINT

- If Scanner Selection Tool does not start up, refer to [Starting Up Scanner Selection Tool \[fi-8190/fi-8290/fi-8170/fi-8270/fi-8150/fi-8250\] \(page 70\)](#), and start it up.

- If IP Address Setting Tool does not start up, refer to [Starting Up IP Address Setting Tool \[fi-8190/fi-8290/fi-8170/fi-8270/fi-8150/fi-8250\]](#) (page 71), and start it up.
- Network settings for the scanner can also be configured in fi Series Network Settings. For details, refer to [Network Settings \(fi Series Network Settings\) \[fi-8190/fi-8290/fi-8170/fi-8270/fi-8150/fi-8250\]](#) (page 399).

Connecting the Scanner to a Computer via the USB Cable in Order to Operate It with the Computer

This section explains about the setup procedure for connecting the scanner to a computer by using the USB cable in order to operate the scanner with the computer.

For the procedure to unpack the scanner, refer to Getting Started.

ATTENTION

If an old version of the software is installed, uninstall it first.

For the procedure to uninstall the software, refer to [Uninstalling the Software \(page 429\)](#).

1 Turn on the computer and log onto Windows as a user with administrator privileges.

2 Insert the Setup DVD-ROM into the DVD drive.

The [fi Series Setup] window appears.

HINT

If the [fi Series Setup] window does not appear, double-click "Setup.exe" in the Setup DVD-ROM via [File Explorer] or [Computer].

3 Click the scanner model name to be used (if the window for selecting a model name is displayed).

4 Select either [Installation (Recommended)] or [Installation (Custom)].

- For [Installation (Recommended)]
 - Select [Installation (Recommended)] to install all the software required to operate the scanner.
 - a** Click the [Installation (Recommended)] button.



- b** Install the software by following the instructions displayed in the window. The [How to Connect the Scanner] window appears when the installation of the software is complete.

HINT

When [Installation (Recommended)] is selected, the following software is installed:

- PaperStream IP (TWAIN)
- Network Setup Tool for fi Series
- Software Operation Panel
- Error Recovery Guide
- PaperStream ClickScan
- PaperStream Capture
- Manual
- fi Series Online Update

Note that Network Setup Tool for fi Series is installed for fi-8190/fi-8290/fi-8170/fi-8270/fi-8150/fi-8250.

- For [Installation (Custom)]
 - Select [Installation (Custom)] to select and install the software that you need.
 - a Click the [Installation (Custom)] button.



- b Check the displayed contents and click the [Next] button.
- c Select the check boxes for the software to be installed and click the [Next] button.
- d Install the software by following the instructions displayed in the window.
 - When you want to install Network Setup Tool for fi Series
 - When the [How to Connect the Scanner] window is displayed, proceed to step 5.
 - When you do not want to install Network Setup Tool for fi Series
 - After the installation of the software is complete, proceed to step 6.

5 Select [USB].

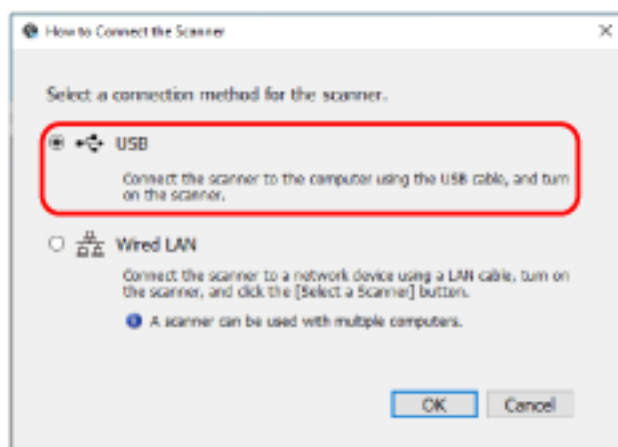

6 Connect the scanner to the computer as follows.

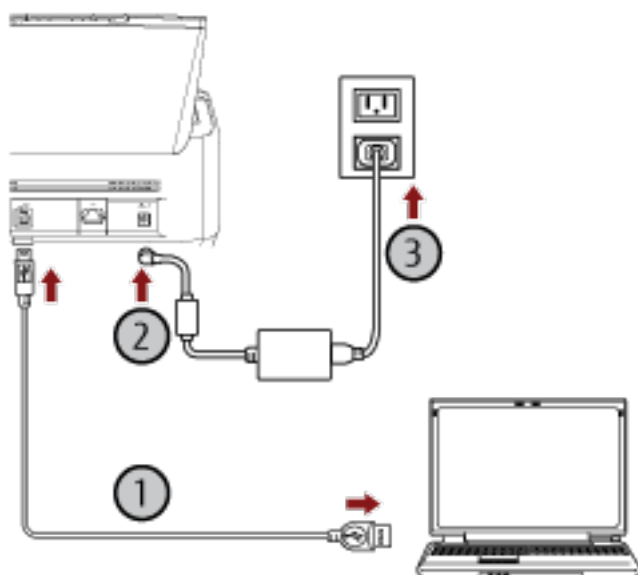

- a Connect the scanner to the computer by using the USB cable that is supplied (1).
- b Connect the power cable to the scanner and the AC outlet (2, 3).
- c Turn on the scanner.
For details, refer to [How to Turn the Power ON \(page 72\)](#).

7 Click the [OK] button in the [How to Connect the Scanner] window.

8 Click the [Exit] button in the [fi Series Setup] window.

9 Start an image scanning application, and select the scanner to be used for scanning.

The scanner name depends on the scanner driver type and the scanner connection method.

Select the scanner name that is used for a USB connection. For details, refer to the help for the scanner driver.

10 Check whether the scanner is ready to start scanning.

For details, refer to [How to Perform a Basic Scan \(page 93\)](#).

Connecting the Scanner via a Wired LAN in Order to Operate It with PaperStream NX Manager (When Obtaining an IP Address Automatically) [fi-8190/fi-8290/fi-8170/fi-8270/fi-8150/fi-8250]

This section explains about the setup procedure for you to connect the scanner to a network device via a wired LAN in order to operate the scanner with PaperStream NX Manager and automatically obtain an IP address for the scanner from the DHCP server.

For the procedure to unpack the scanner, refer to Getting Started.

ATTENTION

If an old version of the software is installed, uninstall it first.
For the procedure to uninstall the software, refer to [Uninstalling the Software \(page 429\)](#).

HINT

- The factory default setting for obtaining an IP address for the scanner is set to obtain the IP address automatically.
- Install the necessary software to operate the scanner with PaperStream NX Manager by referring to the PaperStream NX Manager User's Guide.
Use the Setup DVD-ROM to configure the network settings of the scanner.

1 Turn on the computer and log onto Windows as a user with administrator privileges.

The computer is used to set up the scanner so that it can be operated with PaperStream NX Manager.

2 Insert the Setup DVD-ROM into the DVD drive.

The [fi Series Setup] window appears.

HINT

If the [fi Series Setup] window does not appear, double-click "Setup.exe" in the Setup DVD-ROM via [File Explorer] or [Computer].

3 Click the scanner model name to be used (if the window for selecting a model name is displayed).

4 Click the [Installation (Custom)] button.



5 Check the displayed contents and click the [Next] button.

6 Select the check box for one of the following scanner drivers that you want to use.

- PaperStream IP (TWAIN)
- PaperStream IP (TWAIN x64)
- PaperStream IP (ISIS) fi-8000 Series

7 Select the [Network Setup Tool for fi Series] check box and click the [Next] button.

8 Install the software by following the instructions displayed in the window.

The [How to Connect the Scanner] window appears when the installation of the software is complete.

9 Select [Wired LAN].

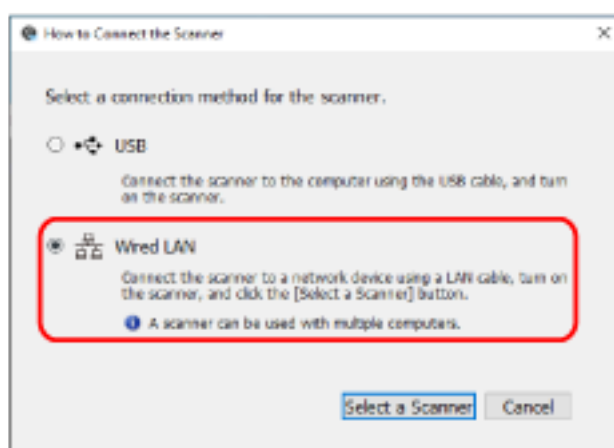

10 Connect the scanner to the computer as follows.

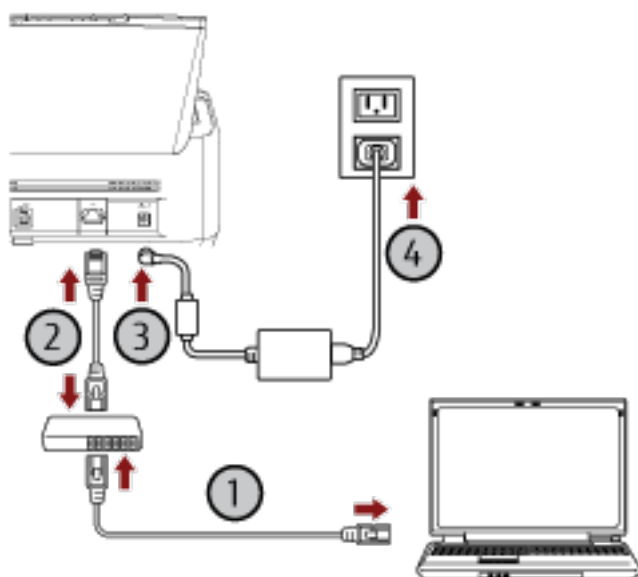

a Connect the computer to a network device via a wired LAN or Wi-Fi (1).

The procedure below shows an example of connecting the computer to a network device via a wired LAN.

For details about how to connect the computer to the network, refer to your computer manual.

b Connect the scanner to the network device via a wired LAN (2).

c Connect the power cable to the scanner and the AC outlet (3, 4).

d Turn on the scanner.

For details, refer to [How to Turn the Power ON \(page 72\)](#).

11 Click the [Select a Scanner] button in the [How to Connect the Scanner] window.

The [Scanner Selection Tool] window appears.

12 In the scanner list, select the IP address of the scanner that you want to use.

The default scanner name is "(Model Name) - (Serial No.)".

The serial number is printed on the label on the back of the scanner, so remove the ADF paper chute (feeder) to check the number. For details, refer to [Checking the Product Label \(page 332\)](#).

For details about Scanner Selection Tool, refer to the Network Setup Tool for fi Series Help.

The browser opens and the login window for fi Series Network Settings appears.

13 Enter the administrator password, and click the [Login] button.

For details about the administrator password, refer to [Admin Password \(page 415\)](#).

The [Scanner Information] window for fi Series Network Settings appears.

14 Specify the following items:

Specify each setting item on each web page and click the [Apply to the scanner] button.

For details about each setting item, refer to [Network Settings \(fi Series Network Settings\) \[fi-8190/fi-8290/fi-8170/fi-8270/fi-8150/fi-8250\] \(page 399\)](#).

- **Scanner name**
Set a scanner name.
- **Scanner Code**
Specify whether or not to issue a scanner code.
If the "PaperStream NX Manager" setting is enabled, a scanner code can be used when scanning with a user application on a computer/mobile device/thin client.
- **Wired LAN**
Set an IPv4 address for the scanner.

ATTENTION

An IPv6 address is not supported when the scanner is operated with PaperStream NX Manager.

- **Network Encryption**
Specify whether or not to encrypt network communications.
- **Proxy Server**
Set this item to operate the scanner with PaperStream NX Manager using a proxy server.
- **PaperStream NX Manager**
Set this item to operate the scanner with PaperStream NX Manager.
Select [Enable] check box and specify [Host name/IP address] and [Port number].
Click the [Check connection] button to check if the scanner can be connected to PaperStream NX Manager.
- **Scanner Central Admin Server**
Set this item to operate the scanner with PaperStream NX Manager using Scanner Central Admin Server.
You can monitor scanners or perform a single operation on them at the same time with Scanner Central Admin Server.

15 In the scanner list in the [Scanner Selection Tool] window, select the check box for the scanner that you want to use.

16 Click the [OK] button to close the [Scanner Selection Tool] window.

17 Click the [Exit] button in the [fi Series Setup] window.

18 Check whether the scanner is ready to start scanning.
For details, refer to [How to Perform a Basic Scan \(page 93\)](#).

HINT

If Scanner Selection Tool does not start up, refer to [Starting Up Scanner Selection Tool \[fi-8190/fi-8290/fi-8170/fi-8270/fi-8150/fi-8250\] \(page 70\)](#), and start it up.

Connecting the Scanner via a Wired LAN in order to Operate It with PaperStream NX Manager (When Assigning an IP Address Manually) [fi-8190/fi-8290/fi-8170/fi-8270/fi-8150/fi-8250]

This section explains about the setup procedure for you to connect the scanner to a network device via a wired LAN in order to operate the scanner with PaperStream NX Manager and manually assign an IP address to the scanner.

For the procedure to unpack the scanner, refer to Getting Started.

ATTENTION

If an old version of the software is installed, uninstall it first.

For the procedure to uninstall the software, refer to [Uninstalling the Software \(page 429\)](#).

HINT

Install the necessary software to operate the scanner with PaperStream NX Manager by referring to the PaperStream NX Manager User's Guide.

Use the Setup DVD-ROM to configure the network settings of the scanner.

1 Turn on the computer and log onto Windows as a user with administrator privileges.

The computer is used to set up the scanner so that it can be operated with PaperStream NX Manager.

2 Insert the Setup DVD-ROM into the DVD drive.

The [fi Series Setup] window appears.

HINT

If the [fi Series Setup] window does not appear, double-click "Setup.exe" in the Setup DVD-ROM via [File Explorer] or [Computer].

3 Click the scanner model name to be used (if the window for selecting a model name is displayed).

4 Click the [Installation (Custom)] button.

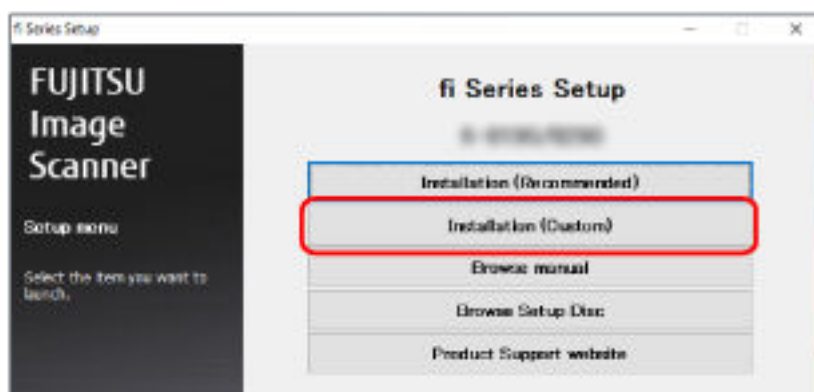

- 5 Check the displayed contents and click the [Next] button.
- 6 Select the check box for one of the following scanner drivers that you want to use.
 - PaperStream IP (TWAIN)
 - PaperStream IP (TWAIN x64)
 - PaperStream IP (ISIS) fi-8000 Series
- 7 Select the [Network Setup Tool for fi Series] check box and click the [Next] button.
- 8 Install the software by following the instructions displayed in the window.
The [How to Connect the Scanner] window appears when the installation of the software is complete.
- 9 Select [Wired LAN].

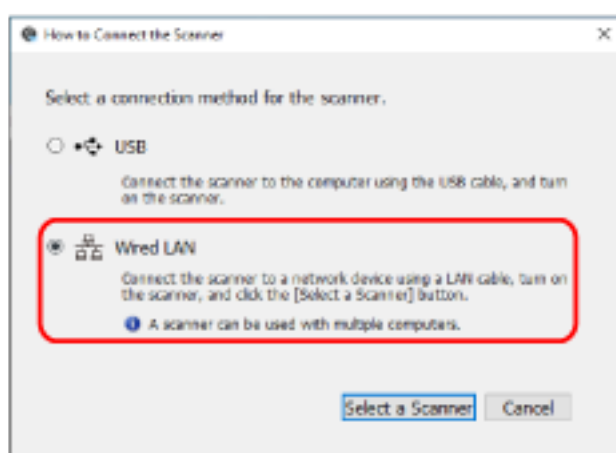

- 10 Connect the scanner to the computer as follows.

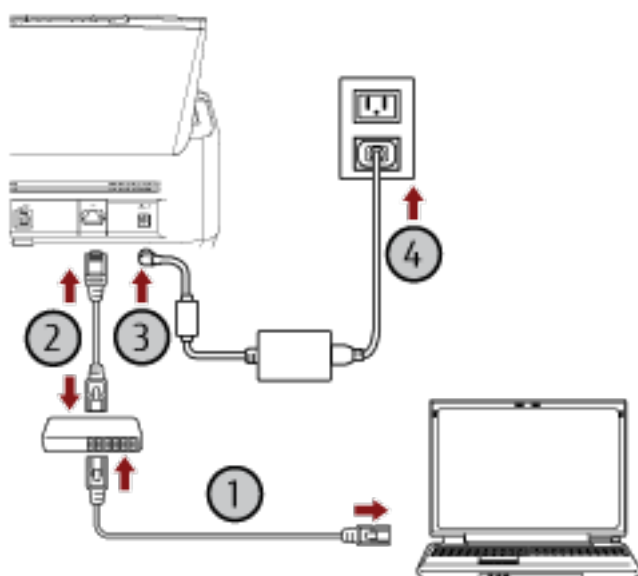

- a Connect the computer to a network device via a wired LAN or Wi-Fi (1).

The procedure below shows an example of connecting the computer to a network device via a wired LAN.

For details about how to connect the computer to the network, refer to your computer manual.

- b Connect the scanner to the network device via a wired LAN (2).**
- c Connect the power cable to the scanner and the AC outlet (3, 4).**
- d Turn on the scanner.**
For details, refer to [How to Turn the Power ON \(page 72\)](#).

11 Click the [Select a Scanner] button in the [How to Connect the Scanner] window.

The [Scanner Selection Tool] window appears.

12 Click the [Set an IP Address] button.

A message appears, prompting you to connect the scanner to the computer via the USB cable.

13 Connect the scanner to the computer by using the USB cable that is supplied, and click the [OK] button in the message window.

The login window for IP Address Setting Tool appears.

HINT

You do not need to disconnect the LAN cable from the scanner when connecting the USB cable.

14 Enter the default administrator password which is "password", and click the [Login] button.

The [IP Address Setting Tool] window appears.

15 Set the IP address and the scanner name, and then click the [OK] button.

For details about the IP Address Setting Tool, refer to the Network Setup Tool for fi Series Help.

HINT

The scanner name and the IP address that you set are displayed in the scanner list in Scanner Selection Tool.

16 Disconnect the USB cable from the scanner.

17 Click the [Search again] button in the [Scanner Selection Tool] window to search for the scanner that you want to use.

The scanner is not displayed in the scanner list right after setting the IP address. Search for the scanner by clicking the [Search again] button.

For details about Scanner Selection Tool, refer to the Network Setup Tool for fi Series Help.

18 In the scanner list, select the IP address of the scanner that you want to use.

The browser opens and the login window for fi Series Network Settings appears.

19 Enter the administrator password, and click the [Login] button.

For details about the administrator password, refer to [Admin Password \(page 415\)](#).
The [Scanner Information] window for fi Series Network Settings appears.

20 Specify the following items:

Specify each setting item on each web page and click the [Apply to the scanner] button.

For details about each setting item, refer to [Network Settings \(fi Series Network Settings\) \[fi-8190/fi-8290/fi-8170/fi-8270/fi-8150/fi-8250\] \(page 399\)](#).

- **Scanner name**
Set a scanner name.
- **Scanner Code**
Specify whether or not to issue a scanner code.
If the "PaperStream NX Manager" setting is enabled, a scanner code can be used when scanning with a user application on a computer/mobile device/thin client.
- **Wired LAN**
Set an IPv4 address for the scanner.

ATTENTION

An IPv6 address is not supported when the scanner is operated with PaperStream NX Manager.

- **Network Encryption**
Specify whether or not to encrypt network communications.
- **Proxy Server**
Set this item to operate the scanner with PaperStream NX Manager using a proxy server.
- **PaperStream NX Manager**
Set this item to operate the scanner with PaperStream NX Manager.
Select [Enable] check box and specify [Host name/IP address] and [Port number].
Click the [Check connection] button to check if the scanner can be connected to PaperStream NX Manager.
- **Scanner Central Admin Server**
Set this item to operate the scanner with PaperStream NX Manager using Scanner Central Admin Server.
You can monitor scanners or perform a single operation on them at the same time with Scanner Central Admin Server.

21 In the scanner list in the [Scanner Selection Tool] window, select the check box for the scanner that you want to use.

22 Click the [OK] button to close the [Scanner Selection Tool] window.

23 Click the [Exit] button in the [fi Series Setup] window.

24 Check whether the scanner is ready to start scanning.

For details, refer to [How to Perform a Basic Scan \(page 93\)](#).

HINT

- If Scanner Selection Tool does not start up, refer to [Starting Up Scanner Selection Tool \[fi-8190/fi-8290/fi-8170/fi-8270/fi-8150/fi-8250\] \(page 70\)](#), and start it up.

- If IP Address Setting Tool does not start up, refer to [Starting Up IP Address Setting Tool \[fi-8190/fi-8290/fi-8170/fi-8270/fi-8150/fi-8250\]](#) (page 71), and start it up.

Starting Up Scanner Selection Tool [fi-8190/fi-8290/fi-8170/fi-8270/fi-8150/fi-8250]

Scanner Selection Tool can be started up in the following procedure:

- For Windows Server 2008 R2/Windows 7
Click [Start] menu → [All Programs] → [fi Series] → [Scanner Selection Tool for fi Series].
- For Windows Server 2012
Right-click the Start screen, and select [All apps] on the app bar → [Scanner Selection Tool for fi Series] under [fi Series].
- For Windows Server 2012 R2/Windows 8.1
Click [↓] on the lower left side of the Start screen and select [Scanner Selection Tool for fi Series] under [fi Series].
To display [↓], move the mouse cursor.
- For Windows 10/Windows Server 2016/Windows Server 2019/Windows Server 2022
Click [Start] menu → [fi Series] → [Scanner Selection Tool for fi Series].
- For Windows 11
Click [Start] menu → [All apps] → [fi Series] → [Scanner Selection Tool for fi Series].

Starting Up IP Address Setting Tool [fi-8190/fi-8290/fi-8170/fi-8270/fi-8150/fi-8250]

IP Address Setting Tool can be started up in the following procedure:

- For Windows Server 2008 R2/Windows 7
Click [Start] menu → [All Programs] → [fi Series] → [IP Address Setting Tool for fi Series].
- For Windows Server 2012
Right-click the Start screen, and select [All apps] on the app bar → [IP Address Setting Tool for fi Series] under [fi Series].
- For Windows Server 2012 R2/Windows 8.1
Click [↓] on the lower left side of the Start screen and select [IP Address Setting Tool for fi Series] under [fi Series].
To display [↓], move the mouse cursor.
- For Windows 10/Windows Server 2016/Windows Server 2019/Windows Server 2022
Click [Start] menu → [fi Series] → [IP Address Setting Tool for fi Series].
- For Windows 11
Click [Start] menu → [All apps] → [fi Series] → [IP Address Setting Tool for fi Series].

Basic Operations

This section explains how to operate the scanner.

Turning the Power ON/OFF

This section explains how to power on/off the scanner.

HINT

The method by which the scanner is powered on/off can be specified from one of the following:

- Pressing the [Power] button on the scanner
- Using an AC power strip to control power supply for peripherals such as a scanner in accordance with the computer's power
- Turning on/off the scanner in accordance with the computer's power

For details, refer to [Method for Turning the Scanner ON/OFF \[Power Switch Control\]](#) (page 394).

How to Turn the Power ON

1 Press the [Power] button on the scanner.

- For fi-8190/fi-8290/fi-8170/fi-8270

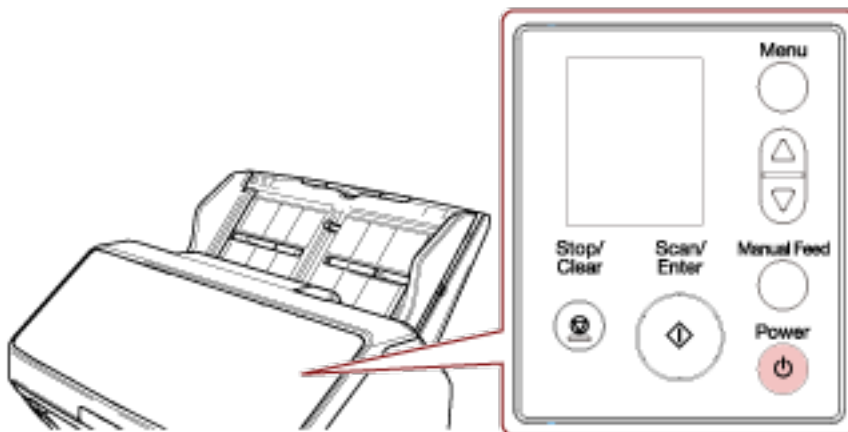

The scanner is turned on, and the [Scan/Enter] button lights in green.

Note that the following screen is displayed on the LCD during initialization.



When the [Ready] screen is displayed on the LCD, the scanner is ready to start scanning.

- For fi-8150/fi-8250/fi-8150U/fi-8250U

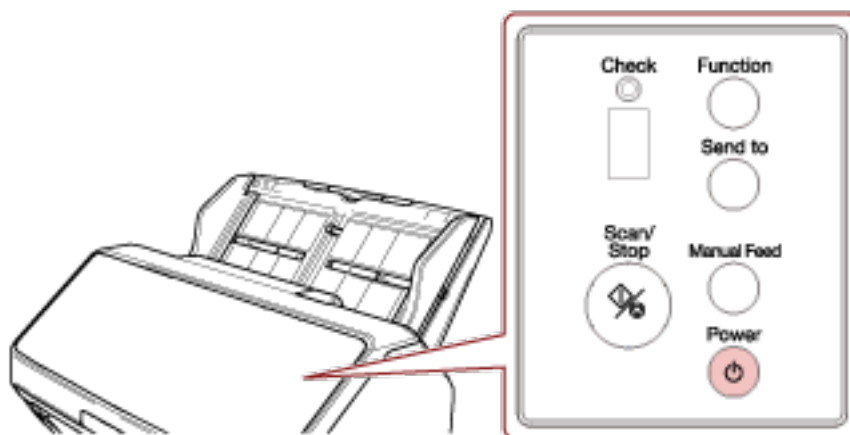

The scanner is turned on, and the [Scan/Stop] button lights in green.

During initialization, the indications displayed on the Function Number Display changes in the following order: "8" → "P" → "0" → "1".

The scanner is ready when "1" is shown on the Function Number Display.

HINT

When the [Power] button is pressed, the LED indicator lights for a moment. Note that it is due to an initial diagnosis and not a failure.

How to Turn the Power OFF

- 1 Press the [Power] button on the scanner for 2 seconds or more.

- For fi-8190/fi-8290/fi-8170/fi-8270

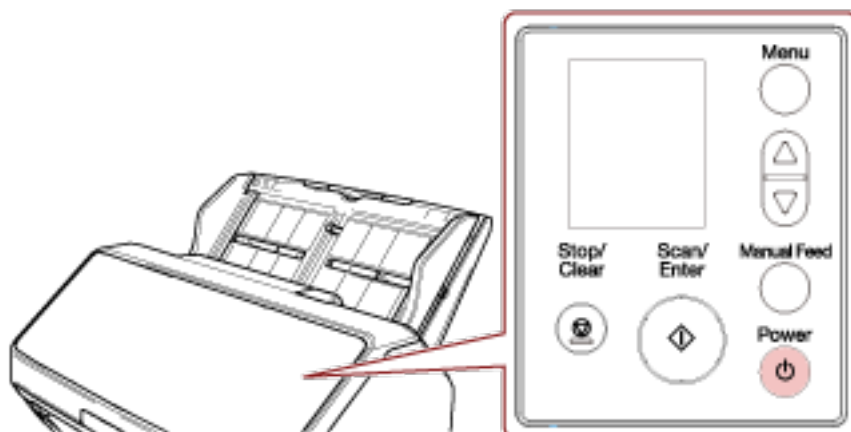

The scanner is turned off, and the [Scan/Enter] button lights off.

- For fi-8150/fi-8250/fi-8150U/fi-8250U

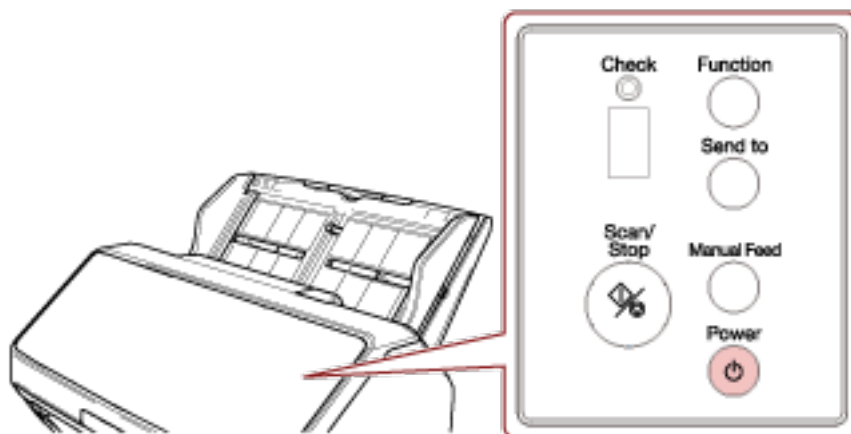

The scanner is turned off, and the [Scan/Stop] button lights off.

Entering and Resuming from Power Saving Mode

The scanner enters power saving mode when it is left on without being used for a certain period of time. Power saving mode keeps the power consumption low when the scanner has not been used for a certain period of time.

Power saving mode has two types of settings.

- **Power Save**

If the scanner is left powered on for 15 minutes (factory default setting) or longer without being used, it automatically enters power saving mode.

When the scanner enters power saving mode, the LCD or Function Number Display and button on the scanner operate as follows.

- For fi-8190/fi-8290/fi-8170/fi-8270

The LCD switches off. The [Scan/Enter] button flashes in green.

- For fi-8150/fi-8250/fi-8150U/fi-8250U

The Function Number Display switches off. The [Scan/Stop] button flashes in green.

To resume from power saving mode, perform one of the following:

- Load a document in the ADF paper chute (feeder).
- Press any button on the scanner (except the [Power] button).
- Scan a document with the image scanning application.

- **Auto Shutdown**

The scanner is turned off automatically if it is left on without being used for a certain period of time (4 hours for the factory default setting).

To turn the power back on after the power is turned off automatically, press the [Power] button. For details, refer to [How to Turn the Power ON \(page 72\)](#).

ATTENTION

- If there is a document that remains on the paper path, the scanner may not enter power saving mode. Remove the documents by referring to [When a Paper Jam Occurs \(page 246\)](#).
- Depending on the image scanning application being used, the scanner might not turn off even if the [Power off after a certain period of time] check box is selected.
- If the scanner is automatically turned off while you are using the image scanning application, exit the application, and then turn the scanner back on.

HINT

- The waiting time for the scanner to enter power saving mode can be changed.
 - For fi-8190/fi-8290/fi-8170/fi-8270
Use one of the following methods to change the waiting time for the scanner to enter power saving mode.
 - You can change the waiting time for the scanner to enter power saving mode in [22: Power saving] on the [Settings Menu] screen of the operator panel.

For details, refer to [How to Use Settings Menu \(page 146\)](#).

- You can change the waiting time for the scanner to enter power saving mode in the Software Operation Panel.
For details, refer to [Waiting Time for the Scanner to Enter Power Saving Mode \[Power saving\] \(page 390\)](#).
- For fi-8150/fi-8250/fi-8150U/fi-8250U
You can change the waiting time for the scanner to enter power saving mode in the Software Operation Panel.
For details, refer to [Waiting Time for the Scanner to Enter Power Saving Mode \[Power saving\] \(page 390\)](#).
- To disable this function, clear the [Power off after a certain period of time] check box in [Device Setting] of the Software Operation Panel.
For details, refer to [Waiting Time for the Scanner to Enter Power Saving Mode \[Power saving\] \(page 390\)](#).

Opening/Closing the ADF

This section describes how to open and close the ADF.

How to Open the ADF

- 1 Remove any documents from the ADF paper chute (feeder).
- 2 Pull the ADF release tab towards you to open the ADF.

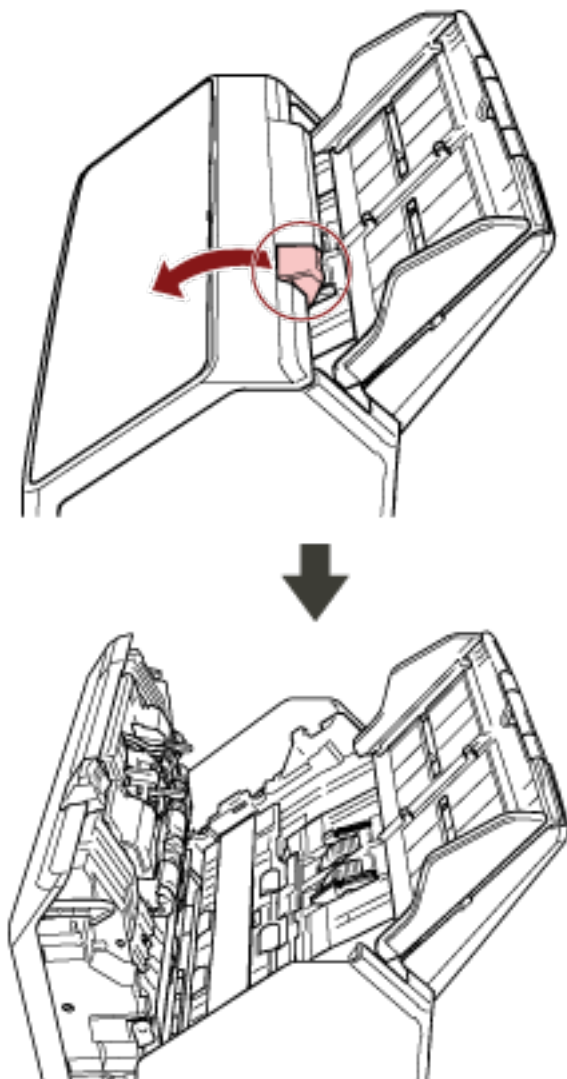

CAUTION

When the ADF is open, it might close accidentally. Be careful not to get your fingers caught.

How to Close the ADF

1 Close the ADF.

Push the center of the ADF until it locks in place.

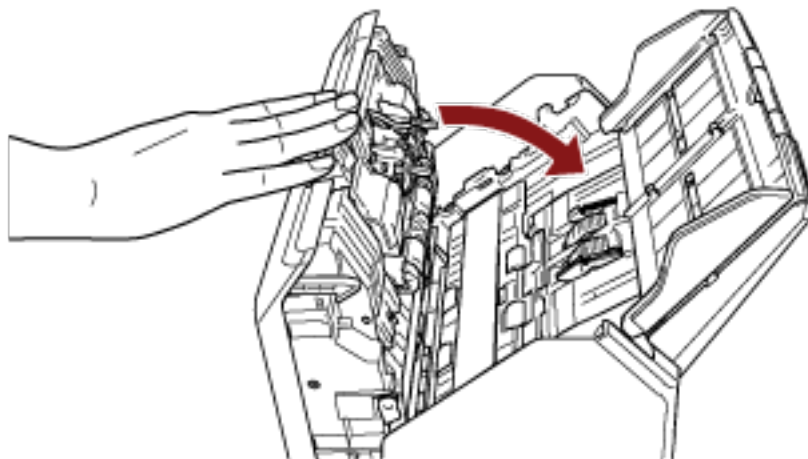

CAUTION

Be careful not to get your fingers caught when closing the ADF.

ATTENTION

Make sure there is no foreign matter caught inside the ADF when closing the ADF.

Opening/Closing the Document Cover [fi-8290/fi-8270/fi-8250/fi-8250U]

This section describes how to open and close the document cover.

How to Open the Document Cover

- 1 Open the document cover.

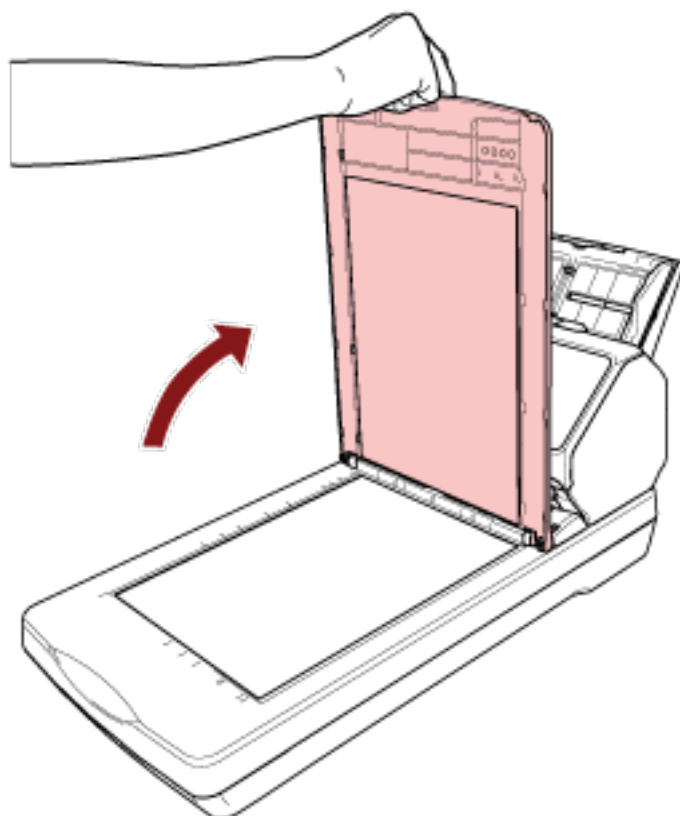

HINT

Removing the document cover is also possible.

Even books or large documents can be scanned once the document cover is removed.

For information on how to scan such documents with the document cover removed, refer to the following.

- [Scanning Books with the Flatbed \[fi-8290/fi-8270/fi-8250/fi-8250U\] \(page 198\)](#)
- [Scanning Large Documents with the Flatbed \[fi-8290/fi-8270/fi-8250/fi-8250U\] \(page 200\)](#)

How to Close the Document Cover

- 1 Gently close the document cover.

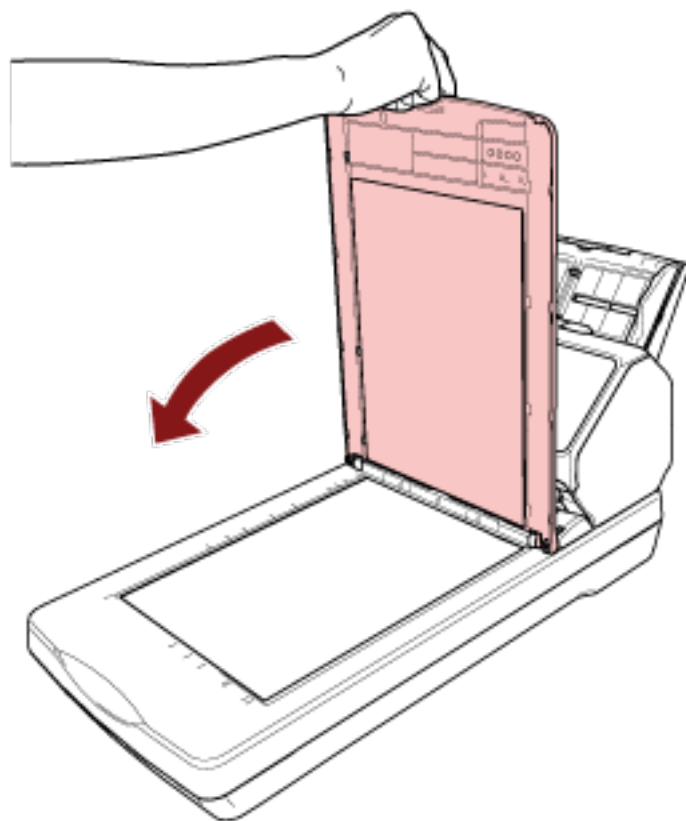

Setting Up the ADF Paper Chute (Feeder)

Documents loaded in the ADF paper chute (feeder) are fed into the ADF one by one when scanning starts. When scanning a relatively long document such as an A4 size document, use the chute extensions 1 and 2 as described below so that the document will be kept straight and fed smoothly.

1 Pull out the chute extension 1 and chute extension 2.

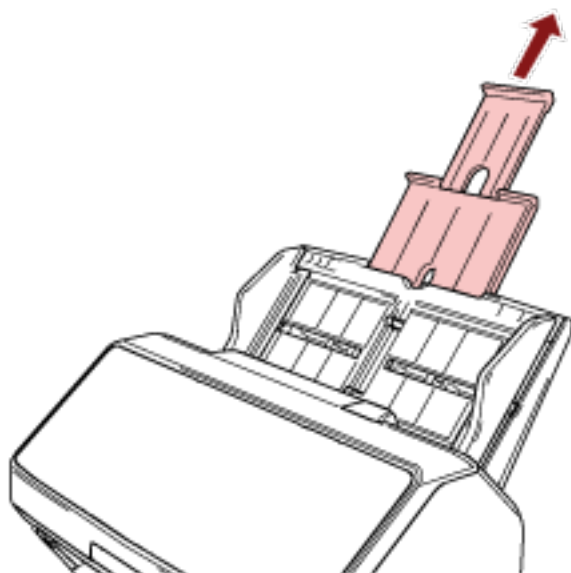

HINT

Make sure you hold the ADF paper chute (feeder) while pulling out the chute extension 1 and chute extension 2.

Setting Up the Stacker [fi-8190/fi-8170/fi-8150/fi-8150U]

Documents loaded in the ADF paper chute (feeder) are ejected onto the stacker one by one during scanning. When scanning a relatively long document such as an A4 size document, using the stacker, stacker extensions 1 and 2, and the stopper as described below will keep the documents straight and feed them smoothly.

Document Length Is A4 (Portrait) or Longer

1 Pull out the stacker and stacker extensions 1 and 2.

Be sure to pull them out according to the length of the document.

The stopper rises automatically when you pull out the stacker extension 2.

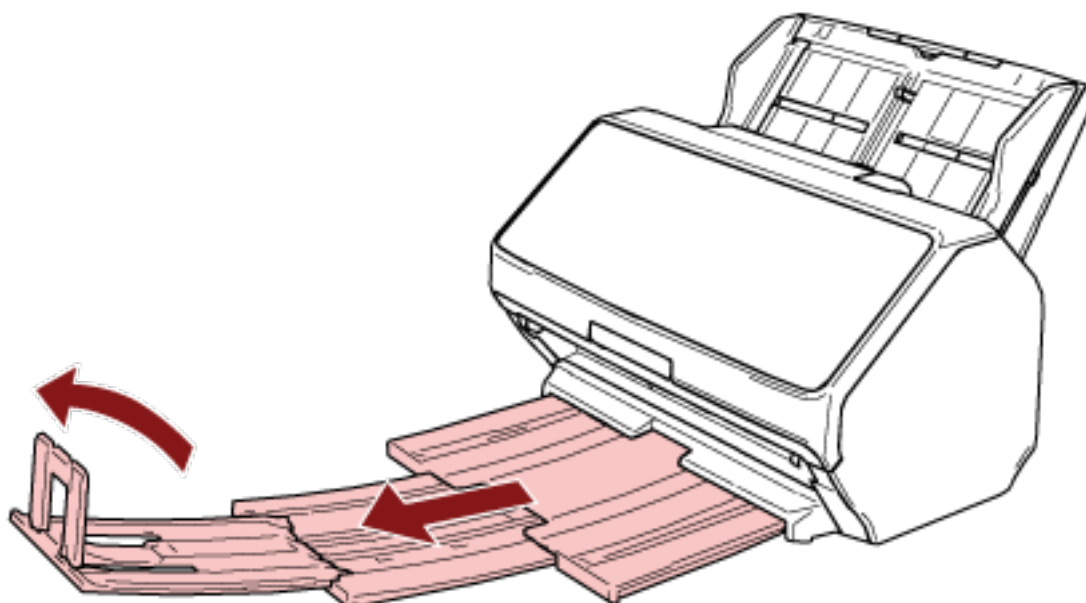

ATTENTION

Do not lift up the stopper more than 90 degrees, because it may break.

HINT

When scanning an A4 size document, pull out the stacker extension 2 until the stopping point.
When scanning a legal size document, pull out the stacker extension 2 all the way.

Document Length Is Shorter than A4 (Portrait)

1 Pull out the stacker and stacker extensions 1 and 2.

The stopper rises automatically when you pull out the stacker extension 2.

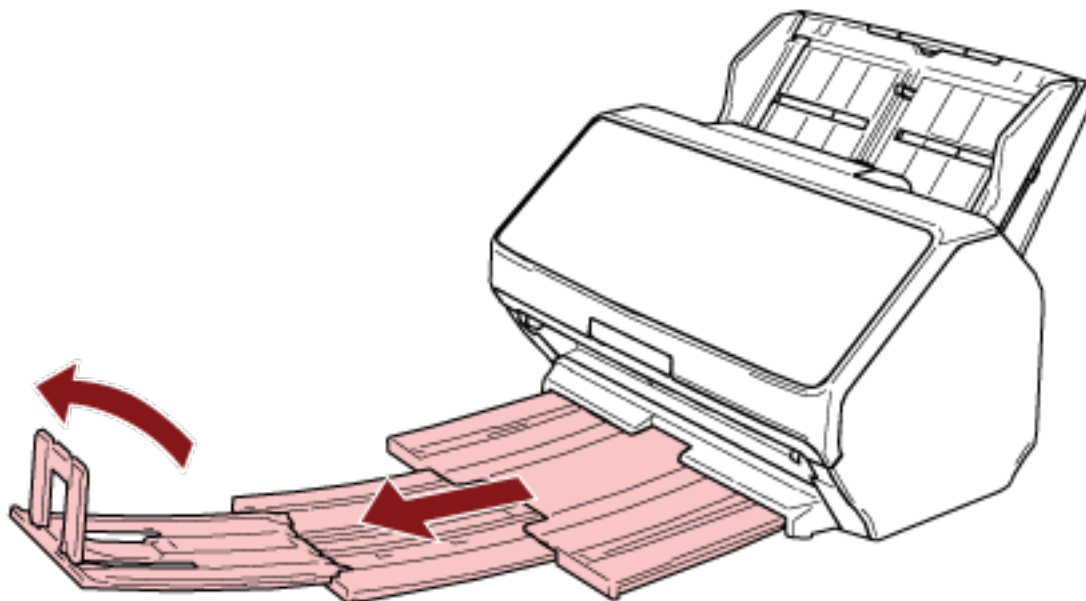

ATTENTION

Do not lift up the stopper more than 90 degrees, because it may break.

2 Push the stacker extensions 1 and 2 back and adjust the stacker length according to the length of the document.

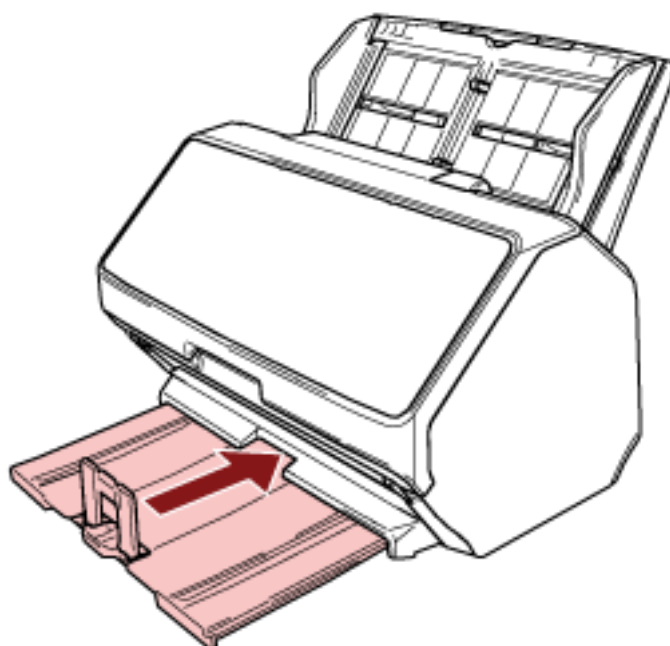

HINT

If the stopper comes off, attach it by inserting the protrusion on one side of the stopper into the hole on the stacker extension 2 in the direction of arrow 1, and then inserting the protrusion on the other side in the direction of arrow 2.

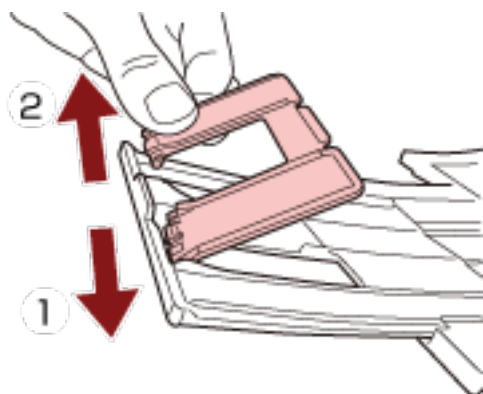

Documents with Different Sizes

1 Adjust the stacker to fit the longest document.

For details, refer to [Document Length Is A4 \(Portrait\) or Longer \(page 82\)](#).

2 Pinch the stack supporter and pull it out.

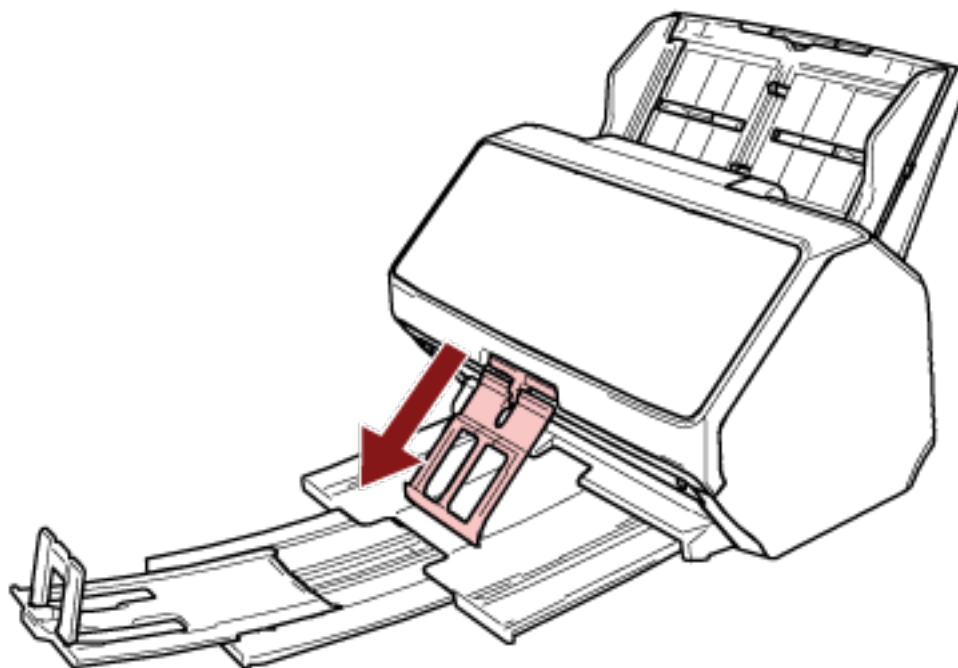

ATTENTION

- Do not apply too much force to the stack supporter after pulling it out, because it may break.
- Documents that are damaged easily, such as thin paper documents, may not stack neatly when they are ejected because the stack supporter may prevent documents from ejecting fully or may cause documents to curl.

HINT

- When scanning documents including documents smaller than A6 size, using the stack supporter prevents documents from scattering.

- To return it to the original position, hold the upper part of the stack supporter, lift it in the direction of arrow 1, and return it in the direction of arrow 2.

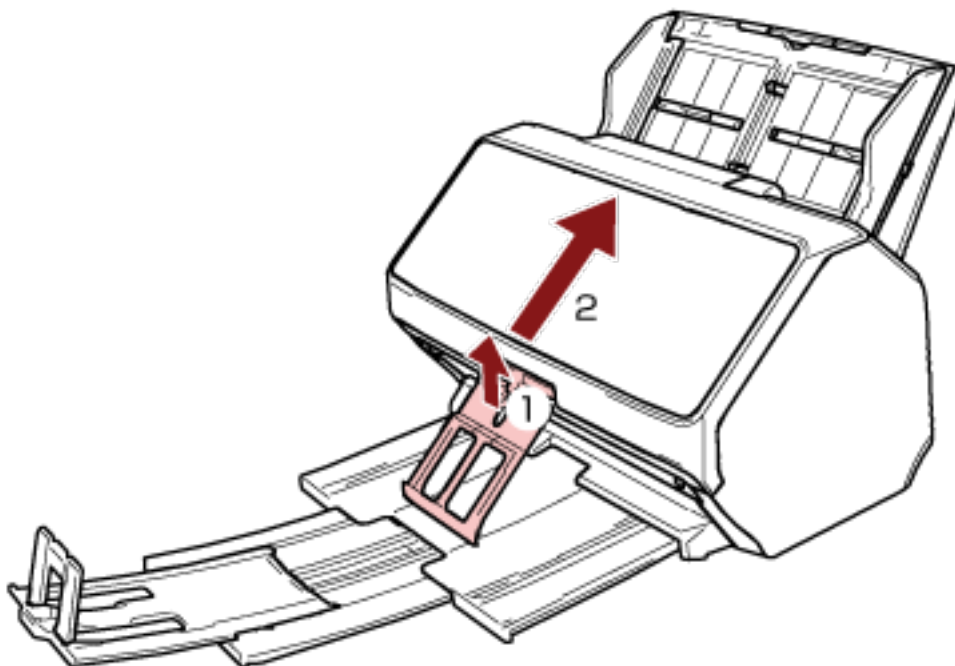

- If the stack supporter comes off, attach it by inserting the protrusion on one side of the stack supporter into the hole where it was originally attached in the direction of arrow 1, and then inserting the protrusion on the other side in the direction of arrow 2.

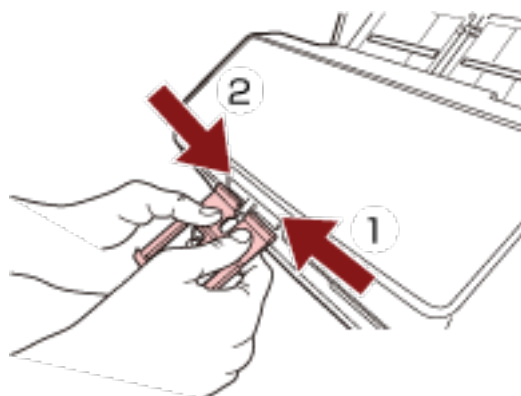

Setting Up the Stacker [fi-8290/fi-8270/fi-8250/fi-8250U]

Documents loaded in the ADF paper chute (feeder) are ejected onto the stacker one by one during scanning. When scanning a relatively long document such as an A4 size document, using the stacker, stacker extension, and stopper as described below will keep the documents straight and feed them smoothly.

Document Length Is A5 (Portrait) or Longer

- 1 Hold the stopper and open it towards you.

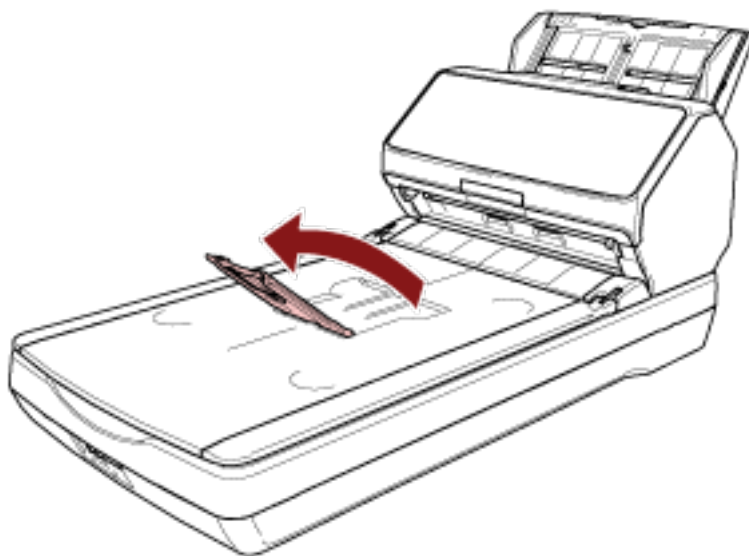

- 2 Lift up the stopper towards you.

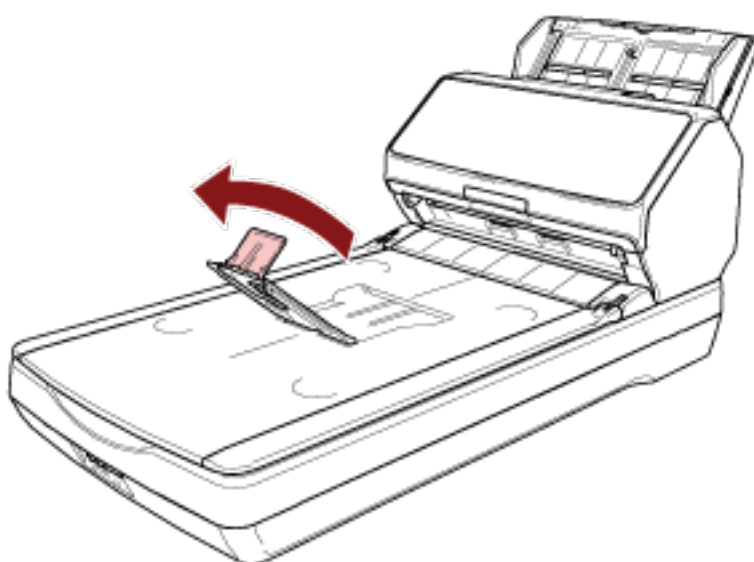

ATTENTION

Do not lift up the stopper more than 90 degrees, because it may break.

HINT

- You can adjust the length of the stacker to fit the length of a document by moving the stacker extension accordingly.
 - For Letter size documents
Lower the stacker extension to its lowest position.

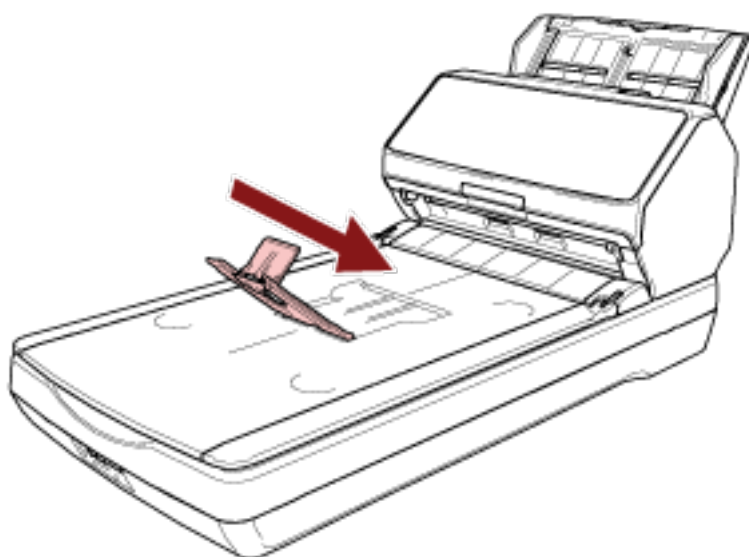

- For A4 size documents
Move the stacker extension so that it meets the top end of the stacker.

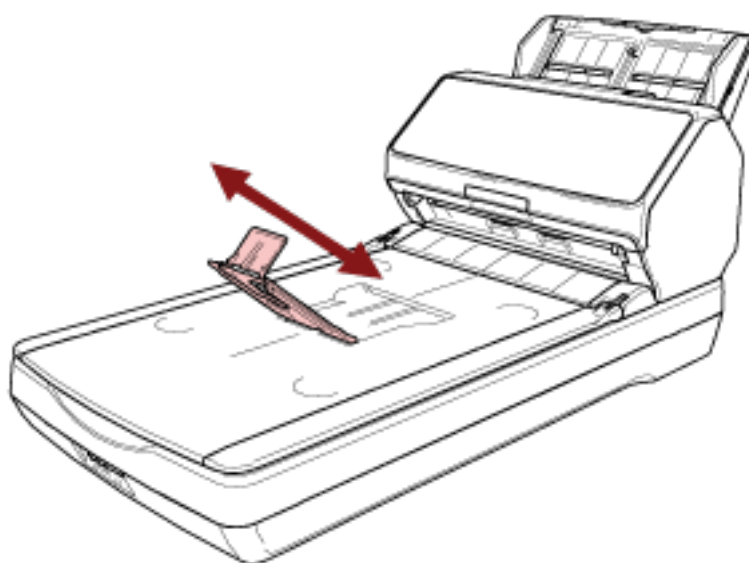

- For Legal size documents

Raise the stacker extension to its highest position.

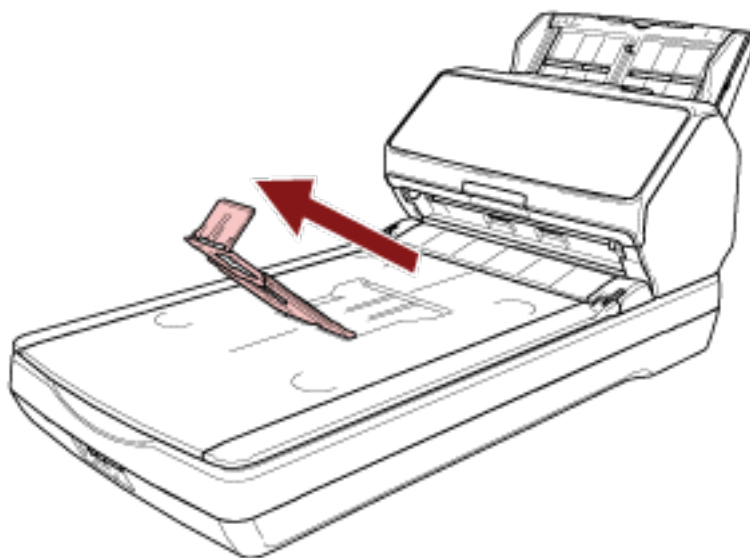

- If the stopper comes off, attach it by inserting the protrusion on one side of the stopper into the hole where it was originally attached in the direction of arrow 1, and then inserting the protrusion on the other side in the direction of arrow 2.

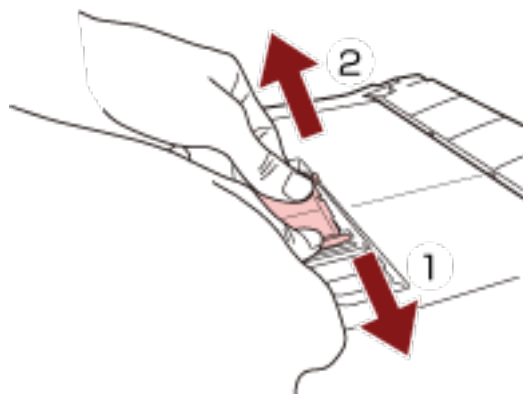

Document Length Is Shorter than A5 (Portrait)

- 1 Lift up the stopper.

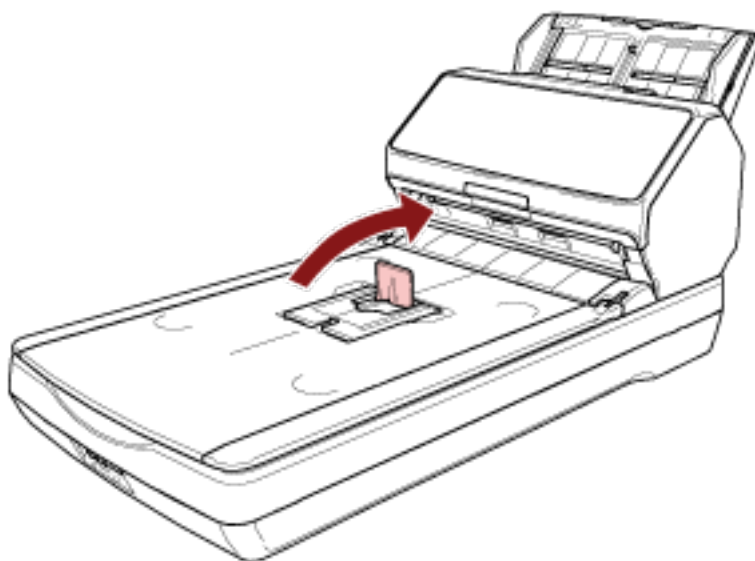

ATTENTION

Do not lift up the stopper more than 90 degrees, because it may break.

HINT

If the stopper comes off, attach it by inserting the protrusion on one side of the stopper into the hole where it was originally attached in the direction of arrow 1, and then inserting the protrusion on the other side in the direction of arrow 2.

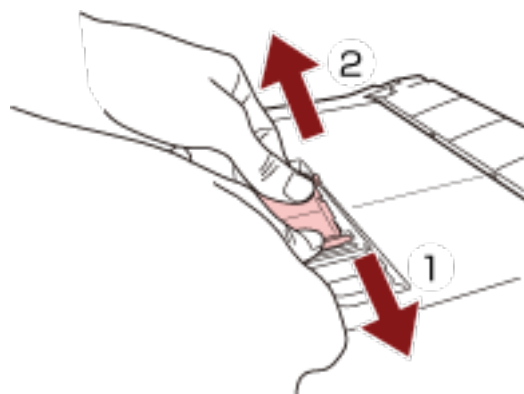

Documents with Different Sizes

1 Adjust the stacker to fit the longest document.

For details, refer to [Document Length Is A5 \(Portrait\) or Longer \(page 87\)](#).

2 Pinch the stack supporter and pull it out.

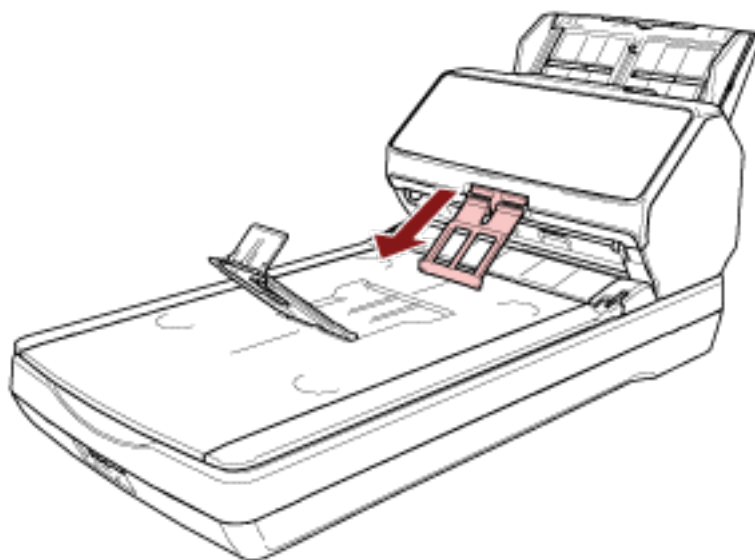

ATTENTION

- Do not apply too much force to the stack supporter after pulling it out, because it may break.
- Documents that are damaged easily, such as thin paper documents, may not stack neatly when they are ejected because the stack supporter may prevent documents from ejecting fully or may cause documents to curl.

HINT

- When scanning documents including documents smaller than A6 size, using the stack supporter prevents documents from scattering.

- To return it to the original position, hold the upper part of the stack supporter, lift it in the direction of arrow 1, and return it in the direction of arrow 2.

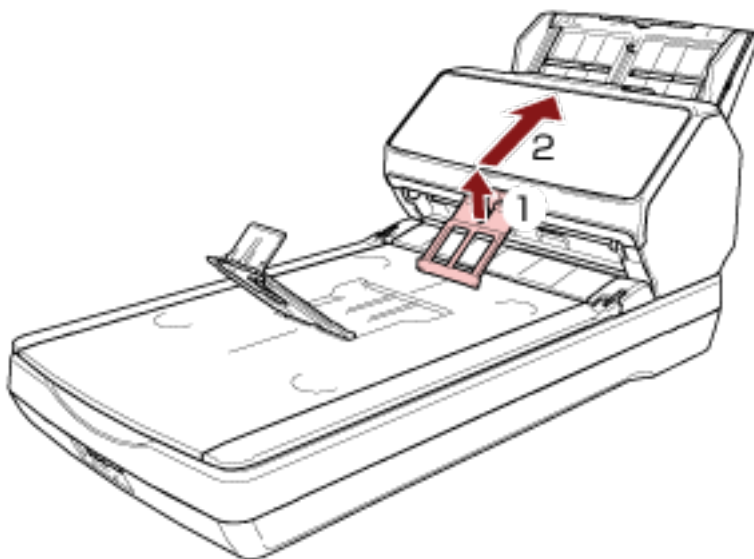

- If the stack supporter comes off, attach it by inserting the protrusion on one side of the stack supporter into the hole where it was originally attached in the direction of arrow 1, and then inserting the protrusion on the other side in the direction of arrow 2.

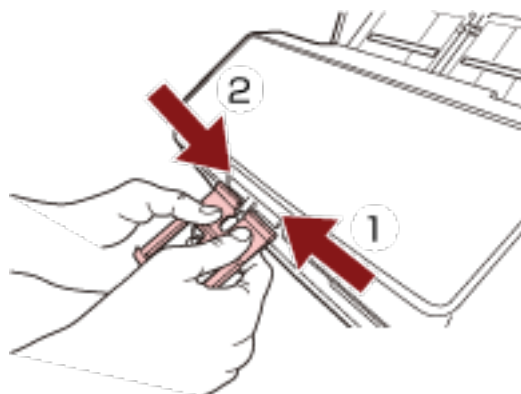

How to Perform a Basic Scan

This section explains how to perform a basic scan.

ATTENTION

Depending on the connection method of the scanner, use only the USB cable to connect to a computer or use only a LAN cable to connect to a network device. Do not use both cables at the same time.

HINT

When scanning with the scanner connected to a network, because the image transfer speed is prioritized, the image quality is lower than when scanning with the scanner connected via a USB cable. In the scanner driver, you can set the image quality to the same level as the level that is set when scanning with the scanner connected via a USB cable. For details, refer to the help for the scanner driver.



● Operating with a Computer

Start scanning with one of the following methods.

- [Performing a Scan with an Image Scanning Application \(page 95\)](#)
- [Pressing a Button on the Scanner in order to Start an Image Scanning Application and Perform a Scan \(page 97\)](#)



● Operating with PaperStream NX Manager

Start scanning with the following method.

- [Processing a Job \(With PaperStream NX Manager\) \[fi-8190/fi-8290/fi-8170/fi-8270\] \(page 106\)](#)
- [Processing a Job \(With PaperStream NX Manager\) \[fi-8150/fi-8250\] \(page 110\)](#)

ATTENTION

Note that scanners operated with PaperStream NX Manager cannot be operated by a computer.

HINT

- When operating scanners with PaperStream NX Manager, you need to set up an environment and configure settings for PaperStream NX Manager.
For details, refer to the PaperStream NX Manager User's Guide.
The PaperStream NX Manager User's Guide can be downloaded from the following web page:
<https://www.fujitsu.com/global/support/products/computing/peripheral/scanners/fi/manuals/>
- For details about how to start a scan from a browser on a computer/thin client when operating with PaperStream NX Manager, refer to the PaperStream NX Manager Web Scan User's Guide.
The PaperStream NX Manager Web Scan User's Guide can be downloaded from the following web page:
<https://www.fujitsu.com/global/support/products/computing/peripheral/scanners/fi/manuals/>
When you start a scan from a browser on a computer/thin client, the [Occupied by an application] window is displayed on the LCD.

Performing a Scan with an Image Scanning Application

This section explains about the basic flow of performing a scan using an image scanning application on the computer.

In this case, a scanner driver and an image scanning application that supports the scanner driver must be installed on the computer.

The following scanner driver and image scanning applications are bundled with the scanner:

- Scanner driver
 - PaperStream IP driver
- Image scanning application
 - PaperStream ClickScan
 - PaperStream Capture
 - PaperStream Capture Pro (EVALUATION)

HINT

- For details about the scanner driver and image scanning applications, refer to [Overview of the Bundled Software \(page 42\)](#).
- Scanning procedures, operations, and scan setting items slightly vary depending on the scanner driver and the image scanning application.
For details, refer to the help for your scanner driver and the manual/help for your image scanning application.

1 Turn on the scanner.

For details, refer to [How to Turn the Power ON \(page 72\)](#).

2 Load a document in the ADF paper chute (feeder).

Load the document face-down in the ADF paper chute (feeder).

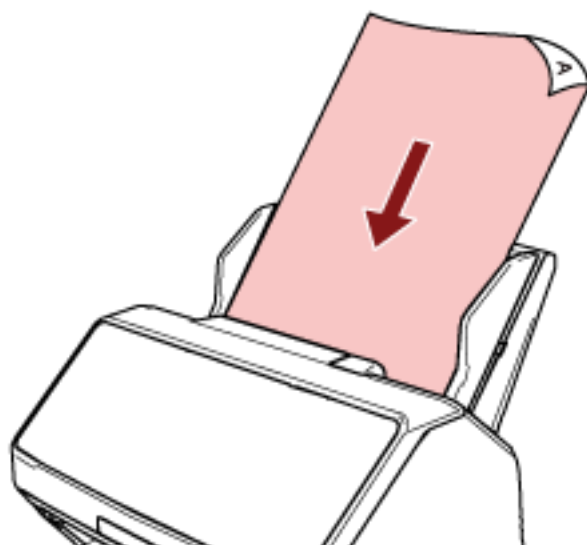

For details, refer to [How to Load a Document in the ADF Paper Chute \(Feeder\) \(page 113\)](#).

3 Start an image scanning application.**4 Select a scanner driver to be used for scanning.**

For some image scanning applications, selection of a scanner driver may not be needed.

5 Select the scanner to be used for scanning.

The scanner name depends on the scanner driver type and the scanner connection method. For details, refer to the help for the scanner driver.

For some image scanning applications, selection of the scanner may not be needed.

To use the scanner connected to a network, you need to select the scanner in Scanner Selection Tool beforehand.

For details about how to start up Scanner Selection Tool, refer to [Starting Up Scanner Selection Tool \[fi-8190/fi-8290/fi-8170/fi-8270/fi-8150/fi-8250\]](#) (page 70).

6 In the setup window for the scanner driver, configure the scan settings.

For some image scanning applications, the setup window for the scanner driver may not appear.

7 Scan the document with the image scanning application.**ATTENTION**

Do not perform any of the following operations.

Doing so stops a scan.

- Disconnecting the USB cable
- Disconnecting the LAN cable
- Disconnecting the network
- Logging off

Pressing a Button on the Scanner in order to Start an Image Scanning Application and Perform a Scan

This section explains about the basic flow of starting an image scanning application and performing a scan by pressing the button on the scanner.

In this case, you need to configure the settings for the button in advance in order to perform a scan.

1 Configure the scan settings in the image scanning application.

For details about the procedure, refer to [Performing a Scan with an Image Scanning Application \(page 95\)](#).

2 Configure the settings for the button.

Configure the settings for the button to be used for starting a scan on your computer.

Specify an image scanning application for the button on the computer, which you want to start up when the button on the scanner is pressed.

You can configure multiple buttons on the computer and select one of the configured buttons for the button on the scanner.

The button setting procedure varies depending on the connection method of the scanner.

When establishing a connection via a USB cable

Display the [Devices and Printers] setting window for Windows, and set the buttons in [Scan properties] for the scanner. For details, refer to [Configuring the Settings for a Button on a Computer \(For USB Connection\) \(page 103\)](#).

When establishing a connection via a wired LAN

Use Button Event Manager to set the button. For details about Button Event Manager, refer to the Network Setup Tool for fi Series Help.

You can view the details of the button setting procedure by referring to the Button Event Manager Help in the following procedure.

a Start up Button Event Manager.

- For Windows Server 2008 R2/Windows 7
Click [Start] menu → [All Programs] → [fi Series] → [Button Event Manager for fi Series].
- For Windows Server 2012
Right-click the Start screen, and select [All apps] on the app bar → [Button Event Manager for fi Series] under [fi Series].
- For Windows Server 2012 R2/Windows 8.1
Click [↵] on the lower left side of the Start screen → [Button Event Manager for fi Series] under [fi Series].
To display [↵], move the mouse cursor.
- For Windows 10/Windows Server 2016/Windows Server 2019/Windows Server 2022
Click [Start] menu → [fi Series] → [Button Event Manager for fi Series].
- For Windows 11
Click [Start] menu → [All apps] → [fi Series] → [Button Event Manager for fi Series].

When Button Event Manager is started,  appears in the notification area located at the far right of the task bar.

b Right-click

Click [Help] on the menu that appears.

HINT

The image scanning application that is started up when the button on the scanner is pressed differs depending on whether PaperStream ClickScan resides in the taskbar or not.

- When it resides in the taskbar
PaperStream ClickScan will be started up.
- When it does not reside in the taskbar
PaperStream Capture will be started up.

The buttons below are used to start a scan (the button that is featured depends on the scanner):

- For fi-8190/fi-8290/fi-8170/fi-8270
[Scan/Enter] button
However, this is only possible when [No.00] is selected in the [Function Selection] screen on the scanner.
For details about how to select which button on the computer to be applied to the button on the scanner, refer to [How to Use Function Selection \(page 169\)](#).
- For fi-8150/fi-8250/fi-8150U/fi-8250U
[Scan/Stop] button

3 Load a document in the ADF paper chute (feeder).

Load the document face-down in the ADF paper chute (feeder).

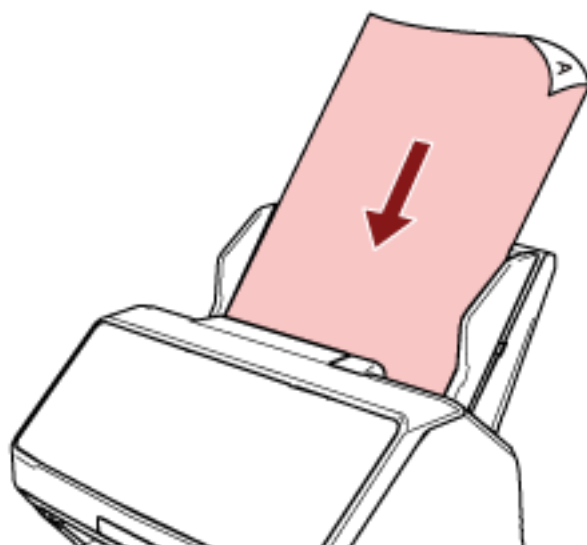

For details, refer to [How to Load a Document in the ADF Paper Chute \(Feeder\)](#) (page 113).

4 Select one of the buttons on the computer to be applied to the button on the scanner and start a scan

- For fi-8190/fi-8290/fi-8170/fi-8270

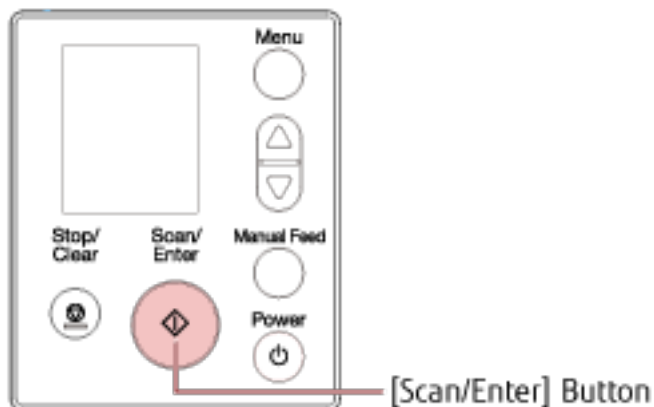

- Select a number (configured to start up the desired image scanning application) in the [Function Selection] screen on the scanner.
The number displayed in the [Function Selection] screen corresponds to the button configured on the computer as follows.

Number in the [Function Selection] Screen	Button Configured on the Computer
No.00	[Scan Button]
No.01 to No.50	[Send to 01] to [Send to 50]

HINT

[SOP] is also available in the [Function Selection] screen.
The Software Operation Panel has been specified for [SOP] to start up by factory default and cannot be changed.

The procedure below shows an example of selecting a number (that corresponds to [Send to 02] configured on the computer) for the [Scan/Enter] button on the scanner.

- Display the [Function Selection] screen on the LCD.
Press the [Δ] button/[∇] button while the [Ready] screen is displayed on the LCD.
- Press the [Δ] button/[∇] button to select [No.02], and then press the [Stop/Clear] button.

Confirm that the indicator displays [F02].

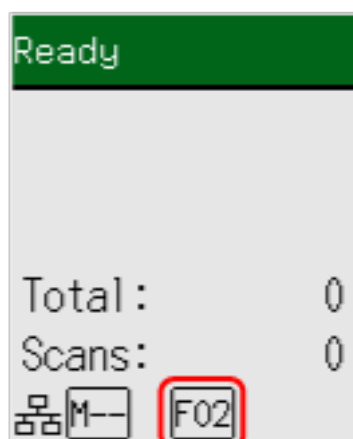

For more details about the indicators, refer to [Description of the Indicator \(page 143\)](#).

- b** Press the [Scan/Enter] button.
The image scanning application specified for [Send to 02] starts up.

HINT

If [No.00] is selected in the [Function Selection] screen, the image scanning application that is started up when the [Scan/Enter] button is pressed differs depending on whether PaperStream ClickScan resides in the taskbar or not.

- When it resides in the taskbar
PaperStream ClickScan will be started up.
- When it does not reside in the taskbar
PaperStream Capture will be started up.

- For fi-8150/fi-8250/fi-8150U/fi-8250U

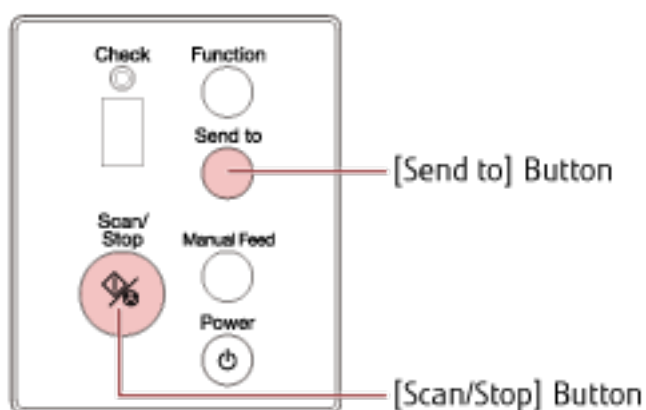

- To start up an image scanning application specified for [Scan Button] on the computer
Press the [Scan/Stop] button.
The image scanning application specified for [Scan Button] starts up.

HINT

The image scanning application that is started up when the [Scan/Stop] button is pressed differs depending on whether PaperStream ClickScan resides in the taskbar or not.

- When it resides in the taskbar
PaperStream ClickScan will be started up.
- When it does not reside in the taskbar
PaperStream Capture will be started up.

- To start up one of the image scanning applications specified for the buttons from [Send to 1] to [Send to 9] on the computer
 - For the [Send to] button, select a number that corresponds to a button which has been specified to start up a desired image scanning application.
Press the [Function] button to switch the number which is displayed on the Function Number Display.
The number displayed on the Function Number Display corresponds to a button configured on the computer as follows.

Number on Function Number Display	Button Configured on the Computer
1 to 9	[Send to 1] to [Send to 9]

HINT

Besides the numbers, [C] is also displayed on the Function Number Display by pressing the [Function] button to switch the number.

The Software Operation Panel has been specified for [C] to start up by factory default and cannot be changed.

The procedure below shows an example of selecting a number (that corresponds to [Send to 02] configured on the computer) for the [Send to] button on the scanner.

Press the [Function] button until [2] is displayed on the Function Number Display.

- Press the [Send to] button.
The image scanning application specified for [Send to 02] starts up.

HINT

For more details about the operator panel, refer to [How to Use the Operator Panel \[fi-8190/fi-8290/fi-8170/fi-8270\] \(page 138\)](#) or [How to Use the Operator Panel \[fi-8150/fi-8250/fi-8150U/fi-8250U\] \(page 172\)](#).

5 If necessary, scan documents with the image scanning application.

ATTENTION

Do not perform any of the following operations.
Doing so stops a scan.

- Disconnecting the USB cable
- Disconnecting the LAN cable
- Disconnecting the network
- Logging off

Configuring the Settings for a Button on a Computer (For USB Connection)

Configure the settings for the button to be used for starting a scan on your computer.

Specify an image scanning application for the button on the computer, which you want to start up when the button on the scanner is pressed.

You can configure multiple buttons on the computer and select one of the configured buttons for the button on the scanner.

HINT

The image scanning application that is started up when the button on the scanner is pressed differs depending on whether PaperStream ClickScan resides in the taskbar or not.

- When it resides in the taskbar
PaperStream ClickScan will be started up.
- When it does not reside in the taskbar
PaperStream Capture will be started up.

The buttons below are used to start a scan (the button that is featured depends on the scanner):

- For fi-8190/fi-8290/fi-8170/fi-8270
[Scan/Enter] button
However, this is only possible when [No.00] is selected in the [Function Selection] screen on the scanner.
For details about how to select which button on the computer to be applied to the button on the scanner, refer to [How to Use Function Selection \(page 169\)](#).
- For fi-8150/fi-8250/fi-8150U/fi-8250U
[Scan/Stop] button

The procedure when the scanner is connected via a USB cable is as follows.

1 Turn on the scanner and confirm that the scanner is connected to the computer via the USB cable.

For details about how to turn on the scanner, refer to [How to Turn the Power ON \(page 72\)](#).

2 Display the [Control Panel] window.

- For Windows Server 2008 R2/Windows 7
Click [Start] menu → [Control Panel].
- For Windows Server 2012
Right-click the Start screen, and select [All apps] on the app bar → [Control Panel] under [Windows System].
- For Windows Server 2012 R2/Windows 8.1
Click [↓] on the lower left side of the Start screen → [Control Panel] under [Windows System].
To display [↓], move the mouse cursor.
- For Windows 10/Windows Server 2016/Windows Server 2019/Windows Server 2022
Click [Start] menu → [Windows System] → [Control Panel].
- For Windows 11
Click [Start] menu → [All apps] → [Windows Tools] and double-click [Control Panel].

3 Click [View devices and printers].

The [Devices and Printers] window appears.

4 Right-click on the scanner icon, and select [Scan properties] from the displayed menu.

The properties window of the scanner appears.

5 Click the [Events] tab and select a button to be set.

From the [Select an event] drop-down list, select a button.

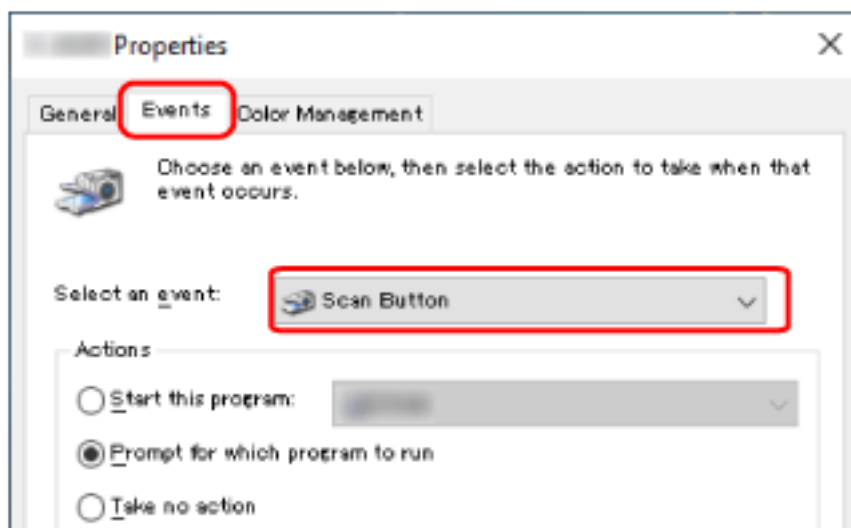

The following table shows how to apply the button configured on the computer to the button on the scanner that will be used for starting a scan.

Button Configured on the Computer	For fi-8190/fi-8290/fi-8170/fi-8270	For fi-8150/fi-8250/fi-8150U/fi-8250U	
	How to Apply the Button Settings to the [Scan/Enter] Button	How to Apply the Button Settings to the [Scan/Stop] Button	How to Apply the Button Settings to the [Send to] Button
[Scan Button]	Select [No.00] in the [Function Selection] screen on the scanner. The indicator displays [F00].	No operation is required. [Scan Button] configured on the computer is always applied to the [Scan/Stop] button on the scanner.	—
[Send to 01] to [Send to 50]	Select one of the numbers from [No. 01] to [No.50] in the [Function Selection] screen on the scanner. The indicator displays a number from [F01] to [F50] in accordance with the number you selected.	—	—
[Send to 1] to [Send to 9]	—	—	Press the [Function] button to switch the number displayed on the Function Number Display

Button Configured on the Computer	For fi-8190/fi-8290/fi-8170/fi-8270	For fi-8150/fi-8250/fi-8150U/fi-8250U	
	How to Apply the Button Settings to the [Scan/Enter] Button	How to Apply the Button Settings to the [Scan/Stop] Button	How to Apply the Button Settings to the [Send to] Button
			to a number from [1] to [9].

6 Select an image scanning application to be launched when the button is pressed.

Click [Start this program] under [Actions], and select an image scanning application from the program list.

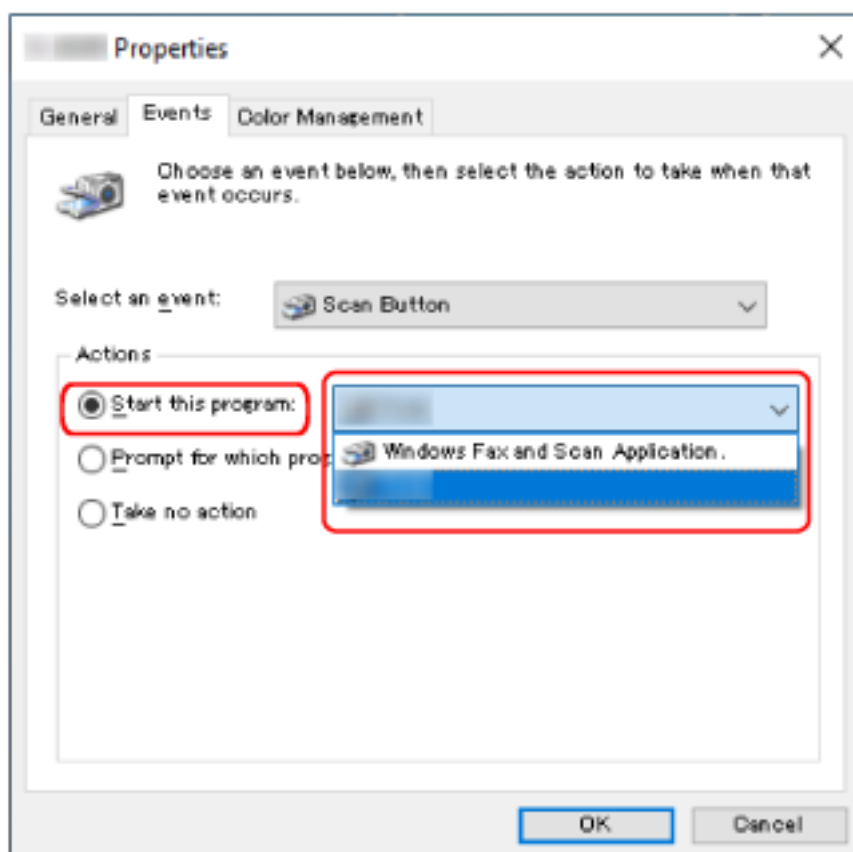

7 Click the [OK] button.

HINT

To set multiple buttons, repeat steps 5 to 6.

Processing a Job (With PaperStream NX Manager) [fi-8190/fi-8290/fi-8170/fi-8270]

This section explains about the basic flow of starting a scan by processing a job set in PaperStream NX Manager. To process a job with the scanner, you need to set up an environment and configure the settings for PaperStream NX Manager.

For details, refer to the PaperStream NX Manager User's Guide.

1 Turn on the scanner.

For details, refer to [How to Turn the Power ON \(page 72\)](#).

- When the [Job Group Code] screen is displayed on the LCD
Proceed to step 2.

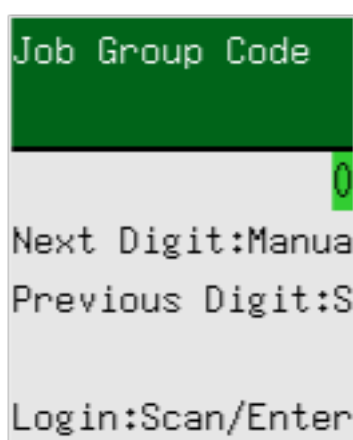

- When the [Job list] screen is displayed on the LCD
Proceed to step 3.

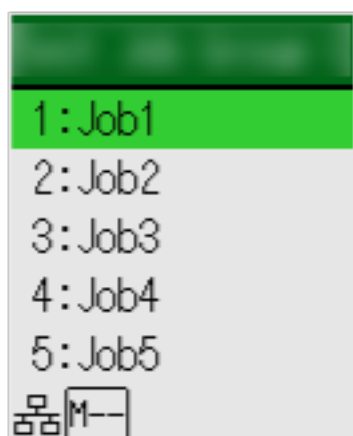

HINT

Press the [Stop/Clear] button while the [Job list] screen is displayed to log out and connect to the server again.

2 Enter a job group code in the [Job Group Code] screen on the LCD.

a Press the [Δ] button/[∇] button to select a number (0 to 9), and then press the [Manual Feed] button to move to the next digit.

Enter [123] for a job group code as an example here.

- i Press the [Δ] button/[∇] button to select [1], and then press the [Manual Feed] button to move to the next digit.
- ii Press the [Δ] button/[∇] button to select [2], and then press the [Manual Feed] button to move to the next digit.
- iii Press the [Δ]/[∇] button to select [3].

b Press the [Scan/Enter] button after a job group code is entered.

The [Job list] screen is displayed.

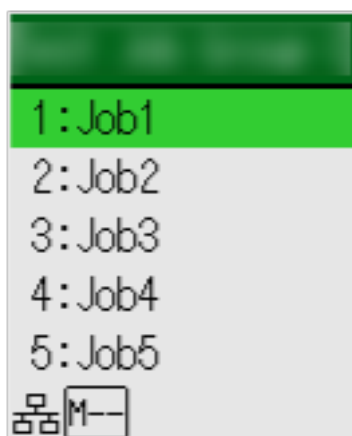

HINT

Press the [Stop/Clear] button while the [Job list] screen is displayed to log out and return to the [Job Group Code] screen.

In the factory default setting, if the scanner is left on for a minute with the [Job list] screen displayed, you are automatically logged out from PaperStream NX Manager.

For details about the automatic log-out setting, refer to [PaperStream NX Manager \(page 413\)](#).

Names and functions of the operator panel are as follows.

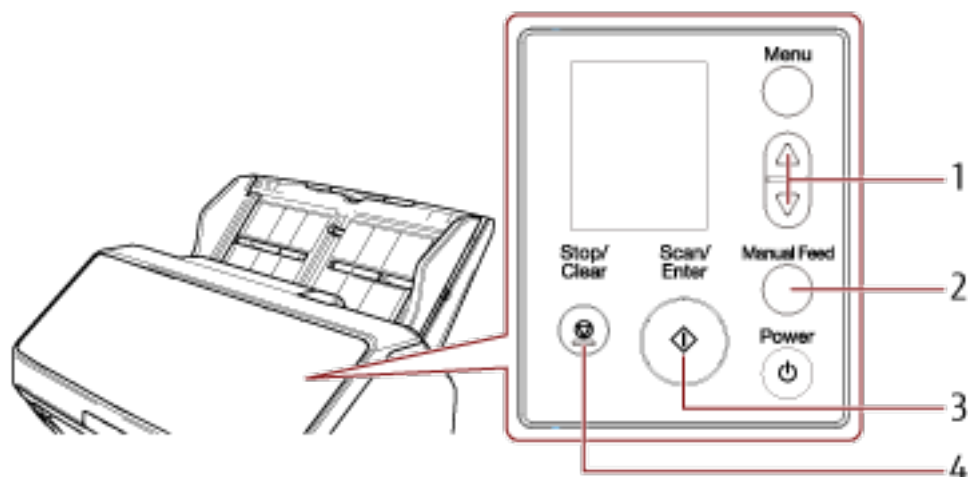

No.	Name	Function
1	[△] button/[▽] button	Used to select the number (within 0 to 9). Enter numbers starting from the first digit.
2	[Manual Feed] button	Moves to the next digit for you to enter a number in. The cursor is always at the far right of the input field. You can enter up to 8 number of digits.
3	[Scan/Enter] button	Logs in to PaperStream NX Manager.
4	[Stop/Clear] button	Deletes the number you entering and moves to the previous digit for you to enter a number in. The cursor is always at the far right of the input field.

3 Load a document in the ADF paper chute (feeder).

Load the document face-down in the ADF paper chute (feeder).

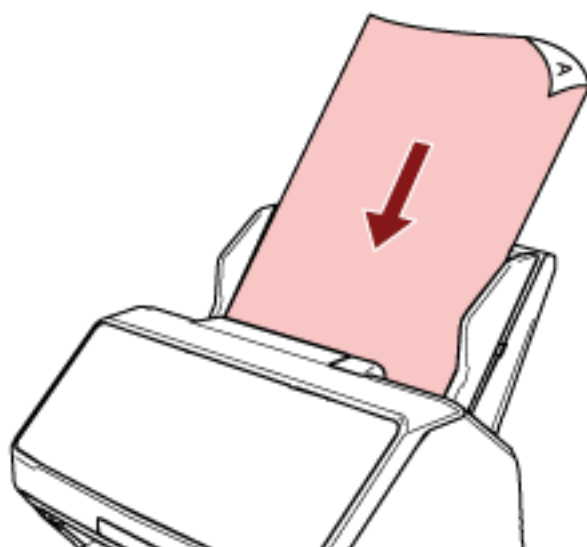

For details, refer to [How to Load a Document in the ADF Paper Chute \(Feeder\)](#) (page 113).

4 Select a job in the [Job list] screen on the LCD, and start a scan.

- a Press the [\triangle] button/[∇] button to select a job, and then press the [Scan/Enter] button.**

Scanning starts.

HINT

A message may appear on the screen.

Check the message and press the [Scan/Enter] button to start a scan.

Press the [Stop/Clear] button to return to the [Job list] screen.

- b When a notice saying that the saving process has ended is displayed on the screen, press the [Scan/Enter] button.**

Return to the [Job list] screen.

Images are sent to PaperStream NX Manager.

For details, refer to the PaperStream NX Manager User's Guide.

Processing a Job (With PaperStream NX Manager) [fi-8150/fi-8250]

This section explains about the basic flow of starting a scan by processing a job set in PaperStream NX Manager. To process a job with the scanner, you need to set up an environment and configure the settings for PaperStream NX Manager.

For details, refer to the PaperStream NX Manager User's Guide.

1 Turn on the scanner.

For details, refer to [How to Turn the Power ON \(page 72\)](#).

2 When "1" is displayed on the Function Number Display, load a document in the ADF paper chute (feeder).

Load the document face-down in the ADF paper chute (feeder).

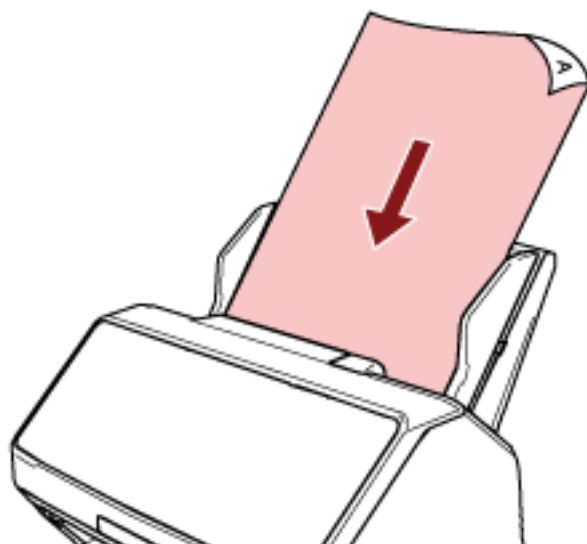

For details, refer to [How to Load a Document in the ADF Paper Chute \(Feeder\) \(page 113\)](#).

3 Press the [Function] button to select a number for a job (from 1 to 9), and then press the [Scan/Stop] button.

Scanning starts.

Images are sent to PaperStream NX Manager.

For details, refer to the PaperStream NX Manager User's Guide.

HINT

Ask the administrator which job to select in advance.

How to Load Documents

This section explains how to load documents on the scanner.

Loading a Document in the ADF Paper Chute (Feeder)

This section explains how to load documents of normal paper in the ADF paper chute (feeder).

Preparing Documents to Load Them in the ADF Paper Chute (Feeder)

When you load multiple documents in the ADF paper chute (feeder), make the following preparations.

HINT

For details about the paper size and quality required for normal operations, refer to [Documents for Scanning \(page 117\)](#).

1 Check the documents.

a Check whether the documents to be loaded are of the same width or not.

Ways to load documents differ depending on whether the documents are of the same width or not. If the documents are of different width, refer to [Conditions for Mixed Batch Scanning \(page 127\)](#) or [Scanning Documents with Different Widths \(page 176\)](#).

b Check the number of sheets.

Up to 100 sheets can be loaded (with paper weight of 80 g/m² [20 lb] and thickness of the document stack under 10 mm). For details, refer to [Loading Capacity \(page 123\)](#).

2 Fan the documents.

a Grab a stack of documents, which should be 10 mm or less.

b Hold both ends of the documents and fan them a few times.

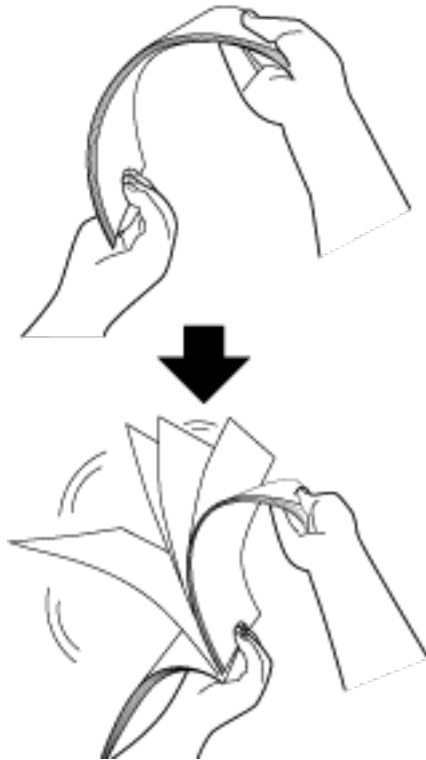

c Rotate the documents by 90 degrees and fan them in the same manner.

d Perform steps **a** to **c** for all documents.

e Align the top of the documents.

How to Load a Document in the ADF Paper Chute (Feeder)

1 Pull out the chute extensions according to the length of the document.

For details, refer to [Setting Up the ADF Paper Chute \(Feeder\)](#) (page 81).

2 Adjust the stacker according to the length of the documents.

For details, refer to [Setting Up the Stacker \[fi-8190/fi-8170/fi-8150/fi-8150U\]](#) (page 82) or [Setting Up the Stacker \[fi-8290/fi-8270/fi-8250/fi-8250U\]](#) (page 87).

3 Load a document in the ADF paper chute (feeder).

Load the document face-down in the ADF paper chute (feeder).

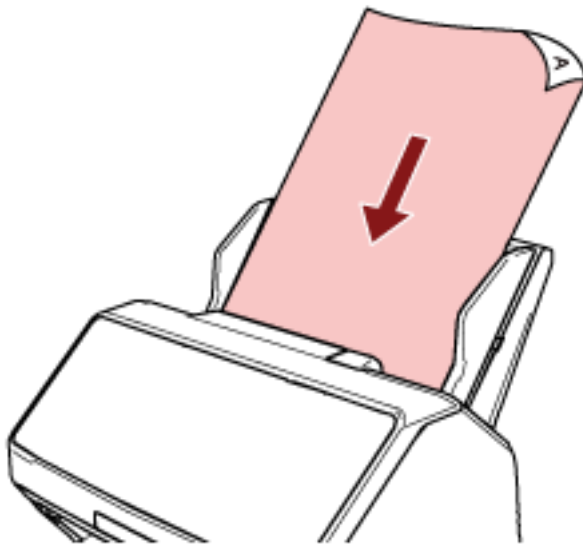

ATTENTION

- Remove all paper clips and staples.
- Reduce the number of documents when documents are not fed into the scanner or overlapped documents are fed.

4 Adjust the side guides to the width of the documents.

Move the side guides so that there is no space between the side guides and the documents.

When there is a space between the side guides and the documents, the documents may be fed skewed.

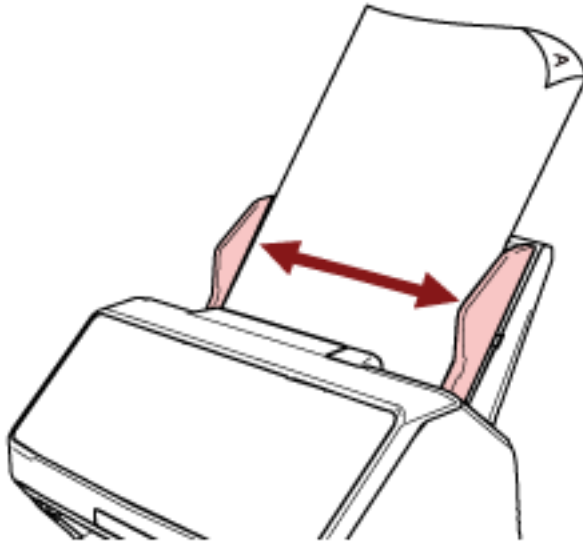
**ATTENTION**

When you scan long pages, take note of the following:

- When loading a document
Support the loaded document with your hand so it does not fall out of the ADF paper chute (feeder).



- When the document is ejected

Secure enough space around the stacker and catch the ejected sheet so that it does not fall off the stacker.

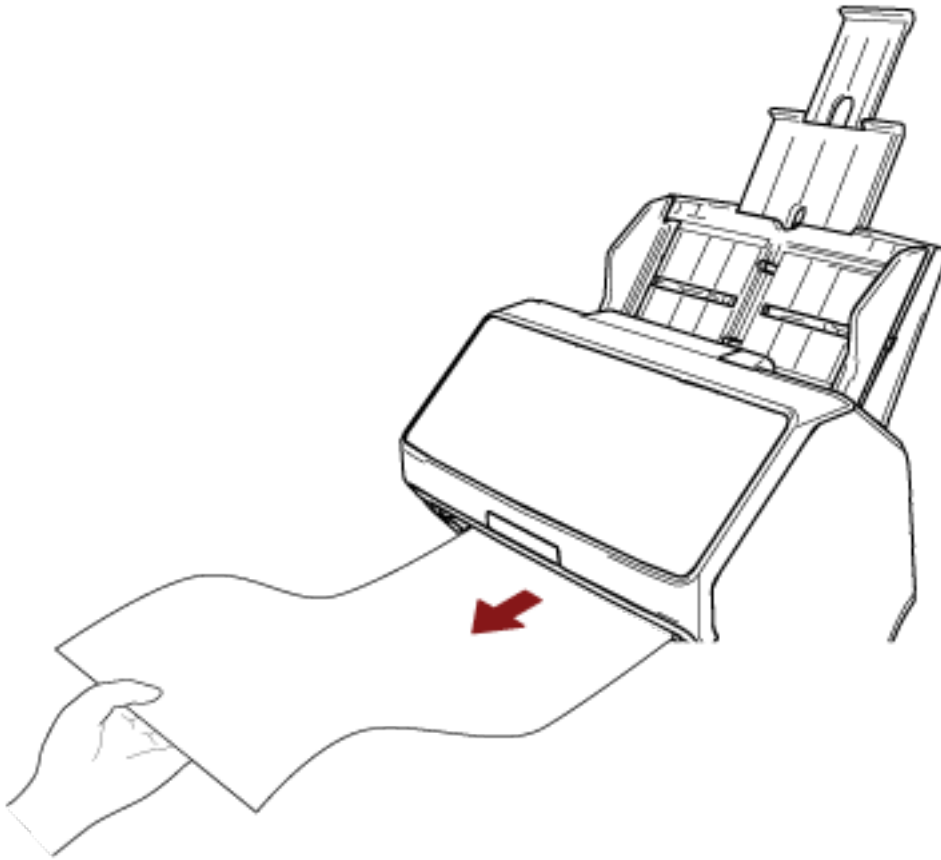

Be careful not to cut your finger on the edge of the document.

Placing a Document on the Flatbed [fi-8290/fi-8270/fi-8250/fi-8250U]

1 Open the document cover.

For details, refer to [How to Open the Document Cover \(page 79\)](#).

2 Place a document on the document bed.

Place the document face-down to align its top left-hand corner with the reference point.

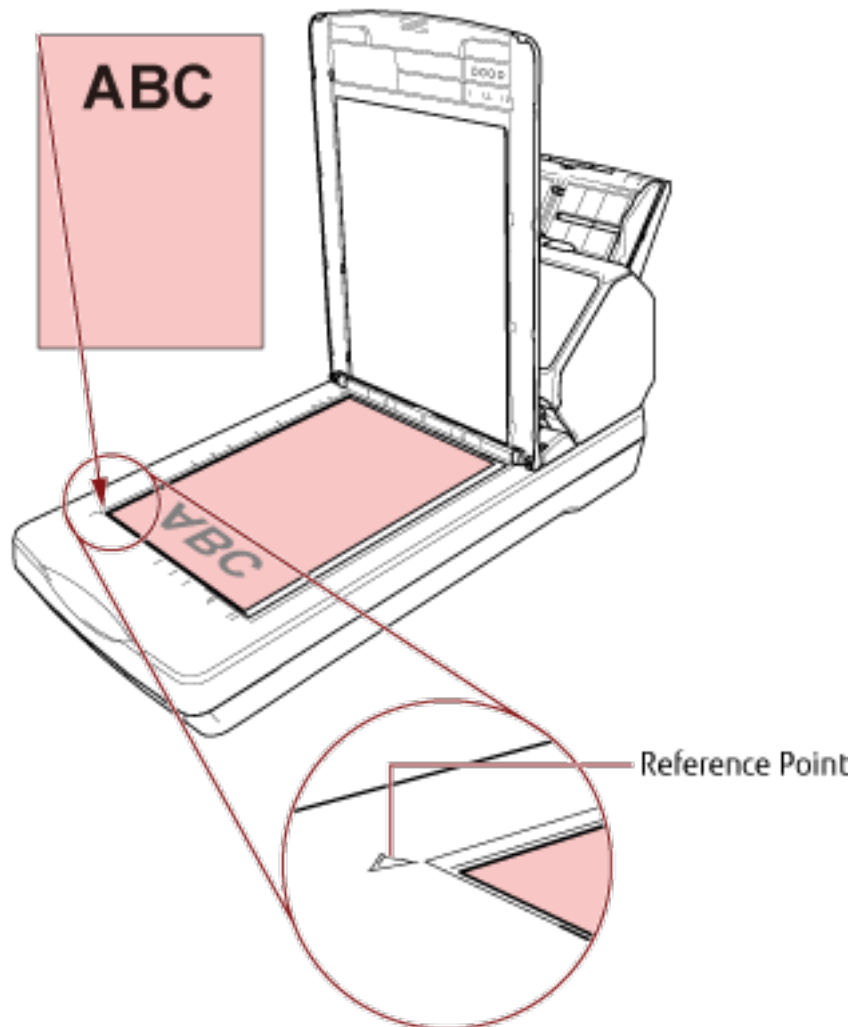

3 Close the document cover.

For details, refer to [How to Close the Document Cover \(page 80\)](#).

Documents for Scanning

Paper Size

The following paper sizes can be scanned:

ADF	Maximum size (width × length) (*1)	<ul style="list-style-type: none"> • A4 (portrait) (210 × 297 mm/8.3 × 11.7 in.) • Legal (portrait) (8.5 × 14 in.) • Long page document (*2) (215.9 × 863.6 mm/8.5 × 34 in., 215.9 × 6,096 mm/8.5 × 240 in.)
	Minimum size (width × length)	48 × 50 mm/1.9 × 2.0 in.
Flatbed [fi-8290/fi-8270/fi-8250/fi-8250U]	Maximum size (width × length)	215.9 × 297 mm/8.5 × 11.7 in.

***1:** If you use a ballpoint pen to pull out the side guide adjuster and then attach the ADF paper chute (feeder) to the scanner, documents with a width of up to 240 mm (9.4 in.) can be fed.

For details, refer to [Scanning Documents That Are 220 mm to 240 mm in Width \(page 178\)](#).

***2:** Depending on the scanner driver or the scan setting of the image scanning application, the memory may be insufficient to perform scanning.

Long page scanning supports documents with a length up to 6,096 mm (240 in.) when the resolution is set to 200 dpi or lower.

Note that the resolution must be set to the following dpi value depending on the document size.

- A length that exceeds 863.6 mm (34 in.) but does not exceed 2,700 mm (106.3 in.)
600 dpi or less
- A length that exceeds 2,700 mm (106.3 in.) but does not exceed 4,064 mm (160 in.)
400 dpi or less
- A length that exceeds 4,064 mm (160 in.) but does not exceed 5,461 mm (215 in.)
300 dpi or less
- A length that exceeds 5,461 mm (215 in.) but does not exceed 6,096 mm (240 in.)
200 dpi or less

Document Type

The document types (paper types) are as follows:

- Wood-free paper
- Wood-containing paper
- PPC paper (recycled)
- Plastic card
- Booklet such as a passport

When scanning a document in a type other than the above, perform a test on the same type of document (paper) first to check whether it can be scanned.

Document Thickness (Paper Weight)

Documents with the following paper weights (thickness) can be scanned:

- 20 to 465 g/m² (5.3 to 124 lb)
- For A8 size, 128 to 209 g/m² (34 to 56 lb)
- 1.4 mm or less for plastic cards (Embossed cards allowed (ISO7810 ID-1 type compliant))
- 7 mm or less for passports (ISO/IEC 7810 ID-3 compliant) (*1)

*1: For fi-8190/fi-8290/fi-8170/fi-8270, a passport with a thickness of up to 7 mm can be scanned without the Booklet Carrier Sheet.

For fi-8150/fi-8250/fi-8150U/fi-8250U, use the Booklet Carrier Sheet to scan a passport.

When using the Booklet Carrier Sheet, a document thickness that includes the Booklet Carrier Sheet must be up to 7 mm.

Documents That May Not Be Scanned Successfully

The following types of documents may not be scanned successfully:

- Documents of non-uniform thickness (such as envelopes or documents with attachments)
- Wrinkled or curled documents
- Folded or torn documents
- Tracing paper
- Coated paper
- Carbon paper
- Photosensitive paper
- Perforated documents
- Documents that are not square or rectangular
- Very thin paper
- Photographs (photographic paper)

HINT

Documents that may not be scanned successfully can be scanned by using the (Carrier) Sheet. Wrinkled, curled, or folded documents can also be scanned by smoothing out wrinkles, curls, or folds on documents.

Documents That Must Not Be Scanned

The following types of documents must not be scanned:

- Paper-clipped or stapled documents
 - Documents on which the ink is still wet
 - Documents smaller than 48 × 50 mm (1.9 × 2.0 in.)
 - Documents wider than 240 mm (9.5 in.) (*1)
 - Documents other than paper/plastic card (such as fabric, metal foil and OHP film)
 - Important documents such as certificates and cash vouchers which must not be damaged
- *1: If you use a ballpoint pen to pull out the side guide adjuster and then attach the ADF paper chute (feeder) to the scanner, documents with a width of up to 240 mm (9.4 in.) can be fed.
For details, refer to [Scanning Documents That Are 220 mm to 240 mm in Width \(page 178\)](#).

ATTENTION

Since carbonless paper contains chemical substances that may harm the brake roller and rollers for feeding documents (such as the pick roller), the scanner may fail.

Precautions

● Notes on the documents to be scanned

Depending on the documents to be scanned, take note of the following.

- Since carbonless paper contains chemical substances that may harm the rollers such as the brake roller and pick roller, take note of the following:
 - Cleaning
 - If paper jams occur frequently, clean the brake roller and pick roller.
 - For details, refer to [Daily Care \(page 214\)](#).
 - Replacing the consumables
 - The life of the brake roller and pick roller may end sooner compared to scanning wood-free papers.
- When scanning wood containing papers, the life of the brake roller and pick roller may end sooner compared to scanning wood-free papers.
- The brake roller and pick roller may be damaged when a photo/sticky note on a document comes into contact with these parts during scanning.
- The surface of the document may be damaged when gloss papers such as photographs are scanned.
 - For documents that can be damaged quite easily, use the optional Carrier Sheet or Photo Carrier Sheet.
- The light of the LED may reflect brightly when glossy papers are scanned.
- When scanning semi-transparent documents, set [Brightness] higher in the scanner driver to avoid bleed-through.
- When you scan documents written in lead pencil, there may be black traces left on the document, which may cause feeding errors.
 - Clean the rollers frequently.
 - For details about cleaning, refer to [Daily Care \(page 214\)](#).
- If documents are not fed, or documents are fed overlapped or jammed frequently, refer to [Troubleshooting \(page 283\)](#).
- When you scan documents with the ADF, all the documents must be flat on the leading edge.
 - Make sure that curls on the leading edge of the documents are kept within the following range.

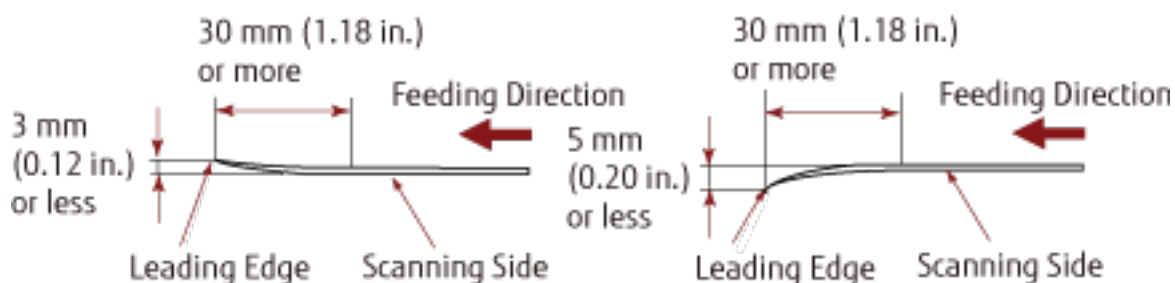

● Notes on plastic cards

When you scan plastic cards, take note of the following.

- Make sure you use a card that meets the following specifications, and check if the card can be fed before scanning it.

- Type: Compliant with the ISO7810 ID-1 type
- Size: 85.6 × 53.98 mm/3.37 × 2.13 in.
- Thickness: 1.4 mm or less (Embossed cards allowed)
- Material: PVC (polyvinyl chloride) or PVCA (polyvinyl chloride acetate)
- The number of plastic cards that can be loaded in the ADF paper chute (feeder) is as follows:
 - Up to 10 for non-embossed plastic cards with a thickness of 0.76 mm or less
 - Up to 5 for non-embossed plastic cards with a thickness of 1.4 mm or less
 Note that you can only load one card at a time if the plastic card is embossed.

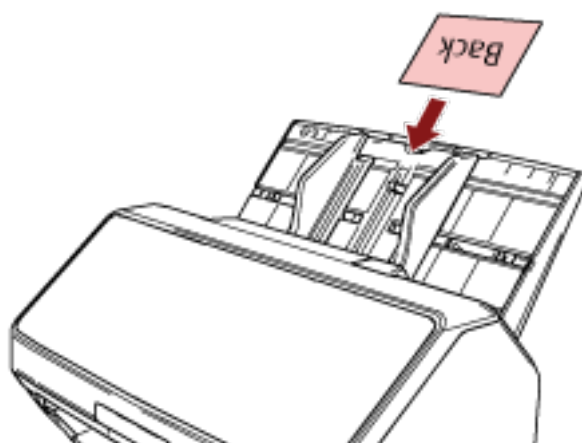

- It is recommended to place the card face-down in the ADF paper chute (feeder).
- Rigid cards may not be fed properly.
- If there is dirt on the surface of the card, such as grease marks (fingerprints), perform scanning after wiping the dirt off.
- If an imprinter is connected, plastic cards cannot be scanned.

● Notes on booklets

When you scan booklets, take note of the following.

- Make sure you use a booklet that meets the following specifications, and check if the booklet can be fed before scanning it.
 - Thickness: 7 mm/0.28 in. or less

When you scan a passport, make sure that it also meets the following specifications.

- Type: Compliant with ISO/IEC 7810 ID-3
- Size: 125 × 88 mm/4.92 × 3.46 in. (when unopened)
- Size: 125 × 176 mm/4.92 × 6.93 in. (when opened)
- If pages are added or a VISA is attached to a passport, which results in the page thickness exceeding 7 mm, it cannot be fed.
- Load the open booklet face-down with the edge of the side which has more pages first in the ADF paper chute (feeder). If you scan a booklet in the wrong orientation, the booklet may be damaged or the image may turn out elongated vertically.

- Open the booklet fully and load it in the ADF paper chute (feeder). Otherwise, the booklet may not be fed.
- When scanning a booklet, press the [Manual Feed] button to switch the feed mode to Manual Feed Mode. If you started a scan but did not switch the feed mode to Manual Feed Mode, close the ADF, open it again, and then switch the feed mode to Manual Feed Mode.
The setting for switching the feed mode to Manual Feed Mode can also be configured in the scanner driver.
- Dirty rollers may cause feeding errors or dirt to get on a booklet.
Clean the rollers frequently.
For details about cleaning, refer to [Daily Care \(page 214\)](#).
- If there is dirt on the front or back side of a booklet, such as grease marks (fingerprints), wipe the dirt off then perform a scan.
- If you do not want a booklet to become dirty or damaged, use the optional Booklet Carrier Sheet.
- If an attachment such as a VISA is attached to a page (a side to be scanned) of an open booklet, it is recommended to use the optional Booklet Carrier Sheet.
- When using the Booklet Carrier Sheet, configure the scan settings for the Booklet Carrier Sheet in the scanner driver, and perform a scan.

Loading Capacity

The number of sheets that can be loaded in the ADF paper chute (feeder) is determined by the paper size and paper weight.

See the graph below.

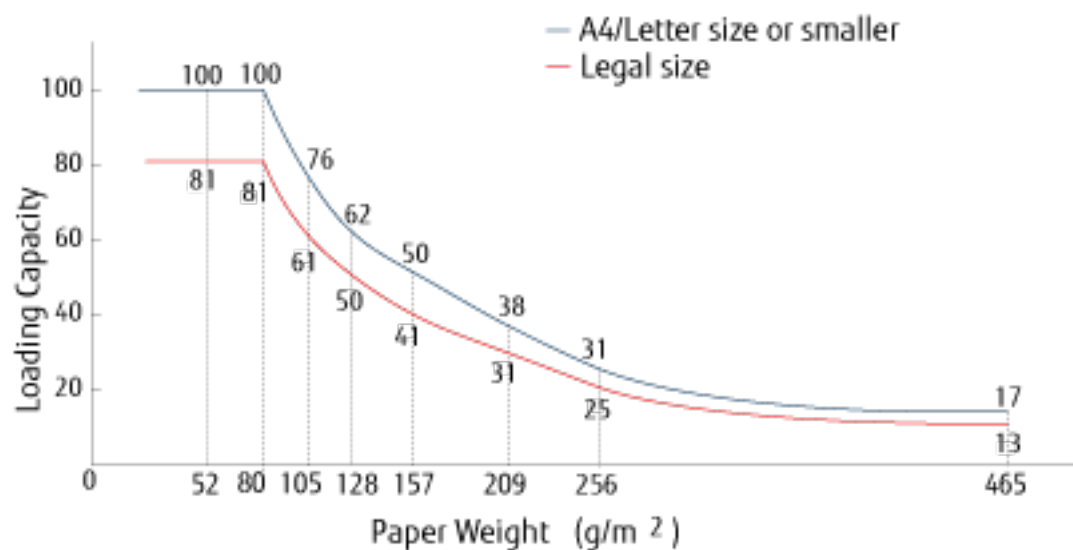

Unit	g/m ²	lb	kg
Conversion	20	5.3	17
	27	7.2	23
	30	8.0	26
	40	11	34.5
	52	14	45
	64	17	55
	75	20	65
	80	21	69
	105	28	90
	128	34	110
	157	42	135
	209	56	180
	256	68	220
	465	124	400

Area Not to Be Perforated

An error may occur when there are punched holes in the area colored in light pink in the Figure 1. Use the flatbed [fi-8290/fi-8270/fi-8250/fi-8250U] to scan such documents.

Fig. 1

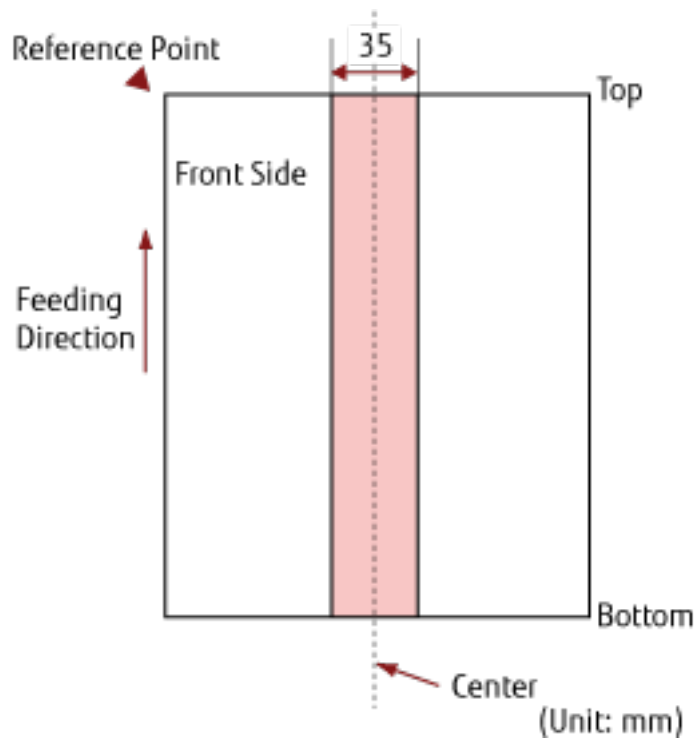

ATTENTION

The above condition applies when the document is set to the center of the pick roller width.

HINT

If there are any holes in the 35 mm-wide central column, you can move the document to the left or right to avoid an error.

Conditions Required to Accurately Detect Overlapped Documents (Multifeed)

Multifeed is an error that occurs when two or more sheets are overlapped and fed at once.

Overlapped documents are detected with the ultrasonic sensor or according to the difference in length of the documents.

For documents that are loaded, the following conditions are required for overlapped documents to be detected accurately.

Detecting Overlapped Documents with the Ultrasonic Sensor

- Paper weight: 20 to 465 g/m² (5.3 to 124 lb)
- Do not punch holes within 35 mm (1.38 in.) over the center of the document.
Refer to Fig. 1 in [Area Not to Be Perforated \(page 124\)](#).
- Do not attach other documents with glue or other adhesive within 35 mm (1.38 in.) over the center of the document.
Refer to Fig. 1 in [Area Not to Be Perforated \(page 124\)](#).

Detecting Overlapped Documents according to the Difference in Length

- Load the documents of the same length in the ADF paper chute (feeder).
- Variation in document lengths: 1% or less
- Do not punch holes within 35 mm (1.38 in.) over the center of the document.
Refer to Fig. 1 in [Area Not to Be Perforated \(page 124\)](#).

Detecting Overlapped Documents with the Ultrasonic Sensor and According to the Difference in Length

- Load the documents of the same length in the ADF paper chute (feeder).
- Paper weight: 20 to 465 g/m² (5.3 to 124 lb)
- Variation in document lengths: 1% or less
- Do not punch holes within 35 mm (1.38 in.) over the center of the document.
Refer to Fig. 1 in [Area Not to Be Perforated \(page 124\)](#).
- Do not attach other documents with glue or other adhesive within 35 mm (1.38 in.) over the center of the document.
Refer to Fig. 1 in [Area Not to Be Perforated \(page 124\)](#).

ATTENTION

The above condition applies when the document is set to the center of the pick roller width.

HINT

- The accuracy of detection for overlapped documents may drop depending on the document type.
Overlapping cannot be detected for the top 30 mm (1.18 in.) of a document in the feeding direction.
- In the Software Operation Panel, you can specify an area not to detect overlapping of documents within the area described in Fig. 1 in [Area Not to Be Perforated \(page 124\)](#).
For details, refer to [Settings Related to the Detection for Overlapped Documents \(Multifeed\) \(page 378\)](#).

- When [Standard mode] is selected for [Intelligent Multifeed Function], overlapping is not detected for a piece of paper (80 mm (3.15 in.) or less in the feeding direction) attached on a document (such as sticky notes).

Conditions for Mixed Batch Scanning

The following conditions apply when a mixed batch of documents with different paper weights/friction coefficients/sizes is scanned.

Make sure to test a few sheets first to check if the mixed batch of documents can be fed.

For details about scanning, refer to [Scanning Documents with Different Widths \(page 176\)](#).

Paper Direction

Align the direction of the paper fiber with the feed direction.

Paper Weight (Thickness)

When scanning documents with different paper weight in the same batch, keep the paper weight within the following range:

27 to 413 g/m² (7.2 to 110 lb)

Friction Coefficient

It is recommended that the same paper brand from the same manufacturer is used for documents.

When different paper manufacturers/brands are mixed in documents to be scanned, it affects the feeding performance as the difference in friction coefficient increases.

The following friction coefficients are recommended:

0.35 to 0.60 (reference value for paper friction coefficient)

Document Position

Load all documents covering the width of the pick roller (approx. 39 mm/1.54 in. wide).

For a guideline for mixed batch scanning, refer to [Combinations of Standard Paper Sizes in a Mixed Batch](#) (page 129) in [Paper Size](#) (page 128).

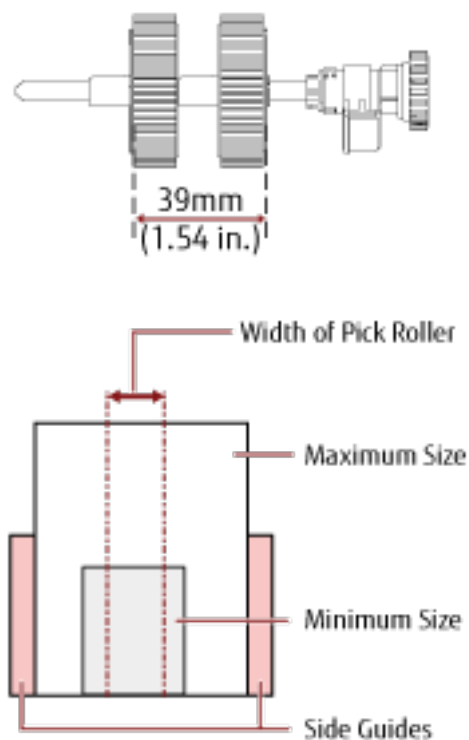

HINT

When the smallest document covers the width of the pick roller even when it is loaded towards one side as shown in the image below, load documents aligned on one side. So that it prevents documents from skewing when being fed.

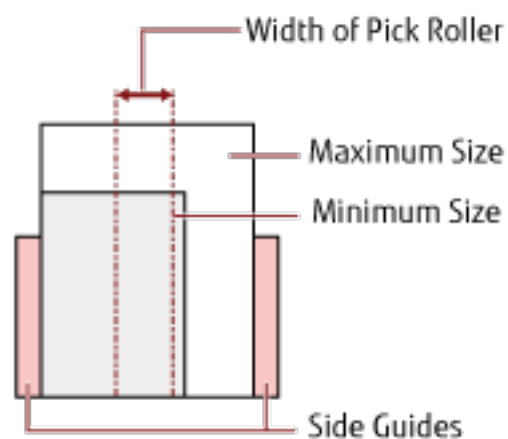

Paper Size

When a mixed batch with different sizes is scanned, not feeding the documents straight may cause troubles such as paper jams or part of the image to appear missing.

It is recommended that you check the scanned images if the documents were fed skewed.

ATTENTION

- When a mixed batch with different sizes is scanned, documents are more likely to skew because the side guides do not fit every sheet properly.
- Do not specify the detection method by document length when scanning a mixed batch of documents with different lengths and detecting overlapped documents.

Combinations of Standard Paper Sizes in a Mixed Batch

Refer to the table below for a guideline of the range available for mixed batch scanning.

Document Size Width (mm) (*1)			Maximum Size											
			LTR (P) A3-CS	A4 (P) A5 (L)	B5 (P) B6 (L)	A5 (P) A6 (L)	B6 (P) B7 (L)	A6 (P) A7 (L)	B7 (P) B8 (L)	A7 (P) A8 (L)	B8 (P)	A8 (P)		
			216	210	182	149	129	105	91	74.3	64.3	52.5		
Minimum Size	LTR (P) A3-CS	216	■											
	A4 (P) A5 (L)	210	■	■										
	B5 (P) B6 (L)	182	■	■	■									
	A5 (P) A6 (L)	149			■	■								
	B6 (P) B7 (L)	129				■	■							
	A6 (P) A7 (L)	105					■	■						
	B7 (P) B8 (L)	91					■	■	■					
	A7 (P) A8 (L)	74.3						■	■	■				
	B8 (P)	64.3									■			
	A8 (P)	52.5											■	

■ Available Range

LTR: Letter size

A3-CS:Carrier Sheet

- *1: The following figure shows how to set the widest and the narrowest documents of the batch between the side guides.

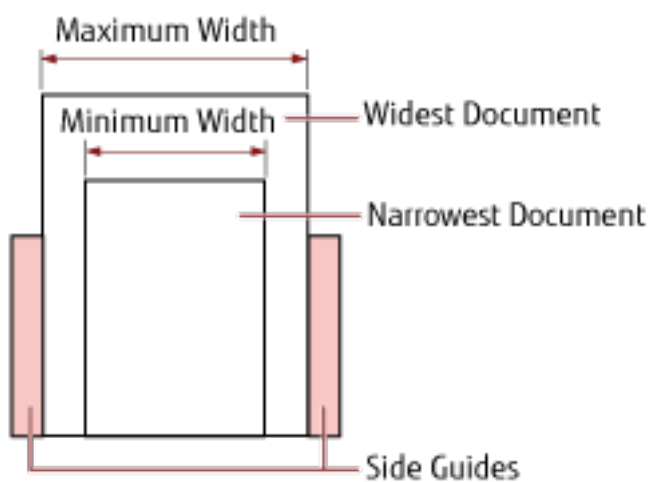
**ATTENTION**

B8 (portrait) and A8 (portrait) documents cannot be mixed with other sizes in the same batch.

Documents That Cannot Be Scanned in a Mixed Batch

The following types of documents cannot be mixed in the same batch:

- Carbonless paper
- Bond paper
- Perforated documents
- Thermal paper
- Carbon-backed paper
- OHP film
- Tracing paper

Conditions for Automatic Page Size Detection

[Automatic Page Size Detection] does not work with the following type of documents:

- Non-rectangular documents

[Automatic Page Size Detection] may not work with the following types of documents:

- Thin paper (52 g/m² [14 lb] or less)
- White documents with glossy edges
- Documents with darkish (gray) edges

Conditions for Using the Carrier Sheet

● Paper Size

The following paper sizes can be scanned:

- Carrier Sheet (216 × 297 mm)
- A3 (297 × 420 mm) (*1)
- A4 (210 × 297 mm)
- A5 (148 × 210 mm)
- A6 (105 × 148 mm)
- B4 (257 × 364 mm) (*1)
- B5 (182 × 257 mm)
- B6 (128 × 182 mm)
- Business card (51 × 89 mm) (*2)
- Letter (8.5 × 11 in./216 × 279.4 mm)
- Double Letter (11 × 17 in./279.4 × 431.8 mm) (*1)
- Custom size
 - Width
25.4 to 431.8 mm (1 to 17 in.) (*1)
 - Length
25.4 to 297 mm (1 to 11.69 in.)

*1:For documents wider than 216 mm (8.5 in.), fold them in half to scan them.

*2:Available when scanning with PaperStream IP (ISIS) fi-8000 Series.

● Document Conditions

Document Type

The document types (paper types) are as follows:

- Standard office paper
- Documents larger than A4/Letter size
- Documents that can be damaged quite easily such as photographs
- Documents that might cause paper jams such as clippings

Paper Weight (Thickness)

Documents with the following paper weight can be scanned:

- Up to 209 g/m² (56 lb)

Documents with the following paper weight can be scanned when folded in half:

- Up to 105 g/m² (28 lb)

Precautions

Take note of the following:

- When using the Carrier Sheet
 - Up to three Carrier Sheets can be loaded at once.
 - Depending on the image scanning application, there may be insufficient memory to perform a [Double-page spread] scan using the Carrier Sheet in high resolution. In that case, specify a lower resolution and try scanning again.
 - Do not write on, color, stain, or cut the end with a black and white pattern on the Carrier Sheet. Otherwise, the Carrier Sheet may not be recognized correctly.
 - Do not load the Carrier Sheet upside down. Otherwise, a paper jam may occur and damage the Carrier Sheet and the document inside.
 - As you keep using the Carrier Sheet, dirt and dust will accumulate on the surface and the inside. Clean it regularly because it may cause problems related to scanning or affect the scanned results. For details, refer to [Cleaning the \(Carrier\) Sheet \(page 230\)](#). If the problem still persists, replace the Carrier Sheet.
 - Do not fold or pull the Carrier Sheet.
 - Do not use a damaged Carrier Sheet. Doing so may damage or cause the scanner to malfunction.
 - Do not slide your finger on the edge of the Carrier Sheet. Doing so may cut your finger.
 - If paper jams occur frequently, feed about 50 sheets of PPC paper (recycled paper) before scanning with the Carrier Sheet. The PPC paper can either be blank or printed.
 - Paper jams may occur when several small documents (such as photos or postcards) are placed in the Carrier Sheet for scanning. It is recommended to place only one document at a time in the Carrier Sheet.
 - Do not place a booklet (such as a passport) in the Carrier Sheet for scanning. Doing so may cause a paper jam.
- When storing the Carrier Sheet
 - Do not leave a document inside the Carrier Sheet for a long time. Otherwise, the ink on the document may be transferred onto the Carrier Sheet.
 - Do not leave the Carrier Sheet in high temperature places such as under direct sunlight or near a heating apparatus for a long time. Also, do not use the Carrier Sheet in such environments. Otherwise, the Carrier Sheet may deform.
 - To avoid deformation, keep the Carrier Sheet on a flat surface without any weight on it.

Conditions for Using the Photo Carrier Sheet

● Paper Size

The following paper sizes can be scanned:

- Photo Carrier Sheet (178×127 mm)
- A6 (105 × 148 mm)
- Business card (51 × 89 mm) (*1)
- Custom size
 - Width
25.4 to 178 mm (1 to 7 in.)
 - Length
25.4 to 127 mm (1 to 5 in.)

*1: Available when scanning with PaperStream IP (ISIS) fi-8000 Series.

● Document Conditions

Document Type

The document types (paper types) are as follows:

- Documents that can be damaged quite easily such as photographs
- Documents that might cause paper jams such as clippings

Paper Weight (Thickness)

Documents with the following paper weight can be scanned:

- Up to 209 g/m² (56 lb)

Precautions

Take note of the following:

- When using the Photo Carrier Sheet
 - Up to three Photo Carrier Sheets can be loaded at once.
 - Do not write on, color, stain, or cut the end with a black and white pattern on the Photo Carrier Sheet. Otherwise, the Photo Carrier Sheet may not be recognized correctly.
 - Do not load the Photo Carrier Sheet upside down. Otherwise, a paper jam may occur and damage the Photo Carrier Sheet and the document inside.
 - As you keep using the Photo Carrier Sheet, dirt and dust will accumulate on the surface and the inside. Clean it regularly because it may cause problems related to scanning or affect the scanned results. For details, refer to [Cleaning the \(Carrier\) Sheet \(page 230\)](#). If the problem still persists, replace the Photo Carrier Sheet.
 - Do not fold or pull the Photo Carrier Sheet.
 - Do not use a damaged Photo Carrier Sheet.

- Doing so may damage or cause the scanner to malfunction.
- Do not slide your finger on the edge of the Photo Carrier Sheet.
Doing so may cut your finger.
 - If paper jams occur frequently, feed about 50 sheets of PPC paper (recycled paper) before scanning with the Photo Carrier Sheet.
The PPC paper can either be blank or printed.
 - Even if the setting for a double-page spread image is enabled in the scanner driver, only the front side image is output.
 - Do not place a booklet (such as a passport) in the Photo Carrier Sheet for scanning.
Doing so may cause a paper jam.
- When storing the Photo Carrier Sheet
 - Do not leave a document inside the Photo Carrier Sheet for a long time.
Otherwise, the ink on the document may be transferred onto the Photo Carrier Sheet.
 - Do not leave the Photo Carrier Sheet in high temperature places such as under direct sunlight or near a heating apparatus for a long time.
Also, do not use the Photo Carrier Sheet in such environments.
Otherwise, the Photo Carrier Sheet may deform.
 - To avoid deformation, keep the Photo Carrier Sheet on a flat surface without any weight on it.

Conditions for Using the Booklet Carrier Sheet

● Paper Size

The following paper sizes can be scanned:

- Booklet Carrier Sheet (150 × 195 mm)
- Passport (88 × 125 mm)
- Passbook (87 × 140 mm)
- Custom size
 - Width
25.4 to 150 mm (1 to 5.9 in.)
 - Length
25.4 to 195 mm (1 to 7.67 in.)

● Document Conditions

Document Type

The document types (paper types) are as follows:

- Booklet

Paper Weight (Thickness)

Documents with the following paper weight can be scanned:

- 7 mm or less (including the thickness of the Booklet Carrier Sheet)

Precautions

Take note of the following:

- When using the Booklet Carrier Sheet
 - One Booklet Carrier Sheet can be loaded at a time.
 - Do not write on, color, stain, or cut the end with a black and white pattern on the Booklet Carrier Sheet.
Otherwise, the Booklet Carrier Sheet may not be recognized correctly.
 - As you keep using the Booklet Carrier Sheet, dirt and dust will accumulate on the surface and the inside.
Clean it regularly because it may cause problems related to scanning or affect the scanned results.
For details, refer to [Cleaning the \(Carrier\) Sheet \(page 230\)](#).
If the problem still persists, replace the Booklet Carrier Sheet.
 - Do not fold or pull the Booklet Carrier Sheet.
 - Do not use a damaged Booklet Carrier Sheet.
Doing so may damage or cause the scanner to malfunction.
 - Do not slide your finger on the edge of the Booklet Carrier Sheet.
Doing so may cut your finger.

- If paper jams occur frequently, feed about 50 sheets of PPC paper (recycled paper) before scanning with the Booklet Carrier Sheet.
The PPC paper can either be blank or printed.
- Even if the setting for a double-page spread image is enabled in the scanner driver, only the front side image is output.
- When storing the Booklet Carrier Sheet
 - Do not leave a document inside the Booklet Carrier Sheet for a long time.
Otherwise, the ink on the document may be transferred onto the Booklet Carrier Sheet.
 - Do not leave the Booklet Carrier Sheet in high temperature places such as under direct sunlight or near a heating apparatus for a long time.
Also, do not use the Booklet Carrier Sheet in such environments.
Otherwise, the Booklet Carrier Sheet may deform.
 - To avoid deformation, keep the Booklet Carrier Sheet on a flat surface without any weight on it.

How to Use the Operator Panel [fi-8190/ fi-8290/fi-8170/fi-8270]

This section explains how to use the operator panel.

Operator Panel Overview

The operator panel consists of an LCD and buttons.

Names and Functions of the Operator Panel

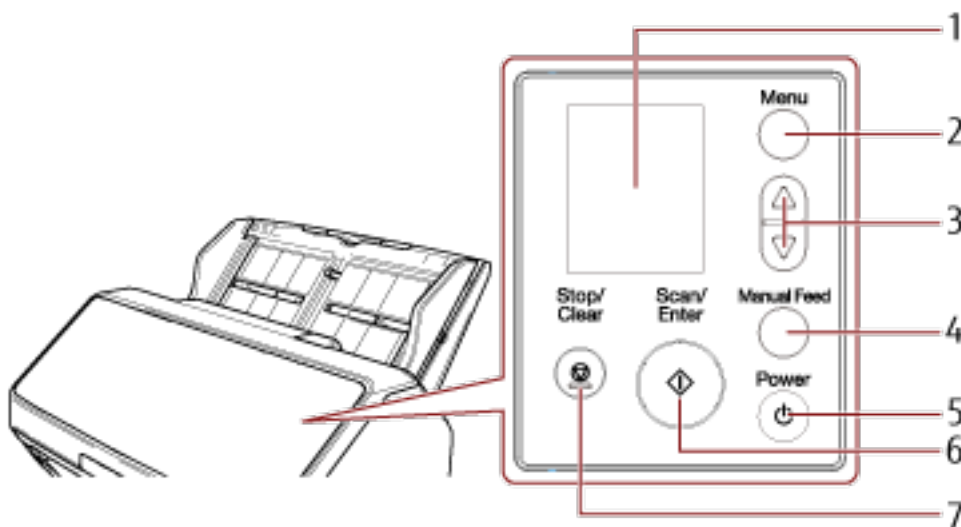

No.	Name	Function
1	LCD	Displays the status of the scanner and the menu used for configuring the settings for the operations of the scanner. When the scanner enters power saving mode, the LCD turns off.
2	[Menu] button	Displays the menu used for configuring the settings for the operations of the scanner on the LCD. This button is also used to switch operations during scanning.
3	[△] button/[▽] button	These buttons are used to move the cursor, scroll up/down, and set a number in the screen on the LCD.
4	[Manual Feed] button (*1)	Switches the feed mode to Manual Feed Mode before scanning. After scanning is complete, Manual Feed Mode is cleared. The setting for switching the feed mode to Manual Feed Mode can also be configured in the scanner driver.
5	[Power] button	Turns the power ON/OFF.

No.	Name	Function
6	[Scan/Enter] button	Starts scanning. Pressing this button during scanning pauses the scan. This button is also used to eject a document or configure settings for the operations of the scanner on the LCD. Lights in green when the scanner is on. Flashes in green when the scanner enters power saving mode. Flashes in green three times when the feed mode is switched to Manual Feed Mode.
7	[Stop/Clear] button	Stops scanning. This button is also used to clear an error on the screen of the LCD, return to the previous screen while configuring the scanner, and clear the page counter (when pressed down for three seconds or longer).

*1:For information on how to scan documents with the [Manual Feed] button, refer to the following.

- [Scanning Documents Folded in Half \(page 181\)](#)
- [Scanning Documents such as Envelopes or Multi-Layered Transfer Paper \(page 184\)](#)
- [Scanning Booklets such as Passports \(page 187\)](#)
- [Feeding Documents Manually \(page 202\)](#)

ATTENTION

Do not use the operator panel while the Software Operation Panel is running.

HINT

For information on how to use the operator panel when operating PaperStream NX Manager, refer to [Processing a Job \(With PaperStream NX Manager\) \[fi-8190/fi-8290/fi-8170/fi-8270\] \(page 106\)](#).

Indications on LCD

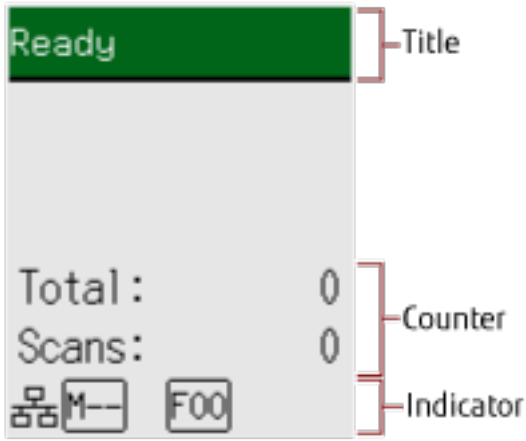
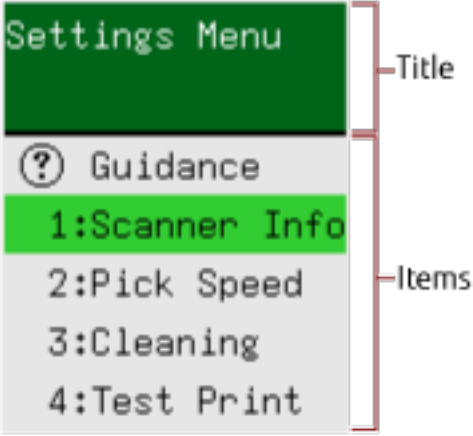
Indication	Description
	<p>This screen appears during the initialization process.</p>
	<p>Ready to start scanning. Indicates that the initialization was successfully completed. For more details about the indicators, refer to Description of the Indicator (page 143).</p>
	<p>This screen is used to configure settings for operations of the scanner. When you press the [Menu] button while the [Ready] screen is displayed, the [Settings Menu] screen appears. The Settings Menu can be used to configure various operational settings upon scanning. For details about the Settings Menu screen, refer to How to Use Settings Menu (page 146).</p>

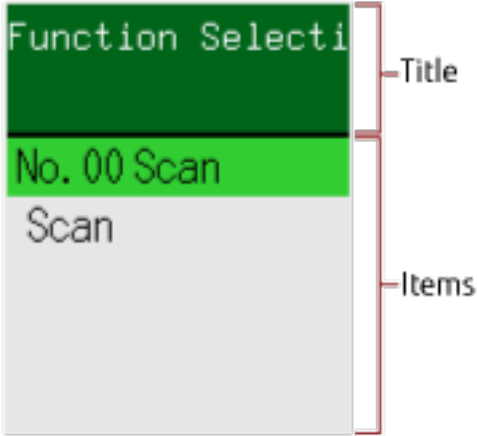
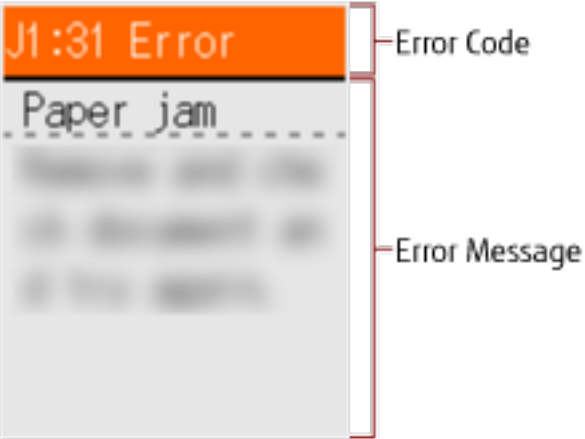
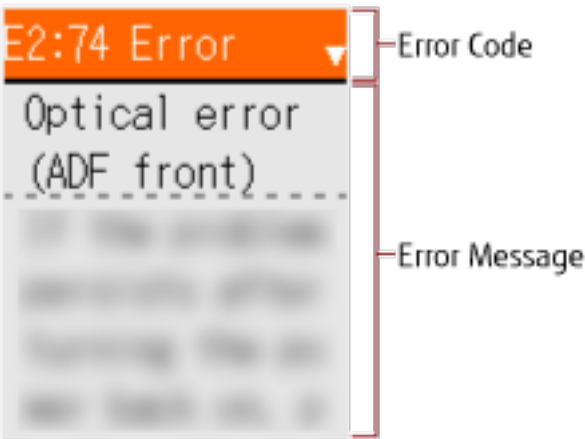
Indication	Description
	<p>This screen is used to select an action to be taken when starting a scan by pressing the [Scan/Enter] button.</p> <p>Select an action when a button on the computer is configured to start up an image scanning application.</p> <p>When you press the [Δ] button/[∇] button in the [Ready] screen, the [Function Selection] screen is displayed.</p> <p>By using Function Selection, you can configure an image scanning application to be started up when the [Scan/Enter] button is pressed in the [Ready] screen.</p> <p>For details about the Function Selection screen, refer to How to Use Function Selection (page 169).</p>
	<p>This screen appears when an error occurred during scanning.</p> <p>An error code beginning with the letter "J", "M", or "U" is displayed.</p> <p>For details about errors, refer to Errors (page 248).</p> <p>You can clear the error display by pressing the [Stop/Clear] button.</p> <p>Note that for a paper jam error, the message disappears after a certain amount of time elapses with no documents ([Ready] status) in the scanner.</p>
	<p>This screen appears when an error occurred on the scanner itself.</p> <p>Error codes beginning with the letter "A", "C", "E", "F", "H", "L", or "M" are displayed.</p> <p>For details about errors, refer to Errors (page 248).</p> <p>When this screen appears, turn the power off then back on.</p> <p>If the problem still persists, write down the error code, check each item in Before You Contact the Scanner Service Provider (page 330) and then contact the distributor/dealer where you purchased this product. Refer to the contact information in the Contact List if supplied with</p>

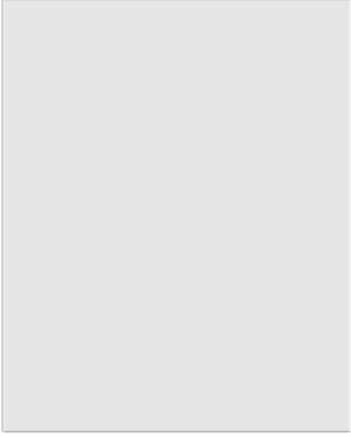
Indication	Description
	this product, or refer to the contact information in the Contact for Inquiries section if provided in Safety Precautions supplied with this product, and then make an inquiry.
	If the scanner is not operated for the length of time that is set for the sleep interval, it enters power saving mode. Press any button on the scanner (except the [Power] button) to resume from power saving mode.

Description of the Indicator

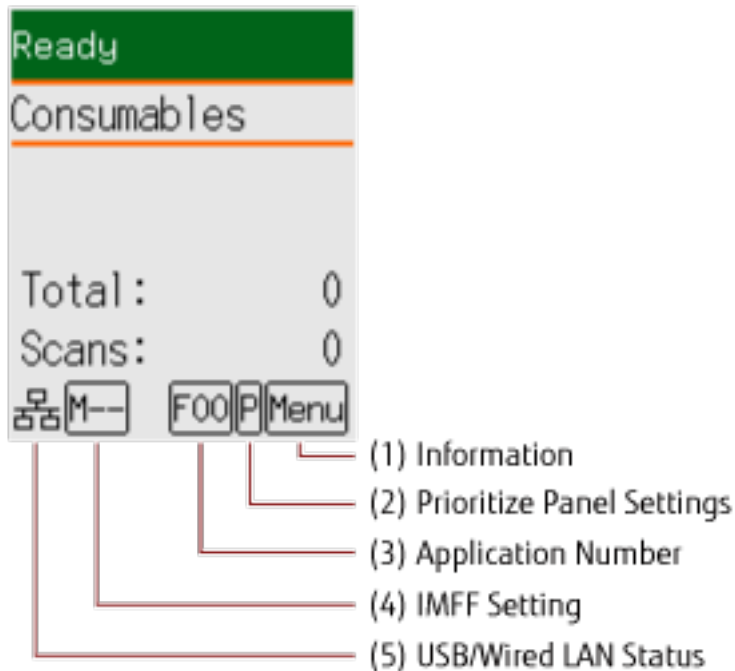

(1) Information

Menu flashes when there is a message for replacing consumables/cleaning/glass cleaning/regular maintenance.

[Consumables], [Cleaning], [Clean glass!], or [maintenance] also flashes on the second line in the [Ready] screen.

Press the [Menu] button and select [Information].

For instructions on when **Menu** flashes, refer to [How to Use Settings Menu \(page 146\)](#).

(2) Prioritize Panel Settings

P appears when the operator panel settings are prioritized over the Software Operation Panel settings.

For details, refer to [How to Use Settings Menu \(page 146\)](#).

(3) Application Number

Displays the number for the application that you want to launch when you press the [Scan/Enter] button while the [Ready] screen is displayed.



For details, refer to [How to Use Function Selection \(page 169\)](#).

HINT

The application number does not appear when the scanner is operated with PaperStream NX Manager.

(4) iMFF Setting

Displays the iMFF setting as follows:

Icon	Operation mode
-	Standard mode
	Manual mode
	Auto mode 1
	Auto mode 2

There is no icon for [Standard mode].

In Manual mode,  is displayed at all times.

In Auto mode 1 and Auto mode 2, it displays the number of overlap patterns memorized.

The number of overlap patterns that can be memorized depends on the operation mode that is described below:

- For Auto mode 1

In this operation mode, up to four overlap patterns can be memorized at a time (when one sheet is scanned), and up to 32 overlap patterns can be memorized in total.

When the 33rd overlap pattern is detected, the first pattern that was memorized is overwritten.

However, when turning the scanner off and on, the number of memorized overlap patterns depends on the setting for [Remember overlap patterns at power-off] in the Software Operation Panel.

For details, refer to [Setting to Ignore Certain Overlap Patterns \[Intelligent Multifeed Function\]](#) (page 386).



- For Auto mode 2

Only one overlap pattern can be memorized in this operation mode.

For details about the iMFF setting, refer to [How to Use Settings Menu](#) (page 146).

(5) USB/wired LAN Status

The USB/wired LAN status is displayed as follows.

Icon	Connection Status via a USB Cable	Connection Status via a LAN Cable (*1)	Network Function Setting (*2)
	Connected	Connected	Enable
	Connected	Connected	Disable
	Connected	Not connected	Disable
	Connected	Not connected	Enable
	Not connected	Connected	Enable

Icon	Connection Status via a USB Cable	Connection Status via a LAN Cable (*1)	Network Function Setting (*2)
	Not connected	Not connected	Enable
None	Not connected	Connected	Disable
	Not connected	Not connected	Disable

***1:**If no communication takes place even if the LAN cable is connected, it is regarded as "Not connected".

***2:**When the network function is disabled, the wired LAN status does not appear.

For information on how to configure the network settings, refer to [Settings to Use the Scanner Only via the USB Connection \[Network Function\]](#) [fi-8190/fi-8290/fi-8170/fi-8270/fi-8150/fi-8250] (page 393).

How to Use Settings Menu

This section explains about Settings Menu.

When you press the [Menu] button while the [Ready] screen is displayed, the [Settings Menu] screen appears.

The Settings Menu can be used to configure various operational settings upon scanning.

There are two menus in the [Settings Menu] screen.

- User menu

You can configure basic settings for operating the scanner and using the operator panel.

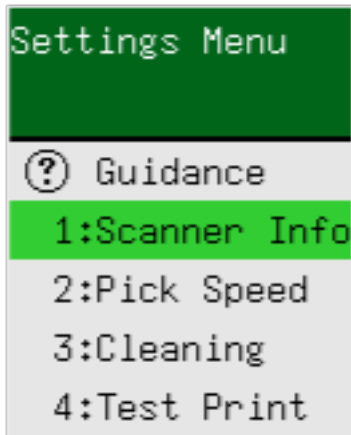

- Administrator menu

You can configure advanced settings for operating the scanner and using the operator panel.

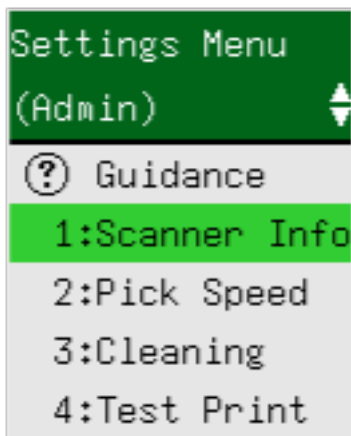

To switch between the menus, press down both the [Δ] and [∇] buttons at the same time for three seconds or longer while the [Settings Menu] screen is displayed.

When the scanner is turned off, the menu is switched to the user menu.

This section explains how to use the Settings Menu of the operator panel according to the following categories.

Operation	Description	Setting Item	User Menu	Administ rator Menu
			○: Available —: Not Available	
Checking the guidance contents	You can check the way to clear the page counter. For more details, refer to Checking the Guidance Contents (page 149) .	Guidance	○	○
Checking the Information	 flashes on the LCD when there is a message for replacing consumables/cleaning/glass cleaning/regular maintenance. Read the message and take measures accordingly. For more details, refer to Checking the Information (page 151) .	Information	○	○
Checking the scanner information	You can check the scanner information such as the scanner name and network information. For more details, refer to Checking the Scanner Information (page 153) .	1: Scanner Information	○	○
Operational settings for the scanner	You can configure various settings for operating the scanner and using the operator panel. Also, you can check the certification. For more details, refer to Operational Settings for the Scanner (page 155) .	2: Pick Speed	○	○
		6: Language	○	○
		7: Brightness	○	○
		8: Check Blink Speed	○	○
		9: LCD Scroll Speed	○	○
		10: Low-speed Feed Mode	○	○
		11: ECO Mode	○	○
		12: Certification	○	○
		14: iMFF Setting	—	○
		15: No. of Paper Feed Retries	—	○
16: Manual/Continuous Feed Setting	—	○		

Operation	Description	Setting Item	User Menu	Administ rator Menu
			○: Available –: Not Available	
		17: Manual Feed Timeout	–	○
		18: Paper Protection	–	○
		19: Vertical streak detection	–	○
		20: Prioritize panel settings	–	○
		21: Ope. Panel Initialization	–	○
		22: Power saving	–	○
		23: Power-off time	–	○
		24: Pre-pick	–	○
		25: USB	–	○
Cleaning the scanner	You can clean the scanner by using Cleaning Paper, Cleaning Wipe, or cloth. For more details, refer to Daily Care (page 214) .	3: Cleaning	○	○
Test print for Imprinter	You can run a test print when the imprinter is installed. For more details, refer to the fi-819PRB Imprinter Operator's Guide.	4: Test Print	○	○
Checking and Clearing the Consumable Counters	You can check the replacement cycle of the consumables and the total page count. Also use it to clear the counter when you have replaced the consumables or performed cleaning. For more details, refer to Checking and Clearing the Consumable Counters (page 157) .	5: Consumable counters	○	○
Counting documents	You can count the number of sheets scanned. For more details, refer to Document Count (page 159) .	13: Doc Counting Mode	○	○

Checking the Guidance Contents

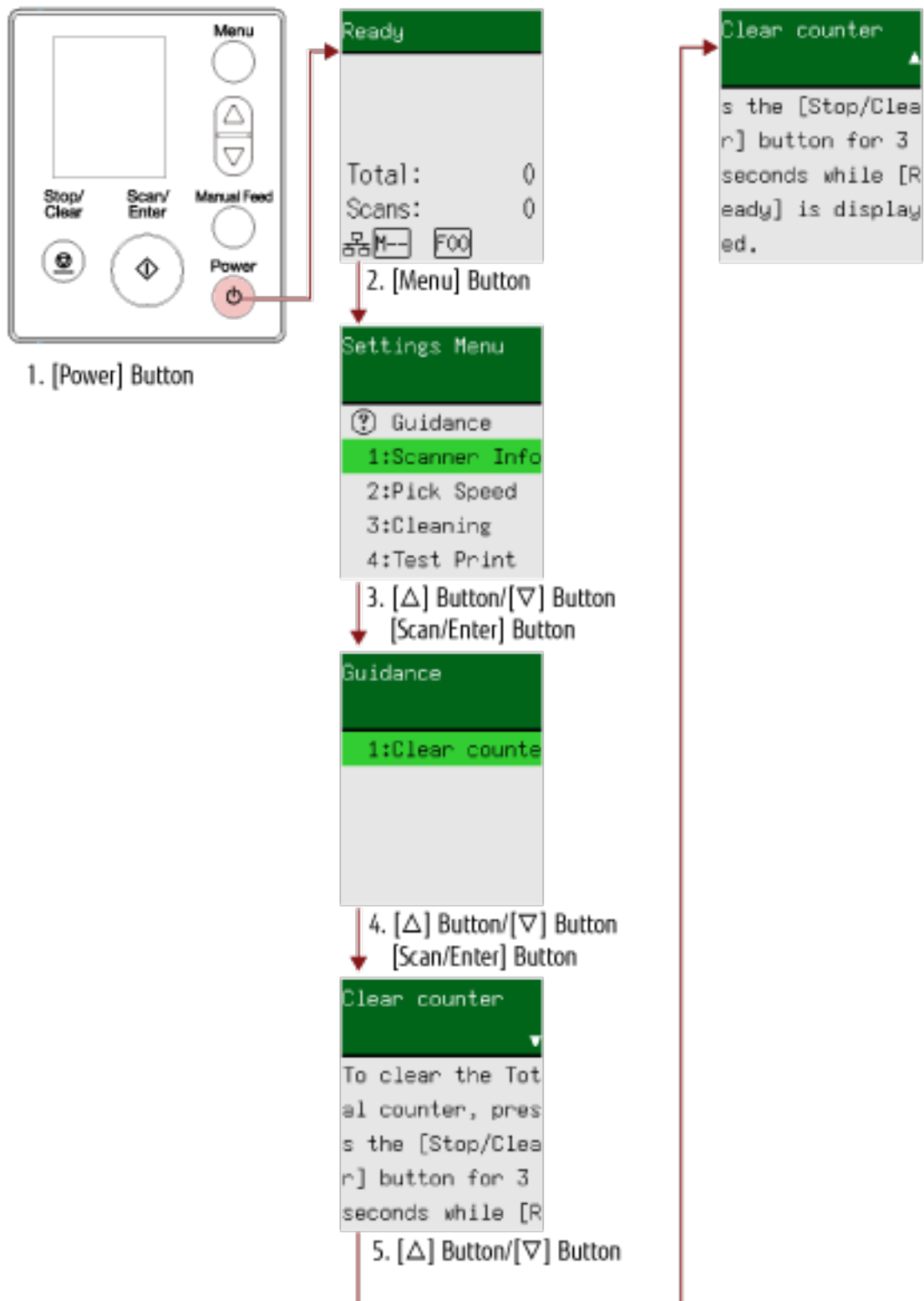

- 1 Press the [Power] button on the scanner.
The [Ready] screen is displayed on the LCD.

2 Press the [Menu] button.

The [Settings Menu] screen is displayed on the LCD.

3 Press the [Δ]/ [∇] button to select [3: Guidance], and then press the [Scan/Enter] button.

The [Guidance] screen is displayed on the LCD.

4 Press the [Δ]/ [∇] button to select [1: Clear counter], and then press the [Scan/Enter] button.

The [Clear counter] screen is displayed on the LCD.

5 Press the [Δ]/ [∇] button and check the contents of the guidance.

You can check the way to clear the page counter.

Checking the Information

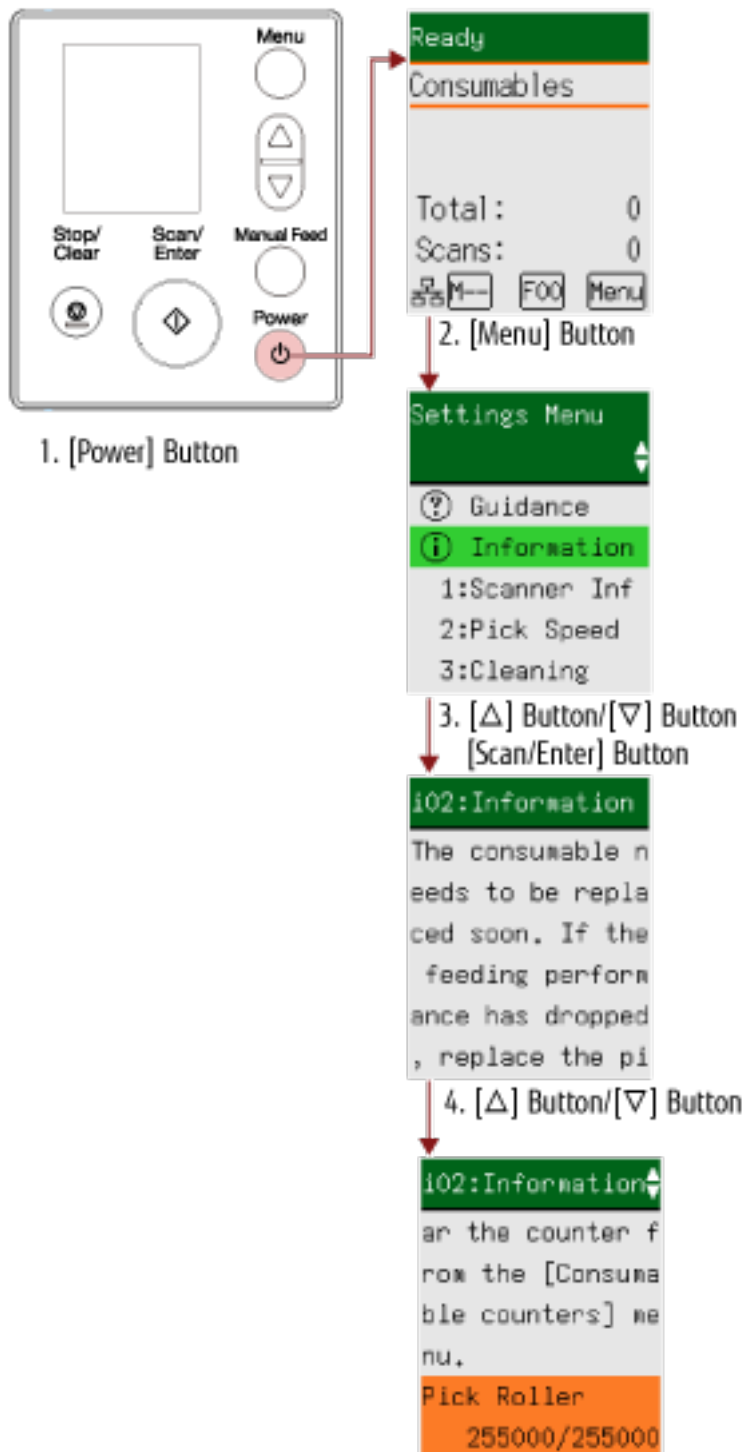

- 1 Press the **[Power]** button on the scanner.
The **[Ready]** screen is displayed on the LCD.
- 2 Press the **[Menu]** button.
The **[Settings Menu]** screen is displayed on the LCD.

3 Press the [Δ] button/[∇] button to select [Information], and then press the [Scan/Enter] button.

The [Information] screen is displayed on the LCD.

ATTENTION

[Information] can be selected only when there is a message for replacing consumables/cleaning/glass cleaning/regular maintenance.

4 Press the [Δ]/[∇] button and check the contents of the information.

You can check messages for consumable replacement/cleaning/glass cleaning/maintenance.

When the message prompts replacing consumables/cleaning, the corresponding counter that requires consumable replacement/cleaning is highlighted.

Counters will appear highlighted when:

- The page count after the consumable is replaced reaches 95% of the value configured in [Specifying the Cycle to Replace Consumables \[Life Counter Alarm Setting\] \(page 358\)](#) in the Software Operation Panel. (For the brake roller/pick roller counters)
- The page count after cleaning reaches the value configured in [Scanner Cleaning Cycle \[Cleaning Cycle\] \(page 357\)](#) in the Software Operation Panel. (For the cleaning counter)
- The amount of remaining ink is below 33%. This is only displayed when the imprinter is installed. (For the ink counter)

5 Take measures according to the contents of [Information].

Follow the instructions in the message if it prompts consumable replacement/cleaning/glass cleaning.

For details about replacing consumables, refer to the following:

- [Replacing the Pick Roller \(page 238\)](#)
- [Replacing the Brake Roller \(page 233\)](#)

For details about cleaning, refer to [Daily Care \(page 214\)](#).

If the message prompts regular maintenance, please have the scanner checked by a service engineer for regular maintenance/inspection.

For regular maintenance and inspection on the scanner by a service engineer, contact the distributor/dealer where you purchased this product. Refer to the contact information in the Contact List if supplied with this product, or refer to the contact information in the Contact for Inquiries section if provided in Safety Precautions supplied with this product, and then make an inquiry.

Checking the Scanner Information

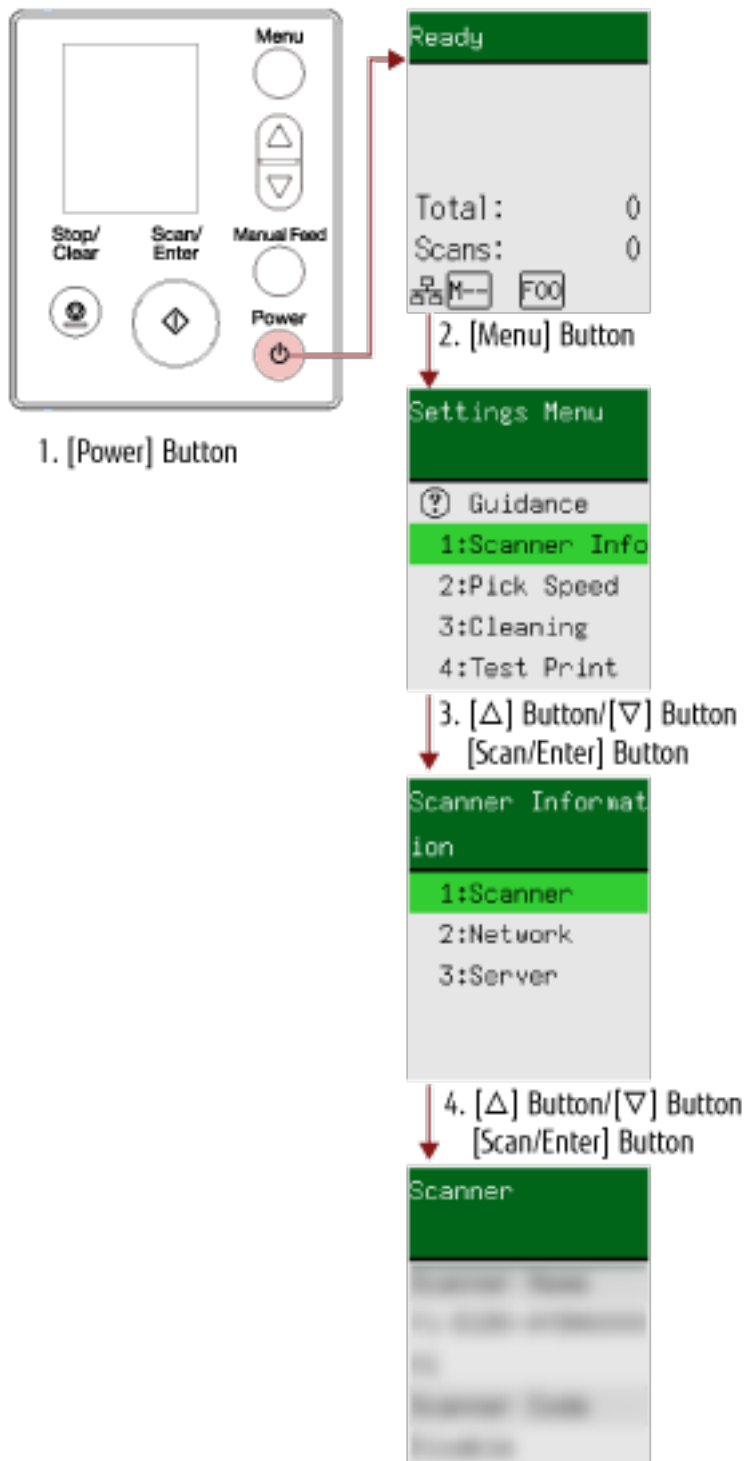

- 1 Press the [Power] button on the scanner.**
The [Ready] screen is displayed on the LCD.
- 2 Press the [Menu] button.**
The [Settings Menu] screen is displayed on the LCD.

- 3 Press the [Δ] button/[∇] button to select [1:Scanner Information], and then press the [Scan/Enter] button.**

The [Scanner Information] screen is displayed on the LCD.

- 4 Press the [Δ] button/[∇] button to select [1:Scanner], [2:Network], or [3:Server], and then press the [Scan/Enter] button.**

The selected item is displayed on the LCD.

- 5 Check the contents of the selected item.**

You can check the settings for each item.

In this example, the indicator displays a scanner name because [1:Scanner] is selected.

Operational Settings for the Scanner

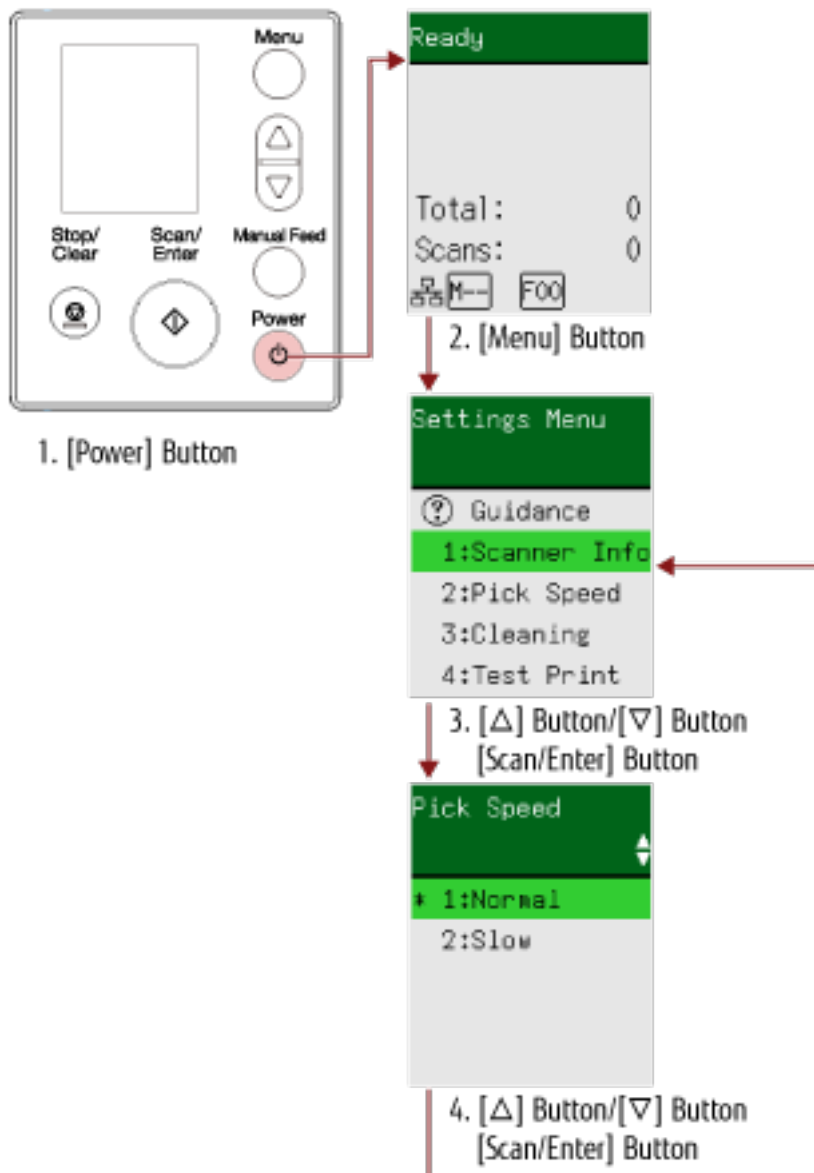

- 1 Press the [Power] button on the scanner.**
The [Ready] screen is displayed on the LCD.
- 2 Press the [Menu] button.**
The [Settings Menu] screen is displayed on the LCD.
- 3 Press the [Δ] button/[▽] button to select a setting item, and then press the [Scan/Enter] button.**
For details about the setting items, refer to [Configurable Items in the Settings Menu \(page 161\)](#).
The screen with the selected item is displayed on the LCD.
- 4 Press the [Δ] button/[▽] button to select a parameter, and then press the [Scan/Enter] button.**
For more details about the setting parameters, refer to [Configurable Items in the Settings Menu \(page 161\)](#).

HINT

- "*" is displayed for the factory default setting.
- When the screen with setting items is displayed, the parameter currently selected is highlighted.

If the [Settings Menu] screen is displayed on the LCD, it indicates that the setup has been completed.

If the LCD displays a screen with setting items, repeat step 4 until it shows the [Settings Menu] screen.

Checking and Clearing the Consumable Counters

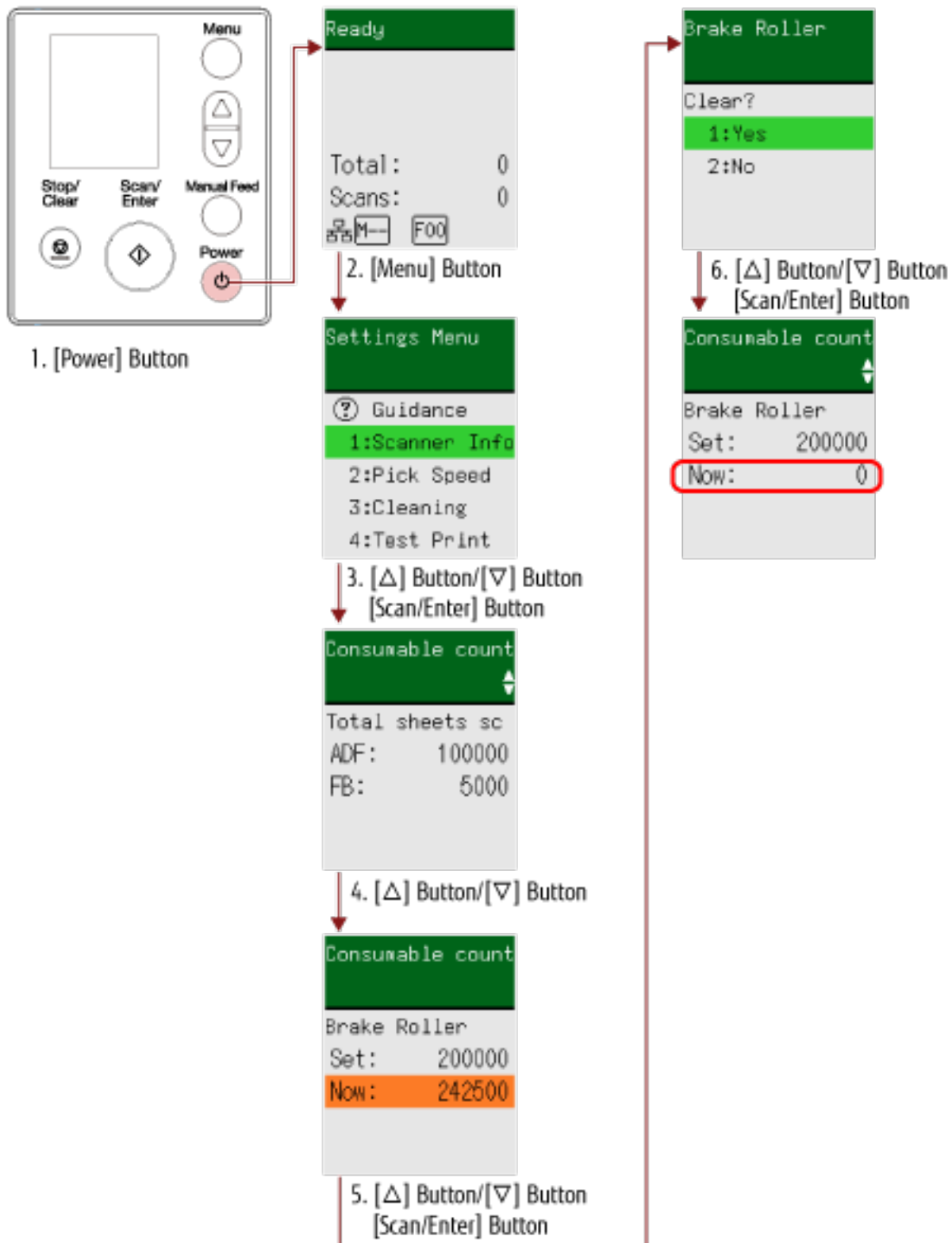

- 1 Press the [Power] button on the scanner.**
The [Ready] screen is displayed on the LCD.

2 Press the [Menu] button.

The [Settings Menu] screen is displayed on the LCD.

3 Press the [Δ]/[∇] button to select [5: Consumable counters], and then press the [Scan/Enter] button.

The [Consumable counters] screen is displayed on the LCD.

4 Press the [Δ]/[∇] button and check the counter.

Counters are highlighted when consumable replacement or cleaning is required.

Counters will appear highlighted when:

- The page count after the consumable is replaced reaches 95% of the value configured in [Specifying the Cycle to Replace Consumables \[Life Counter Alarm Setting\] \(page 358\)](#) in the Software Operation Panel. (For the brake roller/pick roller counters)
- The page count after cleaning reaches the value configured in [Scanner Cleaning Cycle \[Cleaning Cycle\] \(page 357\)](#) in the Software Operation Panel. (For the cleaning counter)
- The amount of remaining ink is below 33%. This is only displayed when the imprinter is installed. (For the ink counter)

HINT

The total number of sheets scanned is displayed in total count. Total count cannot be cleared.

5 After replacing the consumables or cleaning, press the [Δ]/[∇] button to select the highlighted counter, and then press the [Scan/Enter] button.

A message appears to confirm that you want to clear the counter.

6 Press the [Δ] button/[∇] button to select [1: Yes], and then press the [Scan/Enter] button.

The counter is reset to 0.

For remaining ink, it is reset to 100.

Document Count

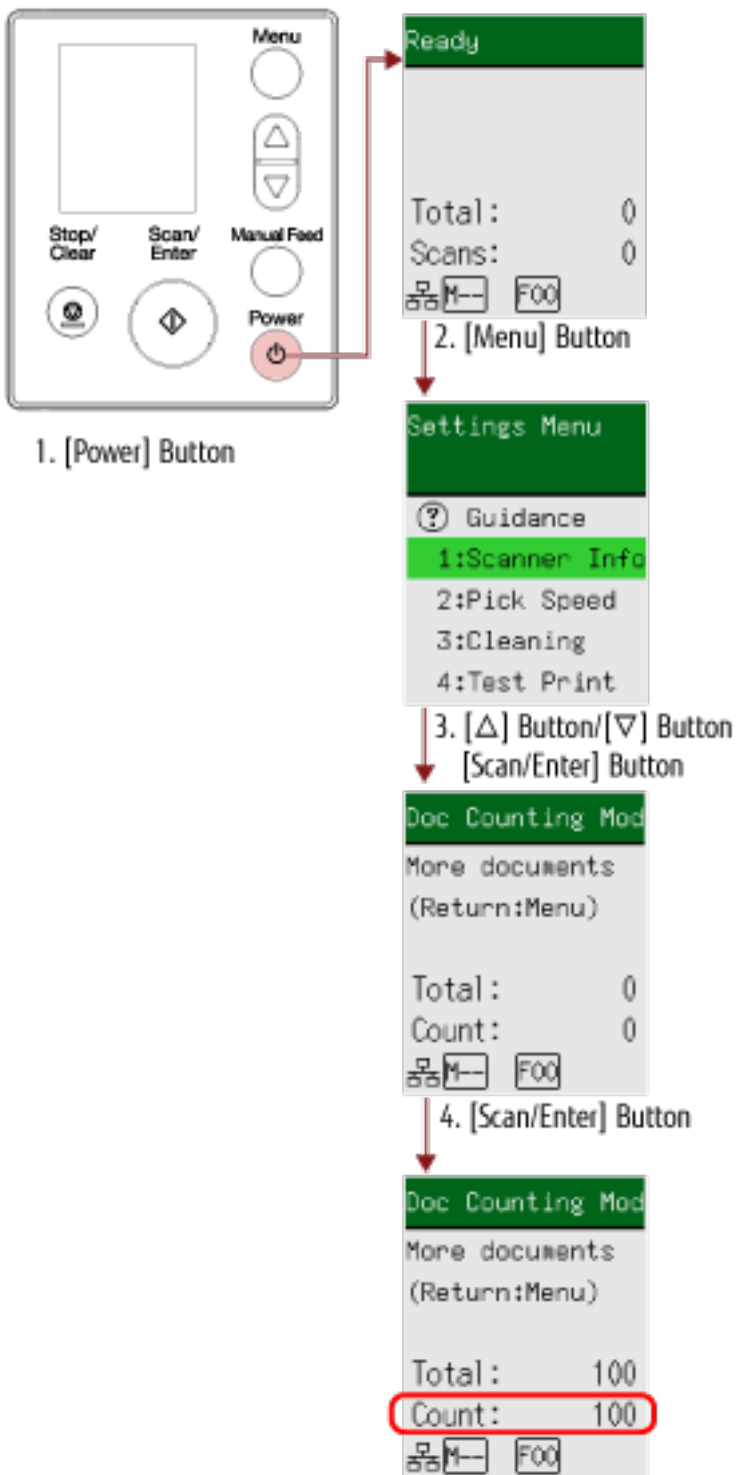

- 1 Press the [Power] button on the scanner.**
The [Ready] screen is displayed on the LCD.
- 2 Press the [Menu] button.**
The [Settings Menu] screen is displayed on the LCD.

3 Press the [\triangle]/[∇] button to select [13: Doc Counting Mode], then press the [Scan/Enter] button.

The [Doc Counting Mode (More documents)] screen is displayed on the LCD.

4 Load documents in the ADF paper chute (feeder), and press the [Scan/Enter] button.

The scanned documents are counted.

The number of counted sheets is displayed in [Count].

ATTENTION

Documents may not be counted correctly if overlapped documents are detected during scanning.

HINT

- To clear [Count], press the [Stop/Clear] button while the [Doc Counting Mode (More documents)] screen is displayed.
- To end Doc Counting Mode, press the [Stop/Clear] button for three seconds or longer while the [Doc Counting Mode (More documents)] screen is displayed.

Configurable Items in the Settings Menu

Setting Item	Description	Parameter(*1)/Value	Factory Default (*2)
		- : No parameters/values	
Guidance	Displays the way to clear the page counter.	1:Clear counter	1:Clear counter
Information	[Information] appears as an item in the [Settings Menu] screen that is flashing on and off, only if  is flashing on the LCD.	Message for replacing consumables/cleaning/glass cleaning/regular maintenance	Only displayed when there is information
1:Scanner Information	Displays the scanner information such as the scanner name and network information.	1:Scanner 2:Network 3:Server	—
2:Pick Speed	You can specify the timing of when document feeding is started. When overlapped documents or paper jams occur frequently, delaying the timing of document feeding may improve the performance. This setting is effective when you scan thin paper. It can also be configured in the Software Operation Panel.	1:Normal 2:Slow	1:Normal
3:Cleaning	Use this setting when you clean the scanner. For more details, refer to Daily Care (page 214) .	1:Cleaning Paper 2:Roller Wipe	—
4:Test Print	Use this option to run a test print when the Imprinter is installed. For more details, refer to the fi-819PRB Imprinter Operator's Guide.	No. of sheets scanned: 1:Single sheet only 2:Multiple sheets Print Pattern: 1: (L)ABCDEFGHIJKLMNOPQR STUVWX YZ[¥]^`00000000 2: (L)abcdefghijklmnopqrstu vwxyz{ }~00000000	(*3)

Setting Item	Description	Parameter(*1)/Value	Factory Default (*2)
		- : No parameters/values	
		3:(L)!"#\$%&'()*+,-./ 0123456789;<=>? @00000000 4: (P)ABCDEFGHIJKLMNO PQRSTUVWXYZ[]^_`00000000 5: (P)abcdefghijklmnopqrstu vwxyz{ }~00000000 6:(P)!"#\$%&'()*+,-./ 0123456789;<=>? @00000000 Test Print: 1:Yes 2:No	
5:Consumable counters	The status of each consumable part can be viewed to determine when to replace or clean the consumables. When you have replaced or cleaned a consumable part, clear the corresponding counter.	Total sheets scanned/ Brake Roller/Pick Roller/ Cleaning	0
		Remaining Ink (when the imprinter is installed)	Only displayed when imprinter is installed
6:Language	Specify the language in which data is displayed.	1:Japanese 2:English 3:French 4:German 5:Italian 6:Spanish 7:Russian 8:Chinese (S) 9:Chinese (T) 10:Portuguese 11:Turkish 12:Korean 13:Arabic	2:English
7:Brightness	Specify the brightness for the LCD.	Weak ↔ Strong ■□□□□ ■■□□□	

Setting Item	Description	Parameter(*1)/Value	Factory Default (*2)
		- : No parameters/values	
		■■■□□ ■■■■□ ■■■■■	
8:Check Blink Speed	Specify an interval between each flash for Menu and [Information] in the [Settings Menu] screen when Menu is flashing on the LCD.	0.5, 1.0, 1.5, 2.0, 2.5 (seconds)	2.0
9:LCD Scroll Speed	Specify the speed at which the display is horizontally scrolled. The displayed item is scrolled horizontally when the text does not fit in the LCD.	1:Fast 2:Normal 3:Slow 4:OFF	2:Normal
10:Low-speed Feed Mode	Specify this to slow down the scanning speed in order to protect the documents. When performing a scan at a low resolution (lower than 400 dpi), the scan is performed at a slow speed regardless of the resolution that is set. This setting is effective for scanning long page documents. It can also be configured in the Software Operation Panel.	1:Enable 2:Disable	2:Disable
11:ECO Mode	When performing a scan at a low resolution (300 dpi or less), the scan is performed at a slow speed, which saves the power consumption of the scanner. When this is enabled, the scanning speed is as follows: <ul style="list-style-type: none"> • For fi-8190/fi-8290/fi-8170/fi-8270 Scanning is performed at the same speed as performing a scan at 600 dpi. • For fi-8150/fi-8250/fi-8150U/fi-8250U Scanning is performed at the same speed as performing a scan at 400 dpi. It can also be configured in the Software Operation Panel.	1:Enable 2:Disable	2:Disable

Setting Item	Description	Parameter(*1)/Value	Factory Default (*2)
		- : No parameters/values	
12:Certification	Displays logos.	—	—
13:Doc Counting Mode	You can count the number of sheets scanned.	—	—
14:iMFF Setting	<p>Configure the setting to automatically ignore certain patterns of overlapped documents when the setting to detect overlapped documents is enabled.</p> <p>Note that you first need to specify [Check Overlapping(Ultrasonic)] or [Check Overlapping and Length] in the scanner driver and Specifying a Method to Detect Overlapped Documents [Multifeed] (page 378) on the Software Operation Panel before setting this item.</p> <p>By selecting [4:Clear pattern], you can clear the overlapping patterns (length, location) that were previously memorized in Auto mode.</p> <p>It can also be configured in the Software Operation Panel.</p>	1:Standard mode 2:Manual mode 3:Auto mode 1 4:Auto mode 2 5:Clear pattern	1:Standard mode
15:No. of Paper Feed Retries	<p>Specify the number of feeding retries when a document is not fed from the ADF paper chute (feeder).</p> <p>It can also be configured in the Software Operation Panel.</p>	1 to 12 (times)	3
16:Manual/Continuous Feed Setting	<p>Configure the settings when manually loading and scanning one sheet at a time.</p> <p>When you scan by manually loading one sheet at a time, you can specify the waiting time (interval) for loading the next document in the ADF paper chute (feeder). This enables continuous scanning as long as you load a document within the specified time.</p> <p>If the specified time is exceeded, the scan is finished automatically.</p> <p>It can also be configured in the Software Operation Panel.</p>	1:Enable 2:Disable	2:Disable

Setting Item	Description	Parameter(*1)/Value	Factory Default (*2)
		- : No parameters/values	
17:Manual Feed Timeout	Specify a waiting time for scanning documents manually. It can also be configured in the Software Operation Panel.	5, 10, 20, 30, 40, 50, 60, 70, 80, 90, 100, 110 (seconds)	10
18:Paper Protection	<p>Configure the setting to detect feeding errors.</p> <p>This function detects feeding errors in the following cases:</p> <ul style="list-style-type: none"> • When the scanner detects an abnormal document skew caused by a feeding error • When the scanner detects paper jam noise <p>Paper jams due to feeding errors could damage or tear valuable documents. Detecting a feeding error and stopping the scan can prevent damage to documents. This function is effective when you scan documents which are difficult to feed such as thin paper documents.</p> <p>Specify the sensitivity level for detecting feeding errors when the paper protection function is enabled.</p> <p>Documents are skewed abnormally or paper jam noise is made when documents are not being fed properly.</p> <p>Specify the sensitivity level to detect an abnormal document skew or paper jam noise.</p> <p>The paper protection setting can also be configured in the scanner driver or the Software Operation Panel.</p> <p>When the paper protection setting is set to on in the scanner driver, [Feeding Skew & Noise] is enabled regardless of the setting on the Software Operation Panel.</p> <p>For the paper protection setting, priority will be given in the following order:</p>	<p>1:Disable 2:Feeding Skew 3:Feeding Noise 4:Feeding Skew & Noise</p> <p>Skew Sensitivity: 1:Normal 2:High</p> <p>Sensitivity for feeding noise: 1:Low 2:Normal 3:High</p>	<p>4:Feeding Skew & Noise</p> <p>Skew Sensitivity: 1:Normal</p> <p>Sensitivity for feeding noise: 2:Normal</p>

Setting Item	Description	Parameter(*1)/Value	Factory Default (*2)
		- : No parameters/values	
	<p>1 [Paper Protection] in the scanner driver</p> <p>2 [18:Paper Protection] on the [Settings Menu] screen of the operator panel (when prioritize the operator panel settings)</p> <p>3 [18:Paper Protection] on the [Settings Menu] screen of the operator panel or [Paper Protection] of the Software Operation Panel.</p> <p>Sensitivity can also be configured from the Software Operation Panel.</p>		
19:Vertical streak detection	<p>You can configure the settings for detecting dirt on the glass. Vertical streaks may appear on images if the glass is dirty. If [Enable] is selected for the vertical streak detection setting, the following message appears when vertical streaks appear on the image that you scanned with the ADF.</p> <ul style="list-style-type: none"> <p> flashes on the LCD.</p> <p>[Clean glass!] also flashes on the second line in the [Ready] screen. Check the information, and then clean the glass. For details about how to check the information, refer to Checking the Information (page 151).</p> <p>A message is displayed on the computer. Check the message, and then clean the glass. For details about cleaning, refer to Daily Care (page 214). Specify the sensitivity level to detect vertical streaks (dirt on the glass) when</p> 	<p>1:Enable 2:Disable Sensitivity: 1:Low 2:Normal 3:High</p>	<p>2:Disable Sensitivity: 2:Normal</p>

Setting Item	Description	Parameter(*1)/Value	Factory Default (*2)
		- : No parameters/values	
	<p>[Enable] is selected for [Vertical Streak Detection].</p> <p>Adjust the sensitivity level according to how dirty the glass is.</p> <p>The vertical streak detection setting can also be configured in the scanner driver or on the Software Operation Panel.</p> <p>Note that priority is given to the scanner driver setting.</p> <p>Sensitivity can also be configured from the Software Operation Panel.</p>		
20:Prioritize panel settings	<p>For the paper protection setting, prioritize the operator panel setting over the Software Operation Panel setting.</p> <p>You cannot prioritize the setting over the scanner driver setting.</p> <p>When [1:Paper Protection] is selected, the Paper Protection setting of the operator panel is prioritized.</p> <p>When [2:Clear] is selected, the Paper Protection setting is no longer prioritized.</p>	<p>1:Paper Protection</p> <p>2:Clear</p>	2:Clear
21:Ope. Panel Initialization	<p>Initialize the settings of the operator panel, except for the language setting and any items without a factory default setting.</p>	<p>1:Yes</p> <p>2:No</p>	(*4)
22:Power saving	<p>Specify the waiting time before the scanner enters power saving mode.</p> <p>It can also be configured in the Software Operation Panel.</p>	5 to 115 (in increments of 5) (minutes)	15
23:Power-off time	<p>Specify a time for the scanner to turn off automatically.</p> <p>It can also be configured in the Software Operation Panel.</p>	Disable, 1, 2, 4, 8 (hours)	4
24:Pre-pick	<p>Enable this to shorten the scanning time when scanning continuously.</p> <p>"Pre-pick" refers to feeding the next document into the ADF before ejecting the current document being scanned when scanning documents continuously.</p>	<p>1:Yes</p> <p>2:No</p>	1:Yes

Setting Item	Description	Parameter(*1)/Value	Factory Default (*2)
		- : No parameters/values	
	It can also be configured in the scanner driver or the Software Operation Panel. Note that priority is given to the scanner driver setting.		
25:USB	Change the USB setting if an error occurred on a computer during communication. If this setting is changed, the scanner is restarted.	1:Automatic 2:USB 2.0	1:Automatic

***1:**When the screen with setting items is displayed, the parameter currently selected is highlighted.

***2:**"*" is displayed for the factory default setting in the screen.

***3:**Although there is no factory default setting, the settings are configured as follows when you turn on the power: [2:Multiple sheets] for [No. of sheets scanned], [1:

(L)ABCDEFGHIJKLMN OPQRSTUVWXYZ[₩]^`00000000] for [Print Pattern], and [1:Yes] for [Test Print].

Therefore, the setting does not change even when you initialize the settings of the operator panel.

***4:**Although there is no factory default setting, it is set to [2:No] when you turn on the power. Therefore, the setting does not change even when you initialize the settings of the operator panel.

How to Use Function Selection

This section explains the Function Selection.

When you press the [Δ] button/[∇] button in the [Ready] screen, the [Function Selection] screen is displayed.

By using Function Selection, you can configure an image scanning application to be started up when the [Scan/Enter] button is pressed in the [Ready] screen.

A button on the computer must be configured to start up an image scanning application in advance.

For details, refer to [Pressing a Button on the Scanner in order to Start an Image Scanning Application and Perform a Scan \(page 97\)](#).

The indicator displays the number selected in the [Function Selection] screen.

If you select [No.02] in the [Function Selection] screen, the indicator displays [F02].

HINT

The application number does not appear when the scanner is operated with PaperStream NX Manager.

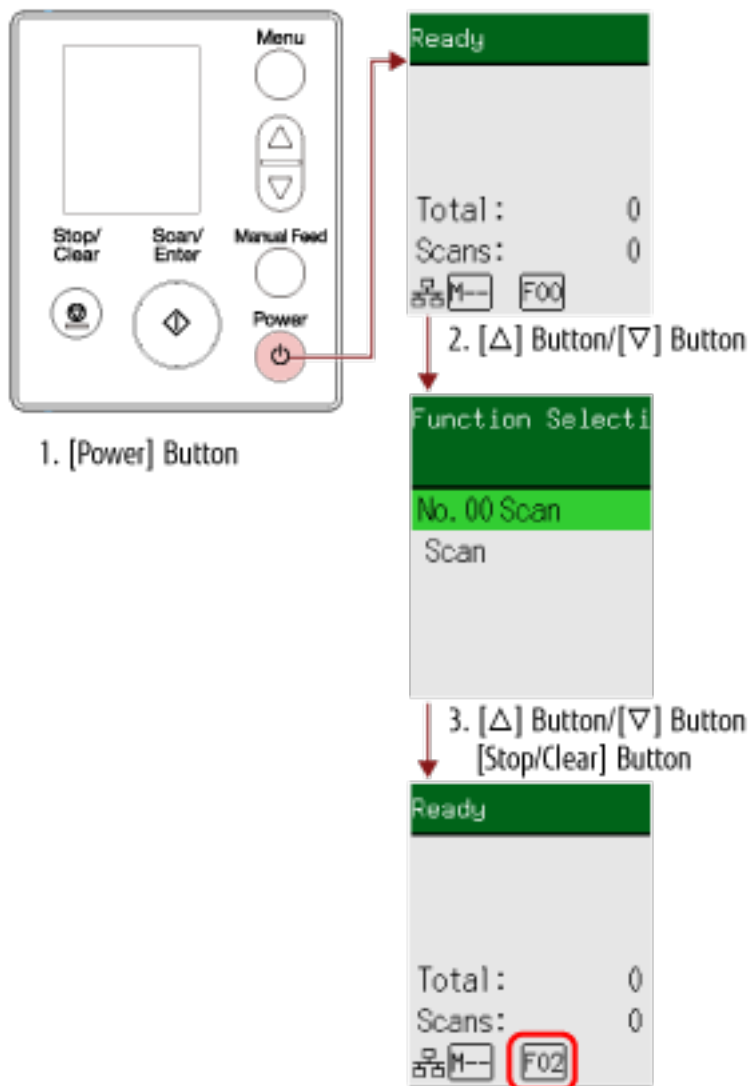

1 Press the [Power] button on the scanner.

The [Ready] screen is displayed on the LCD.

The indicator displays [F00] when the power has just been turned on.

2 Press the [Δ]/[∇] button.

The [Function Selection] screen is displayed on the LCD.

3 Press the [Δ] button/[∇] button to select a number that has been configured to start up a desired image scanning application, and then press the [Stop/Clear] button.

For more details about the setting parameters, refer to [Item Configurable in Function Selection \(page 171\)](#).

The setup is completed when the LCD displays the [Ready] screen.

The indicator displays the number selected in the [Function Selection] screen.

In this example, the indicator displays [F02] because [No.02] is selected.

HINT

- If you select a number from [No.00] to [No.50], a number from [F00] to [F50] that corresponds to the one you selected is displayed on the indicator.
- If you select [SOP], the indicator displays [SOP].
The Software Operation Panel has been specified for [SOP] to start up by factory default and cannot be changed.

Item Configurable in Function Selection

Setting Item	Description	Setting	Factory Default
Function Selection	<p>You can configure an image scanning application to be started up when the [Scan/Enter] button is pressed in the [Ready] screen. It displays numbers that correspond to the buttons configured on the computer ([Scan Button], from [Send to 01] to [Send to 50]). [No.00] corresponds to [Scan Button]. Numbers from [No.01] to [No.50] correspond to buttons from [Send to 01] to [Send to 50]. [SOP] corresponds to [Software Operation Panel].</p> <p>For information on how to configure the settings for the button, refer to Pressing a Button on the Scanner in order to Start an Image Scanning Application and Perform a Scan (page 97).</p>	No.00 to No.50/SOP (The Software Operation Panel has been specified for [SOP] to start up by factory default and cannot be changed.)	(*1)

***1:**Although there is no factory default setting, it is set to [No.00] when you turn on the power. Therefore, the setting does not change even when you initialize the settings of the operator panel.

How to Use the Operator Panel [fi-8150/ fi-8250/fi-8150U/fi-8250U]

This section explains how to use the operator panel.

Operator Panel Overview

The operator panel consists of a Function Number Display, buttons and LED an indicator.

Names and Functions of the Operator Panel

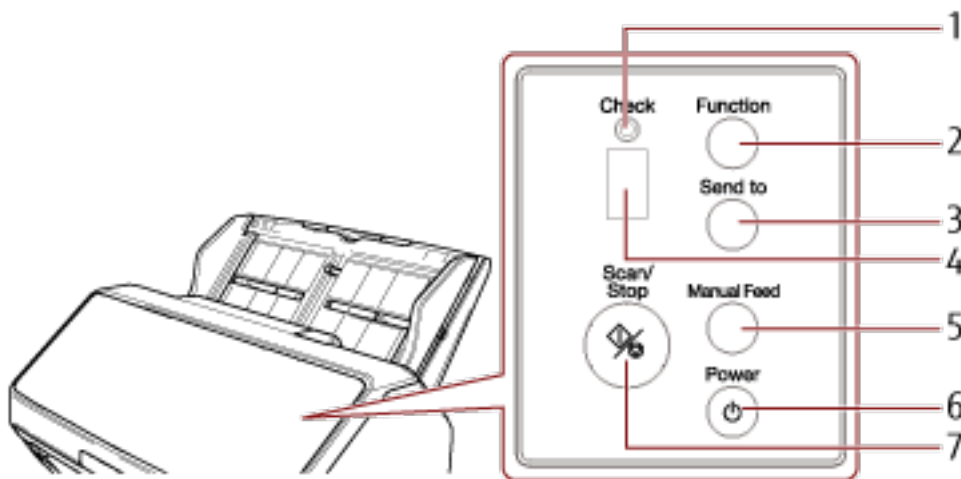

No.	Name	Function
1	LED indicator	Lights in orange when an error occurs. Flashes in orange when the ADF is open.
2	[Function] button	Switches the number (1 to 9/C) for the image scanning application to be started up by pressing the [Send to] button.
3	[Send to] button (*1) (*2)	Starts scanning. Pressing this button during scanning pauses the scan. This button is also used to clear an error indication on the Function Number Display.
4	Function Number Display	Indicates the status of the scanner. When the scanner enters power saving mode, the Function Number Display on the operator panel turns off.
5	[Manual Feed] button (*3)	Switches the feed mode to Manual Feed Mode before scanning. After scanning is complete, Manual Feed Mode is cleared. The setting for switching the feed mode to Manual Feed Mode can also be configured in the scanner driver.

No.	Name	Function
6	[Power] button	Turns the power ON/OFF.
7	[Scan/Stop] button	<p>Starts scanning.</p> <p>Pressing this button during scanning stops the scan.</p> <p>This button is also used to clear an error indication on the Function Number Display.</p> <p>Lights in green when the scanner is on.</p> <p>Flashes in green when the scanner enters power saving mode.</p> <p>Flashes in green three times when the feed mode is switched to Manual Feed Mode.</p>

***1:**For information on how to scan documents by using the [Send to] button, refer to [Pressing a Button on the Scanner in order to Start an Image Scanning Application and Perform a Scan \(page 97\)](#).

***2:**Pressing the [Send to] button when scanning a document, pauses the scanning process, after the document is scanned.

***3:**For information on how to scan documents with the [Manual Feed] button, refer to the following.

- [Scanning Documents Folded in Half \(page 181\)](#)
- [Scanning Documents such as Envelopes or Multi-Layered Transfer Paper \(page 184\)](#)
- [Scanning Booklets such as Passports \(page 187\)](#)
- [Feeding Documents Manually \(page 202\)](#)

HINT

For information on how to use the operator panel when operating PaperStream NX Manager, refer to [Processing a Job \(With PaperStream NX Manager\) \[fi-8150/fi-8250\] \(page 110\)](#).

Indications on Function Number Display

Indication	Description
8	Displayed when the scanner is turned on.
P	Indicates that the initialization is in process after the scanner is turned on.
0	Indicates that the initialization is in process and is near the end of process after the scanner is turned on.
1	Ready to start scanning. Indicates that the initialization is successfully complete. This is referred to as "ready" status.
Function number (such as "1") (flashing)	After overlapped documents are detected, the function number flashes. This indicates that you can determine whether or not to memorize the overlap pattern. For details, refer to Configuring Not to Detect Certain Overlap Patterns (page 205) .
c (flashing)	Indicates that the scanner is in a ready status and the ADF is open. In this case, the LED indicator also flashes. When the ADF is closed, the display returns to the ready status ("1"). For information on how to close the ADF, refer to How to Close the ADF (page 78) . If the display does not return to the ready status ("1") even after the ADF is closed, turn the power off then back on. If the indication continues to appear after turning the power back on, contact the distributor/dealer where you purchased this product. Refer to the contact information in the Contact List if supplied with this product, or refer to the contact information in the Contact for Inquiries section if provided in Safety Precautions supplied with this product, and then make an inquiry.
P (flashing)	Indicates that the [Send to] button was pressed to pause the scan. Press the [Scan/Stop] button to resume the paused scan.
n (upper)	Displayed when the [Send to] button is pressed while the scanner is in a ready status.
n (lower)	Displayed when the [Scan/Stop] button is pressed while the scanner is in a ready status.
J n U	Indicates that an error occurred during scanning. The letter "J", "n", or "U" and a number appear alternately. A letter combined with a number is an "error code". For details about errors, refer to Errors (page 248) . Press the [Scan/Stop] button/[Send to] button in this status to return to the ready status ("1").
A C E F H L	Indicates that an error occurred on the scanner itself. The letter "A", "C", "E", "F", "H", "L", or "n" and a number appear alternately. A letter combined with a number is an "error code". For details about errors, refer to Errors (page 248) . Press the [Scan/Stop] button/[Send to] button in this status to return to the ready status ("1").

Indication	Description
n	<p>When this error appears, turn the power off then back on.</p> <p>If the problem still persists, write down the error code, check each item in Before You Contact the Scanner Service Provider (page 330) and then contact the distributor/dealer where you purchased this product. Refer to the contact information in the Contact List if supplied with this product, or refer to the contact information in the Contact for Inquiries section if provided in Safety Precautions supplied with this product, and then make an inquiry.</p>
None	<p>If the scanner is not operated for the length of time that is set for the sleep interval, it enters power saving mode.</p> <p>Press any button on the scanner (except the [Power] button) to resume from power saving mode.</p>

Various Ways to Scan

This section explains how to configure the scanner settings and scan different types of documents with a scanner driver or the image scanning application.

For information on other ways to scan which are not explained here, refer to the help for the scanner driver, and the manual/help for the image scanning application.

Scanning Documents with Different Widths

ATTENTION

When you scan a mixed batch with different widths, some of the narrower documents may be skewed or not fed into the ADF.

In that case, separate the documents by their widths, and scan them in different batches.

HINT

For details about document requirements for scanning a mixed batch of documents, refer to [Conditions for Mixed Batch Scanning \(page 127\)](#).

- 1 Align the top of the documents.

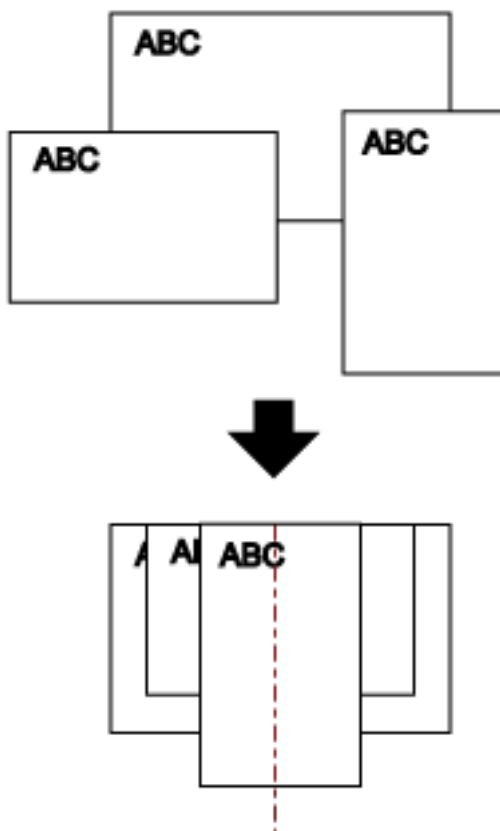

- 2 Pull out the chute extensions to fit the longest document.

For details, refer to [Setting Up the ADF Paper Chute \(Feeder\)](#) (page 81).

3 Adjust the stacker to fit the longest document.

For details, refer to [Setting Up the Stacker \[fi-8190/fi-8170/fi-8150/fi-8150U\]](#) (page 82) or [Setting Up the Stacker \[fi-8290/fi-8270/fi-8250/fi-8250U\]](#) (page 87).

4 Place the documents at the center of the ADF paper chute (feeder), and adjust the side guides to the widest document in the batch.

ATTENTION

Load all documents above the center of the pick roller. If documents are loaded outside of the pick roller width, they may be fed skewed or not fed into the ADF.

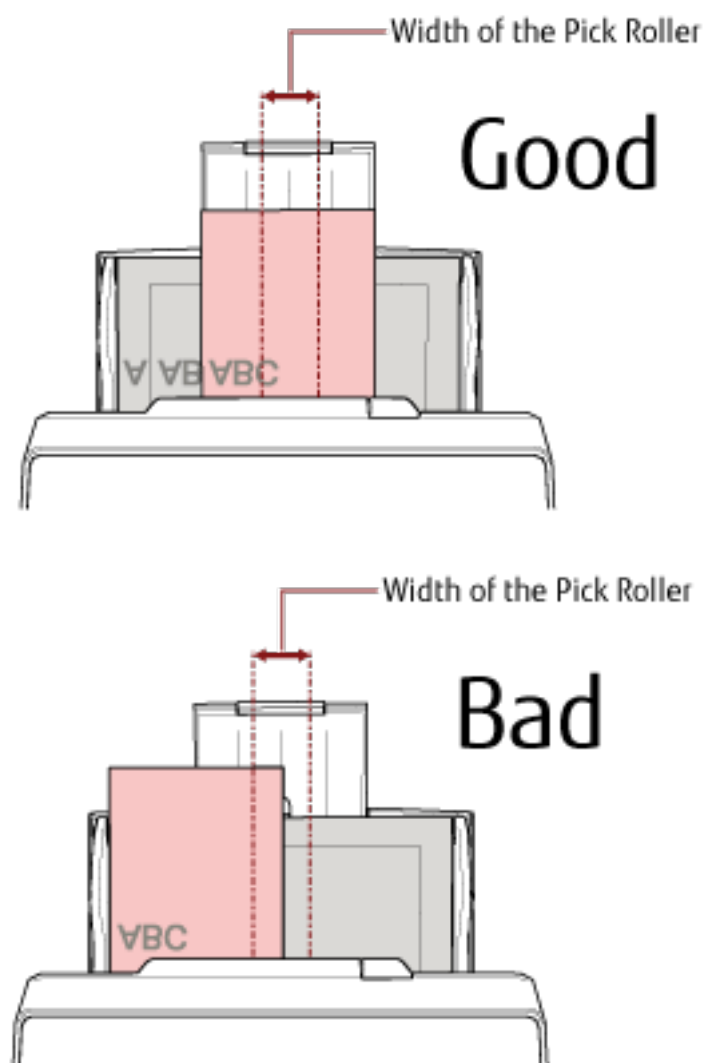

5 In the scanner driver, configure the scan settings to detect the paper size automatically.

For details, refer to the help for the scanner driver.

6 Scan documents with the image scanning application.

For details, refer to the manual/help of the image scanning application.

Scanning Documents That Are 220 mm to 240 mm in Width

ATTENTION

Documents that are 220 mm to 240 mm in width can be fed, but the specification for document sizes that can be scanned is still the same.

For details about document sizes that can be scanned, refer to [Paper Size \(page 117\)](#).

1 Remove the ADF paper chute (feeder).

Hold both ends of the ADF paper chute (feeder), then lift it in the direction of arrow 1 and pull it out in the direction of arrow 2.

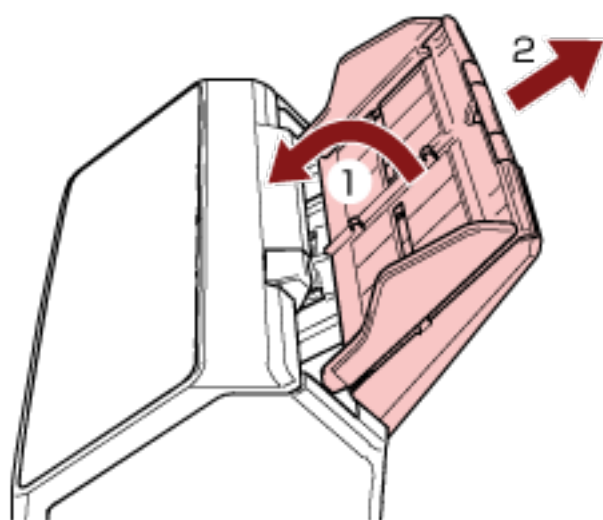

- 2 Insert a ballpoint pen into the round indentation on the side guide adjuster of the ADF paper chute (feeder) and pull out the side guide adjuster.**

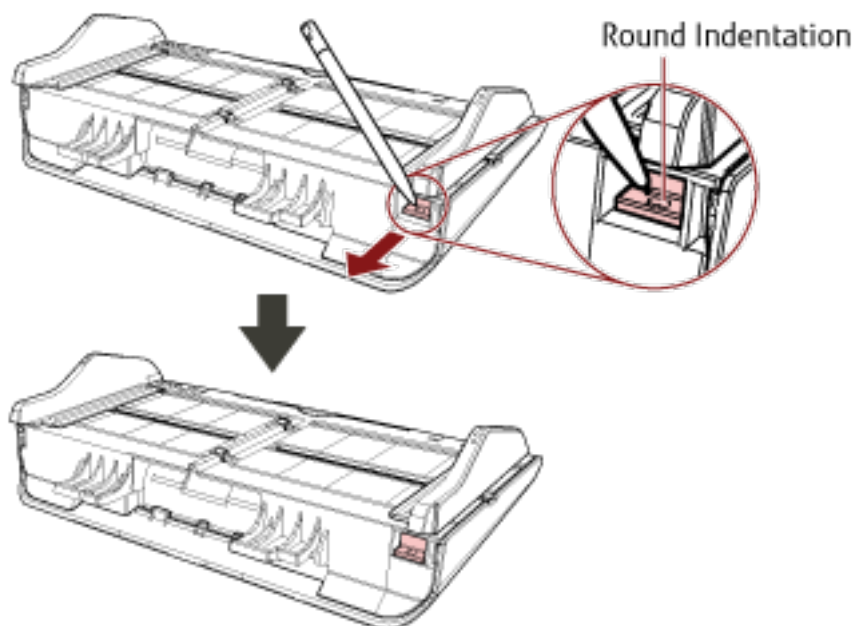

- 3 Attach the ADF paper chute (feeder).**

Insert the tabs into the slots on the back of the scanner in the direction of arrow 1 and tilt the ADF paper chute (feeder) downwards in the direction of arrow 2 until it locks in place. Attach the ADF paper chute (feeder) with the side guides facing upwards.

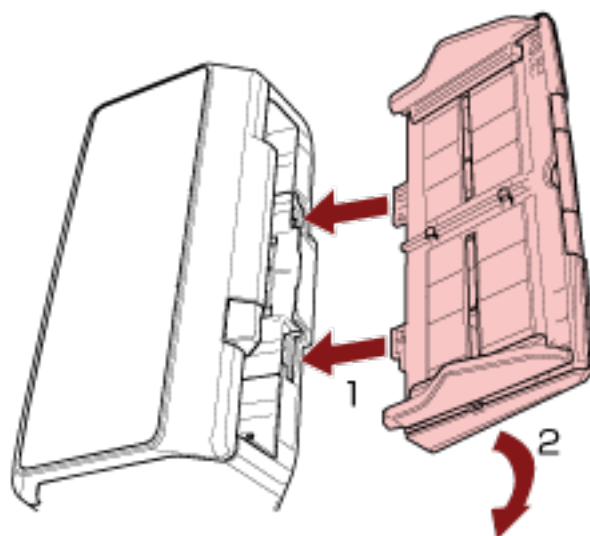

ATTENTION

Do not leave any space between the ADF paper chute (feeder) and the scanner.

- 4 Pull out the chute extensions according to the length of the document.**

For details, refer to [Setting Up the ADF Paper Chute \(Feeder\)](#) (page 81).

5 Adjust the stacker according to the length of the documents.

For details, refer to [Setting Up the Stacker \[fi-8190/fi-8170/fi-8150/fi-8150U\] \(page 82\)](#) or [Setting Up the Stacker \[fi-8290/fi-8270/fi-8250/fi-8250U\] \(page 87\)](#).

6 Load a document in the ADF paper chute (feeder).

For details, refer to [How to Load Documents \(page 111\)](#).

7 Adjust the side guides to the width of the document.

The side guides can be adjusted in accordance with the width of the document (from 220 mm to 240 mm). Move the side guides so that there is no space between the side guides and the document.

When there is a space between the side guides and the document, the document may be fed skewed.

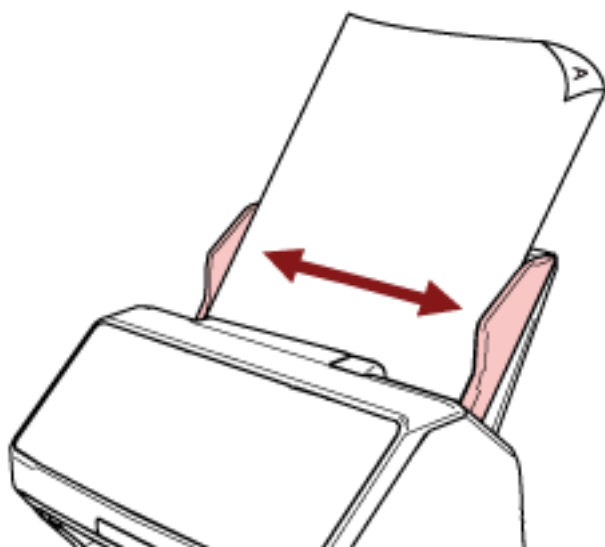
**8 Scan the document with the image scanning application.**

For details, refer to the manual/help of the image scanning application.

Scanning Documents Folded in Half

Pressing the [Manual Feed] button to switch the feed mode to Manual Feed Mode allows you to scan a document folded in half (a document of up to A3 or Double Letter in size with a thickness of 64 to 105 g/m² [17 to 28 lb]) as it is.

1 Fold the document in half so that the sides to be scanned are facing out.

Fold it firmly and smooth out any creases.

ATTENTION

The document may be fed skewed if the folded part is too thick.

Example

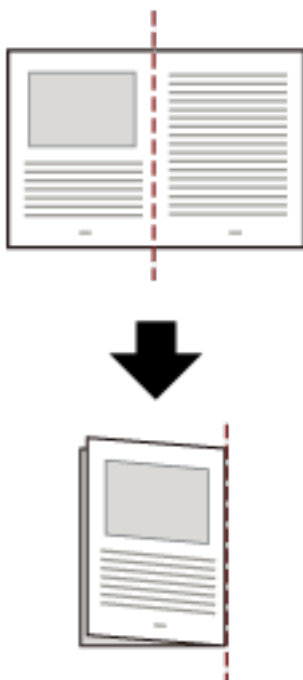

2 Load the document folded in half in the ADF paper chute (feeder).

For details, refer to [How to Load a Document in the ADF Paper Chute \(Feeder\)](#) (page 113).

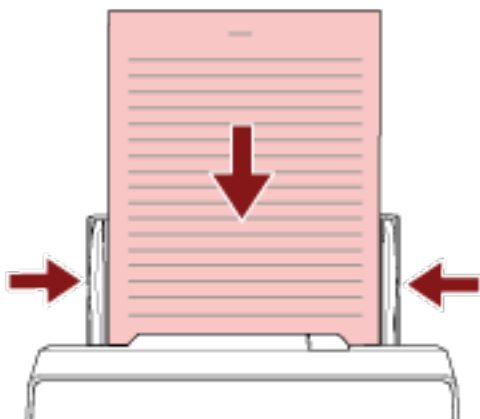

3 Press the [Manual Feed] button to switch the feed mode to Manual Feed Mode.

- For fi-8190/fi-8290/fi-8170/fi-8270

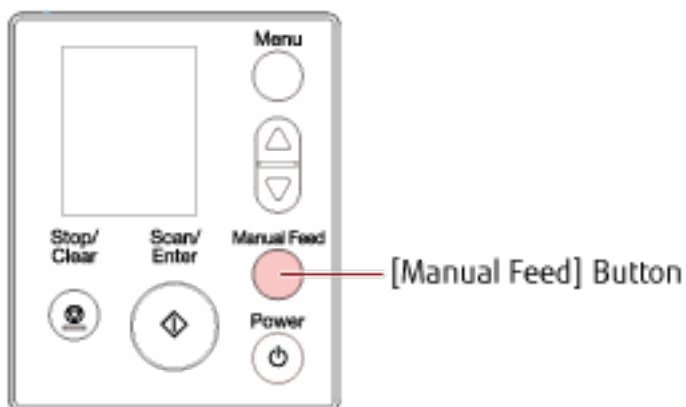

[Manual Feed (Multifeed Detection is disabled)] is displayed on the LCD.

- For fi-8150/fi-8250/fi-8150U/fi-8250U

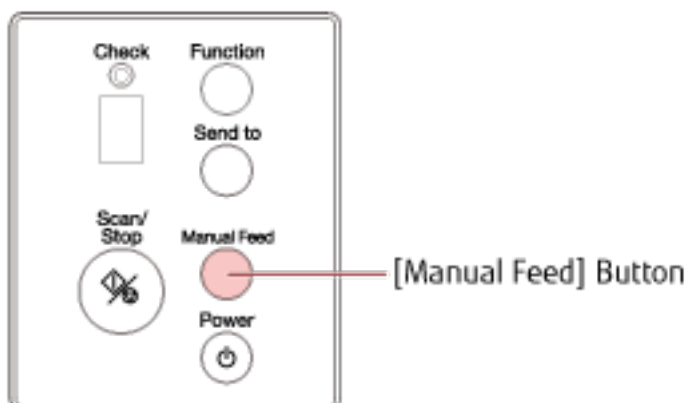

The Function Number Display shows "Π" and the function number alternately.

ATTENTION

The scanning speed slows down when the feed mode is switched to Manual Feed Mode.

HINT

The setting for switching the feed mode to Manual Feed Mode can also be configured in the scanner driver.

For details, refer to the help for the scanner driver.

4 Scan the document with the image scanning application.

For details, refer to the manual/help of the image scanning application.

ATTENTION

Manual Feed Mode is the mode for scanning a document folded in half or a multi-layered document such as an envelope.

Therefore, even if the setting for detecting overlapped documents is enabled, such documents are not detected as overlapped documents.

HINT

- In Manual Feed Mode, the scanner will wait for documents to be loaded in the ADF paper chute (feeder) until the timeout time elapses after scanning is started or a document is ejected.

Scanning will stop if no document is loaded within the timeout time.

You can set a timeout time as follows.

- For fi-8190/fi-8290/fi-8170/fi-8270

Use one of the following methods to set a timeout time.

- In [17: Manual Feed Timeout] on the [Settings Menu] screen of the operator panel, set a timeout time.

For details, refer to [How to Use Settings Menu \(page 146\)](#).

- In the Software Operation Panel, set a timeout time.

For details, refer to [Waiting Time in Manual Feeding \[Manual Feeding\] \(page 388\)](#).

- For fi-8150/fi-8250/fi-8150U/fi-8250U

In the Software Operation Panel, set a timeout time.

For details, refer to [Waiting Time in Manual Feeding \[Manual Feeding\] \(page 388\)](#).

- When you press the [Manual Feed] button to switch the feed mode to Manual Feed Mode, after scanning is complete, Manual Feed Mode is cleared.

If you want to scan more than one document in succession in Manual Feed Mode, select [Continue] for [Manual Feed Mode] in the Software Operation Panel.

When [Continue] is selected for [Manual Feed Mode], documents are scanned in succession in Manual Feed Mode until the [Manual Feed] button is pressed.

For details, refer to [Waiting Time in Manual Feeding \[Manual Feeding\] \(page 388\)](#).

Scanning Documents such as Envelopes or Multi-Layered Transfer Paper

Pressing the [Manual Feed] button to switch the feed mode to Manual Feed Mode allows you to scan documents such as envelopes and multi-layered transfer paper.

ATTENTION

For details about the paper weights of the documents that can be scanned, refer to [Document Thickness \(Paper Weight\)](#) (page 118).

1 Load a document in the ADF paper chute (feeder).

To scan a multi-layered transfer paper, position the bound edge first when loading the paper. For details, refer to [How to Load a Document in the ADF Paper Chute \(Feeder\)](#) (page 113).

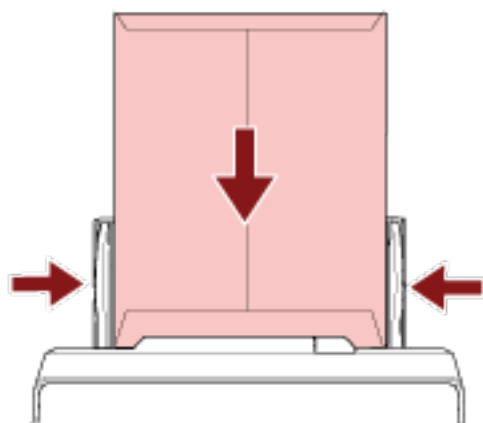

2 Press the [Manual Feed] button to switch the feed mode to Manual Feed Mode.

- For fi-8190/fi-8290/fi-8170/fi-8270

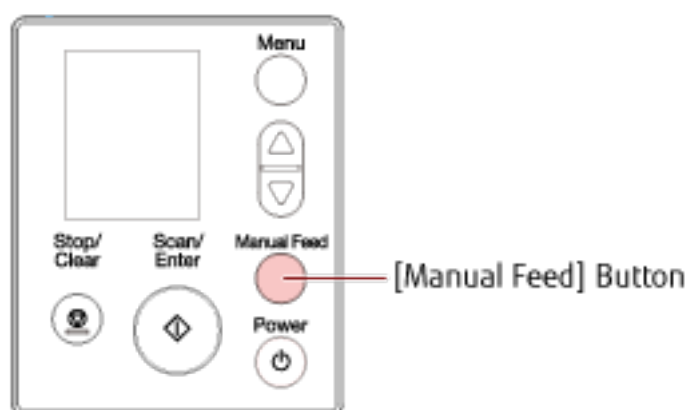

[Manual Feed (Multifeed Detection is disabled)] is displayed on the LCD.

- For fi-8150/fi-8250/fi-8150U/fi-8250U

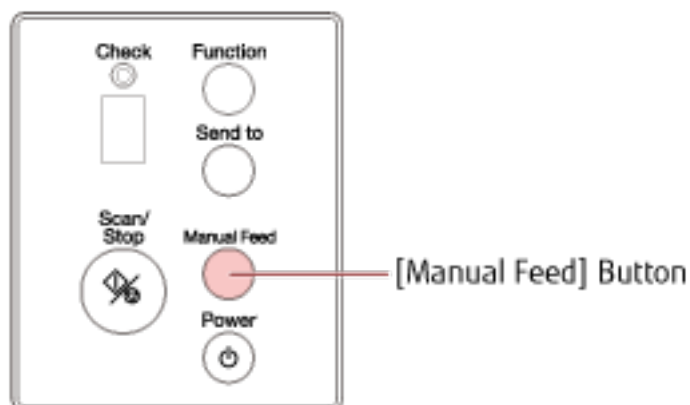

The Function Number Display shows "F" and the function number alternately.

ATTENTION

The scanning speed slows down when the feed mode is switched to Manual Feed Mode.

HINT

The setting for switching the feed mode to Manual Feed Mode can also be configured in the scanner driver.

For details, refer to the help for the scanner driver.

3 Scan the document with the image scanning application.

For details, refer to the manual/help of the image scanning application.

ATTENTION

Manual Feed Mode is the mode for scanning a document folded in half or a multi-layered document such as an envelope.

Therefore, even if the setting for detecting overlapped documents is enabled, such documents are not detected as overlapped documents.

HINT

- In Manual Feed Mode, the scanner will wait for documents to be loaded in the ADF paper chute (feeder) until the timeout time elapses after scanning is started or a document is ejected.

Scanning will stop if no document is loaded within the timeout time.

You can set a timeout time as follows.

- For fi-8190/fi-8290/fi-8170/fi-8270

Use one of the following methods to set a timeout time.

- In [17: Manual Feed Timeout] on the [Settings Menu] screen of the operator panel, set a timeout time.

For details, refer to [How to Use Settings Menu \(page 146\)](#).

- In the Software Operation Panel, set a timeout time.
For details, refer to [Waiting Time in Manual Feeding \[Manual Feeding\] \(page 388\)](#).
- For fi-8150/fi-8250/fi-8150U/fi-8250U
In the Software Operation Panel, set a timeout time.
For details, refer to [Waiting Time in Manual Feeding \[Manual Feeding\] \(page 388\)](#).
- When you press the [Manual Feed] button to switch the feed mode to Manual Feed Mode, after scanning is complete, Manual Feed Mode is cleared.
If you want to scan more than one document in succession in Manual Feed Mode, select [Continue] for [Manual Feed Mode] in the Software Operation Panel.
When [Continue] is selected for [Manual Feed Mode], documents are scanned in succession in Manual Feed Mode until the [Manual Feed] button is pressed.
For details, refer to [Waiting Time in Manual Feeding \[Manual Feeding\] \(page 388\)](#).

Scanning Booklets such as Passports

Pressing the [Manual Feed] button to switch the feed mode to Manual Feed Mode allows you to scan booklets such as passports.

ATTENTION

For details about the paper weights of the documents that can be scanned, refer to [Document Thickness \(Paper Weight\) \(page 118\)](#).

1 Load a document in the ADF paper chute (feeder).

Open the booklet fully and load it in the ADF paper chute (feeder). Otherwise, the booklet may not be fed. For details, refer to [How to Load a Document in the ADF Paper Chute \(Feeder\) \(page 113\)](#).

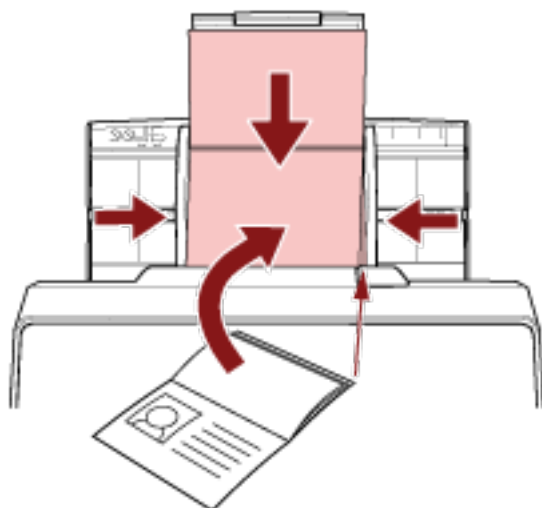

ATTENTION

- Load the open booklet face-down with the edge of the side which has more pages first in the ADF paper chute (feeder). If you scan a booklet in the wrong orientation, the booklet may be damaged or the image may turn out elongated vertically.
- If you do not want a booklet to become dirty or damaged, use the optional Booklet Carrier Sheet. For details, refer to [Scanning Booklets such as Passports without Damaging Them \(page 195\)](#).

2 Press the [Manual Feed] button to switch the feed mode to Manual Feed Mode.

- For fi-8190/fi-8290/fi-8170/fi-8270

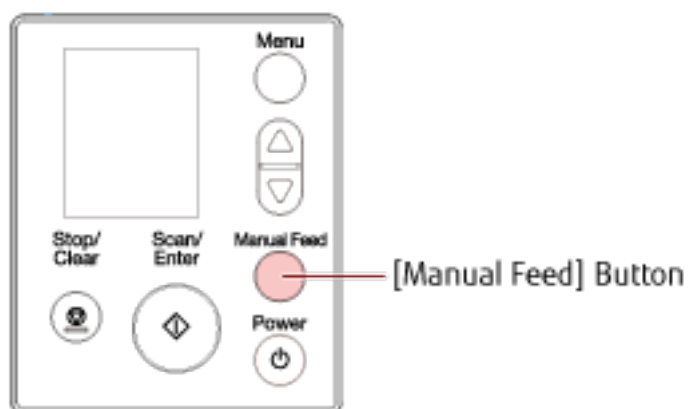

[Manual Feed (Multifeed Detection is disabled)] is displayed on the LCD.

- For fi-8150/fi-8250/fi-8150U/fi-8250U

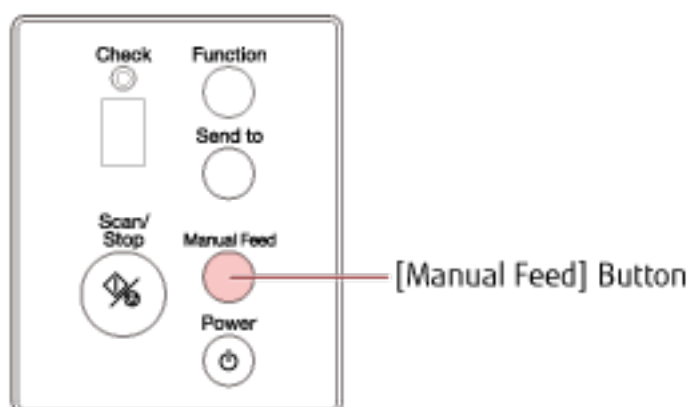

The Function Number Display shows "11" and the function number alternately.

ATTENTION

The scanning speed slows down when the feed mode is switched to Manual Feed Mode.

HINT

The setting for switching the feed mode to Manual Feed Mode can also be configured in the scanner driver.

For details, refer to the help for the scanner driver.

3 Scan the document with the image scanning application.

For details, refer to the manual/help of the image scanning application.

ATTENTION

Manual Feed Mode is the mode for scanning a document folded in half or a multi-layered document such as an envelope.

Therefore, even if the setting for detecting overlapped documents is enabled, such documents are not detected as overlapped documents.

HINT

- In Manual Feed Mode, the scanner will wait for documents to be loaded in the ADF paper chute (feeder) until the timeout time elapses after scanning is started or a document is ejected. Scanning will stop if no document is loaded within the timeout time. You can set a timeout time as follows.
 - For fi-8190/fi-8290/fi-8170/fi-8270
Use one of the following methods to set a timeout time.
 - In [17: Manual Feed Timeout] on the [Settings Menu] screen of the operator panel, set a timeout time.
For details, refer to [How to Use Settings Menu \(page 146\)](#).
 - In the Software Operation Panel, set a timeout time.
For details, refer to [Waiting Time in Manual Feeding \[Manual Feeding\] \(page 388\)](#).
 - For fi-8150/fi-8250/fi-8150U/fi-8250U
In the Software Operation Panel, set a timeout time.
For details, refer to [Waiting Time in Manual Feeding \[Manual Feeding\] \(page 388\)](#).
- When you press the [Manual Feed] button to switch the feed mode to Manual Feed Mode, after scanning is complete, Manual Feed Mode is cleared. If you want to scan more than one document in succession in Manual Feed Mode, select [Continue] for [Manual Feed Mode] in the Software Operation Panel. When [Continue] is selected for [Manual Feed Mode], documents are scanned in succession in Manual Feed Mode until the [Manual Feed] button is pressed. For details, refer to [Waiting Time in Manual Feeding \[Manual Feeding\] \(page 388\)](#).

Scanning Documents Larger than A4/Letter Size

The optional Carrier Sheet can be used to scan documents larger than A4/Letter size, such as A3 or B4. Fold a document in half and place it inside the Carrier Sheet.

1 Place the document inside the Carrier Sheet.

a Fold the document in half so that the sides to be scanned are facing out.

Fold it firmly and smooth out any creases.

The document may be fed skewed if the folded part is too thick.

Example

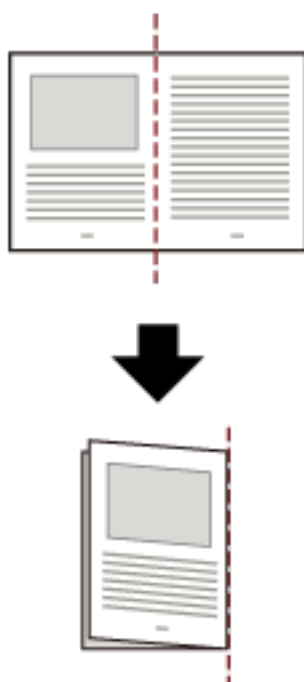

b Open the Carrier Sheet to place the document inside.

Note that the front side of the Carrier Sheet has a black and white pattern at the top and a thick vertical line in the upper right-hand corner.

Align the top and the fold line of the document with the Carrier Sheet so that no space is left in the upper and right sides of the Carrier Sheet.

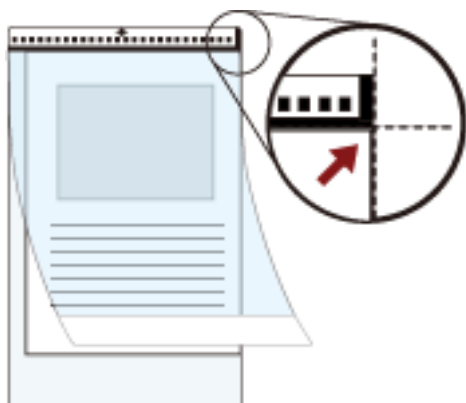

- 2 Load the Carrier Sheet with the end with the black and white pattern as the leading edge and with the scanning side facing the ADF paper chute (feeder) (face-down).**
Secure the Carrier Sheet with the side guides to avoid skewing.

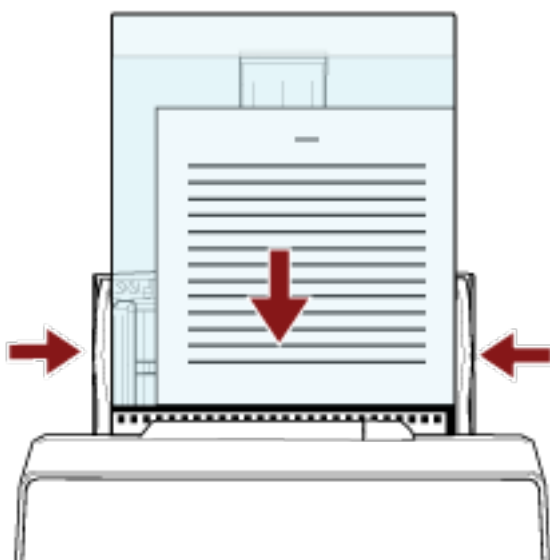

- 3 Configure the scan settings in the scanner driver to use the Carrier Sheet.**
For details, refer to the help for the scanner driver.
- 4 Scan the document with the image scanning application.**
For details, refer to the manual/help of the image scanning application.

ATTENTION

- The image printed on the document is cropped and it is pasted in the center of a blank image. The size of a blank image is the size specified for [Paper Size] in the scanner driver.

Example

When an A5 size image is printed on an A4 size document and [A4] is specified for [Paper Size] in the scanner driver.

→An A5 size image is pasted in the center of an A4 size blank image.

- When [Automatic] is specified for [Paper Size] in the scanner driver, the most suitable size is selected from standard sizes which can be specified for [Paper Size]. Note that the size of the image may become smaller than the original document depending on the document scanned, or part of the image may appear missing.

Example

When an A5 size image is printed in the center of an A4 size document

→The image is output in A5 size.

To output the scanned image in the actual size of the document, specify the document size for [Paper size].

Scanning Photographs and Clippings without Damaging Them

Using the optional Carrier Sheet or Photo Carrier Sheet allows you to scan non-standard size documents such as photographs or clippings without damaging them.

The procedure to perform a scan with the Photo Carrier Sheet is described as an example below.

1 Place a document inside the Photo Carrier Sheet.

Open the Photo Carrier Sheet and centrally place the top end of the document against the side with a black and white pattern of the Photo Carrier Sheet.

Note that the front side of the Photo Carrier Sheet has a black and white pattern at the top and a thick vertical line in the upper right-hand corner.

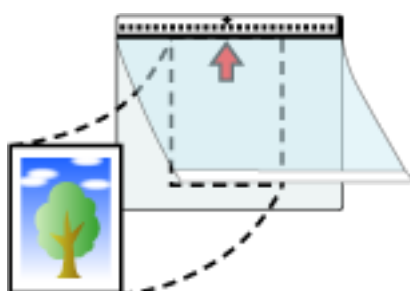

2 Load the Photo Carrier Sheet with the end with the black and white pattern as the leading edge and with the scanning side facing the ADF paper chute (feeder) (face-down).

Secure the Photo Carrier Sheet with the side guides to avoid skewing.

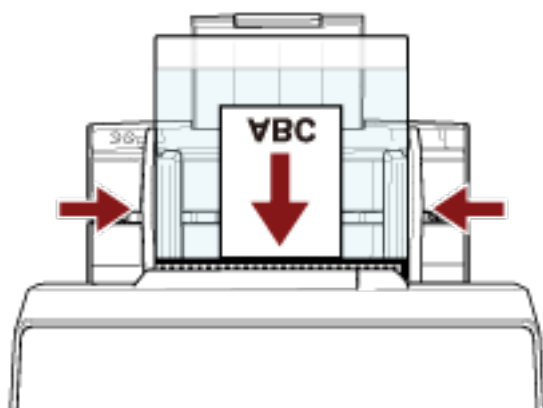

3 Configure the scan settings in the scanner driver to use the Photo Carrier Sheet.

For details, refer to the help for the scanner driver.

4 Scan the document with the image scanning application.

For details, refer to the manual/help of the image scanning application.

ATTENTION

- The image printed on the document is cropped and it is pasted in the center of a blank image. The size of a blank image is the size specified for [Paper Size] in the scanner driver.

Example

When an image the size of a business card is printed on an A6 size document and [A6] is specified for [Paper Size] in the scanner driver.

→An image the size of a business card is pasted in the center of an A6 size blank image.

- An image printed on a document is cropped and output as it is when [Automatic] is specified for [Paper size] in the scanner driver.

Example

When a business card size image is printed in the center of an A6 size document

→The image is output in A6 size.

HINT

In the following cases, place a blank (white) sheet of paper behind the document when scanning.

- The scanned image is not output in the actual size of the document when [Automatic] is specified for [Paper size] in the scanner driver.
- Shadows appear around the edges of the scanned image.
- Black lines appear around the edges of a uniquely shaped cutting.
- Image outside the document appears on the scanned image.



Scanning Booklets such as Passports without Damaging Them

The optional Booklet Carrier Sheet enables you to scan a passport without damaging the photo and other documents attached to the passport.

The procedure to perform a scan with the Booklet Carrier Sheet is described as an example below.

ATTENTION

As you keep using the Booklet Carrier Sheet, the surface may be damaged, which may affect the scanned images. If the problem still persists after you clean the Booklet Carrier Sheet, it is recommended to replace it.

1 Place the document inside the Booklet Carrier Sheet.

Face the front side of the Booklet Carrier Sheet upwards. Then, open the booklet to display the pages to be scanned and place it inside the Booklet Carrier Sheet.

Note that the front side of the Booklet Carrier Sheet has a black and white pattern.

Also, note that the end of the Booklet Carrier Sheet with the black and white pattern is the top end, and the end of the Booklet Carrier Sheet with only white is the bottom end.

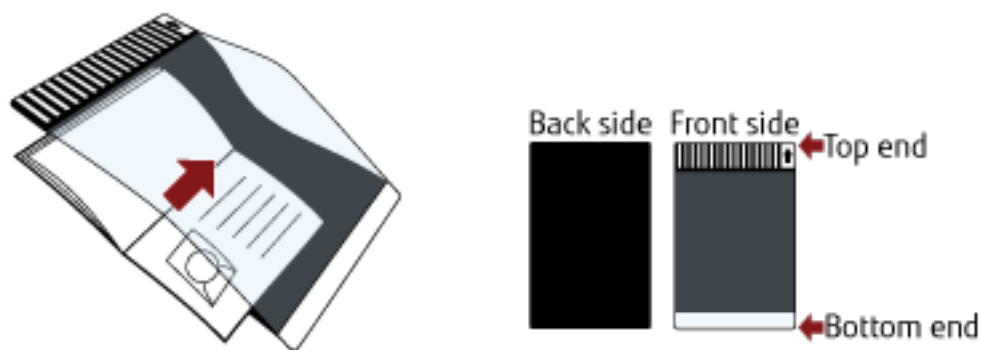

HINT

Insert the side which has more pages against the top end of the Booklet Carrier Sheet.

2 Load the Booklet Carrier Sheet with the top end as the leading edge and with the front side of the Booklet Carrier Sheet facing the ADF paper chute (feeder) (face-down).

Secure the Booklet Carrier Sheet with the side guides to avoid skewing.

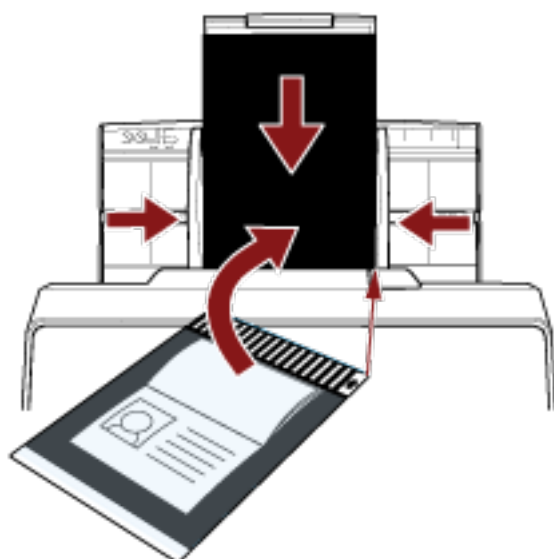

3 Configure the scan settings in the scanner driver to use the Booklet Carrier Sheet.

For details, refer to the help for the scanner driver.

4 Scan the document with the image scanning application.

For details, refer to the manual/help of the image scanning application.

Scanning Long Page Documents

Documents with a length up to 6,096 mm (240 in.) can be scanned by long page scanning.

Depending on the resolution setting or the image scanning application, the document sizes that can be scanned may differ.

For details, refer to the help for your scanner driver and the manual/help for your image scanning application.

1 Pull out the chute extensions all the way.

For details, refer to [Setting Up the ADF Paper Chute \(Feeder\) \(page 81\)](#).

2 Adjust the stacker.

For details, refer to [Setting Up the Stacker \[fi-8190/fi-8170/fi-8150/fi-8150U\] \(page 82\)](#) or [Setting Up the Stacker \[fi-8290/fi-8270/fi-8250/fi-8250U\] \(page 87\)](#).

3 Load a document in the ADF paper chute (feeder).

For details, refer to [How to Load a Document in the ADF Paper Chute \(Feeder\) \(page 113\)](#).

ATTENTION

Long page documents should be loaded one sheet at a time in the ADF paper chute (feeder).

4 In the scanner driver, configure the scan settings to scan the paper size of the long page.

For details, refer to the help for the scanner driver.

For some image scanning applications, the setup window for the scanner driver may not appear.

5 Scan the document with the image scanning application.

For details, refer to the manual/help of the image scanning application.

ATTENTION

When scanning a long page document, support the document with your hand so that it does not fall off.
For details, refer to [How to Load a Document in the ADF Paper Chute \(Feeder\) \(page 113\)](#).

Scanning Books with the Flatbed [fi-8290/fi-8270/fi-8250/fi-8250U]

- 1 Open the document cover.**
For details, refer to [How to Open the Document Cover \(page 79\)](#).
- 2 Remove the document cover by pulling it out in the direction of the arrow.**

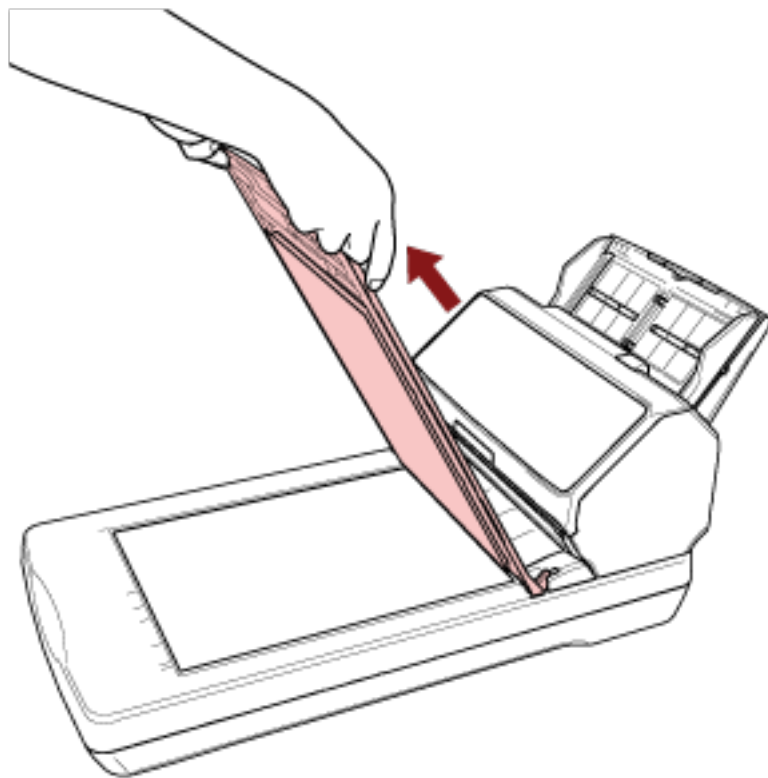

- 3 Place a document on the document bed.**

Place the document face-down to align its top left-hand corner with the reference point.

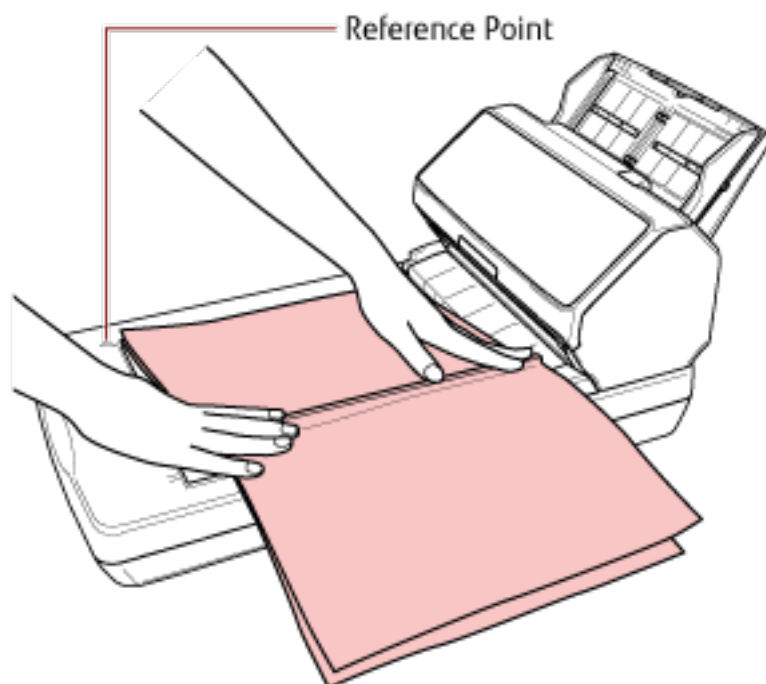

4 In the scanner driver, configure the scan settings for the flatbed.

For details, refer to the help for the scanner driver.

5 Scan the document with the image scanning application.

For details, refer to the manual/help of the image scanning application.



CAUTION

Do not look at the light source directly during scanning.

ATTENTION

- Do not move the document during scanning.
- If glare from interior light gets caught in a scanned image, it may not be output in the actual size it was scanned in.
Place your scanner in a place where it is not affected by interior light.
In the scanner driver, you can configure the settings for removing ambient light.
For details, refer to the help for the scanner driver.

6 Attach the document cover.

7 Close the document cover.

For details, refer to [How to Close the Document Cover \(page 80\)](#).

Scanning Large Documents with the Flatbed [fi-8290/fi-8270/fi-8250/fi-8250U]

1 Open the document cover.

For details, refer to [How to Open the Document Cover \(page 79\)](#).

2 Remove the document cover by pulling it out in the direction of the arrow.

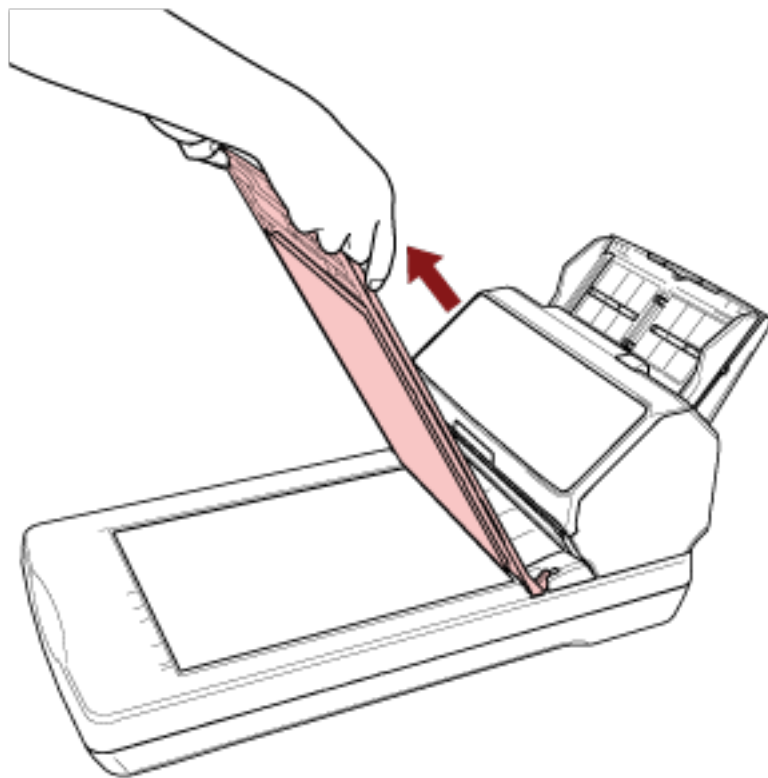

3 Place a document on the document bed.

Place the document face-down to align its top left-hand corner with the reference point.

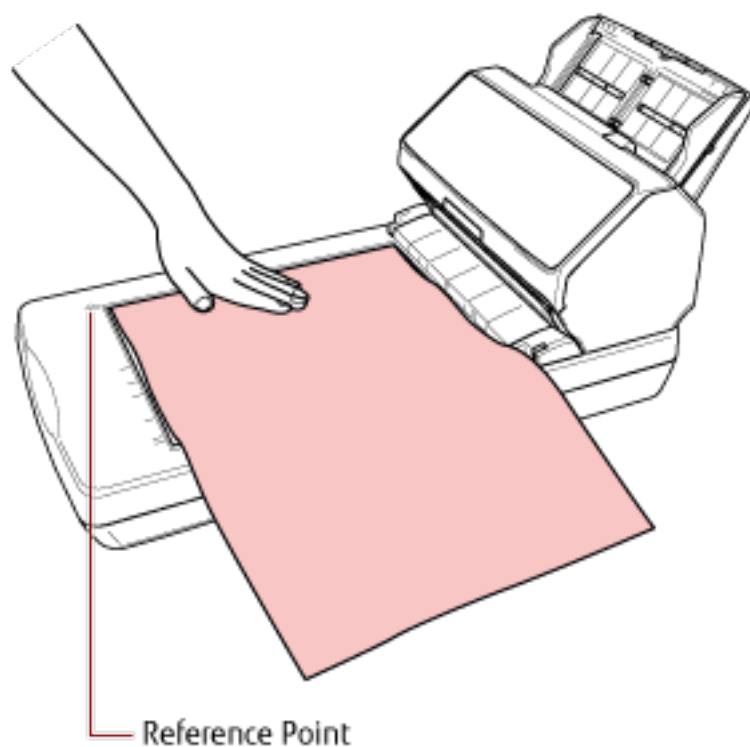

4 In the scanner driver, configure the scan settings for the flatbed.

For details, refer to the help for the scanner driver.

5 Scan the document with the image scanning application.

For details, refer to the manual/help of the image scanning application.



CAUTION

Do not look at the light source directly during scanning.

ATTENTION

- Do not move the document during scanning.
- If glare from interior light gets caught in a scanned image, it may not be output in the actual size it was scanned in.

Place your scanner in a place where it is not affected by interior light.

In the scanner driver, you can configure the settings for removing ambient light.

For details, refer to the help for the scanner driver.

6 Attach the document cover.

7 Close the document cover.

For details, refer to [How to Close the Document Cover \(page 80\)](#).

Feeding Documents Manually

Documents can also be loaded manually one sheet at a time in the ADF paper chute (feeder).

After scanning is started or a document is ejected, the scanner will wait for documents to be loaded in the ADF paper chute (feeder) until the timeout time elapses.

Scanning will stop if no document is loaded within the timeout time.

By using this method, you can perform scanning as you check the documents one by one.

Manual feeding is effective in the following cases:

- To scan documents as you check the contents of each sheet
- To scan documents that are fed overlapped or jammed when the documents are loaded together in a batch
- To continue scanning documents such as magazines or newspaper clippings that cannot be loaded together, one at a time
- To scan a document folded in half, an envelope, a multi-layered transfer paper, or a booklet such as a passport one at a time

1 Configure the settings for the scanner.

- When scanning more than one document manually
 - a Switch to Manual Continuous Mode and set a timeout time.
 - For fi-8190/fi-8290/fi-8170/fi-8270
Use one of the following methods to switch to Manual Continuous Mode, and set a timeout time.
 - Switch to Manual Continuous Mode in [16: Manual/Continuous Feed Setting] on the [Settings Menu] screen of the operator panel, and specify a timeout time in [17: Manual Feed Timeout].
For details, refer to [How to Use Settings Menu \(page 146\)](#).
 - In the Software Operation Panel, switch to Manual Continuous Mode, and set a timeout time.
For details, refer to [Waiting Time in Manual Feeding \[Manual Feeding\] \(page 388\)](#).
 - For fi-8150/fi-8250/fi-8150U/fi-8250U
In the Software Operation Panel, switch to Manual Continuous Mode, and set a timeout time.
For details, refer to [Waiting Time in Manual Feeding \[Manual Feeding\] \(page 388\)](#).
- When scanning a document folded in half, an envelope, a multi-layered transfer paper, or a booklet such as a passport manually
 - a Press the [Manual Feed] button to switch the feed mode to Manual Feed Mode.

ATTENTION

The scanning speed slows down when the feed mode is switched to Manual Feed Mode.

HINT

The setting for switching the feed mode to Manual Feed Mode can also be configured in the scanner driver.

For details, refer to the help for the scanner driver.

b Set a timeout time.

- For fi-8190/fi-8290/fi-8170/fi-8270

Use one of the following methods to set a timeout time.

- In [17: Manual Feed Timeout] on the [Settings Menu] screen of the operator panel, set a timeout time.

For details, refer to [How to Use Settings Menu \(page 146\)](#).

- In the Software Operation Panel, set a timeout time.

For details, refer to [Waiting Time in Manual Feeding \[Manual Feeding\] \(page 388\)](#).

- For fi-8150/fi-8250/fi-8150U/fi-8250U

In the Software Operation Panel, set a timeout time.

For details, refer to [Waiting Time in Manual Feeding \[Manual Feeding\] \(page 388\)](#).

ATTENTION

For details about the paper weights of the documents that can be scanned, refer to [Document Thickness \(Paper Weight\) \(page 118\)](#).

When a document folded in half is scanned, the document may be fed skewed if the folded part is too thick.

2 Load a document in the ADF paper chute (feeder).

Load the document face-down in the ADF paper chute (feeder).

To scan a multi-layered transfer paper, position the bound edge first when loading the paper.

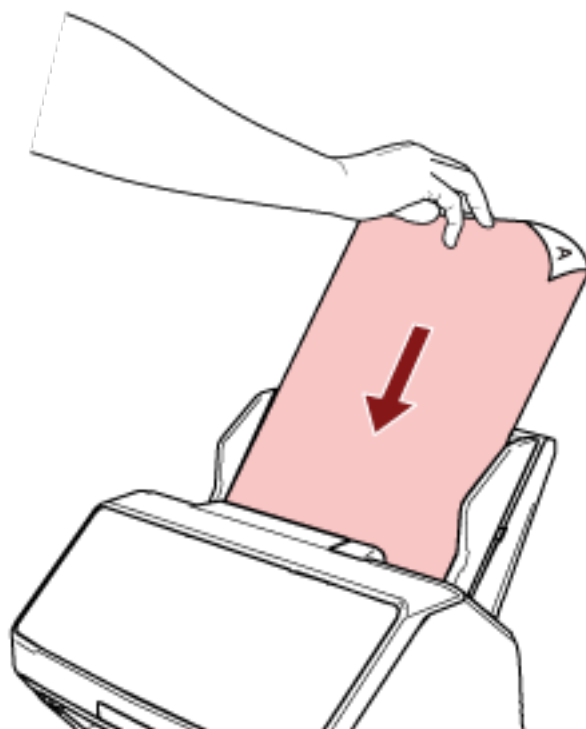

3 Scan the document with the image scanning application.

For details, refer to the manual/help of the image scanning application.

After scanning is started or a document is ejected, the scanner will wait for documents to be loaded in the ADF paper chute (feeder) until the timeout time elapses.

In Manual Continuous Mode, the rollers inside the ADF keep rotating.

In Manual Feed Mode, the rollers inside the ADF do not rotate.

4 Load the next document in the ADF paper chute (feeder).**5 Repeat step 4 until all documents are scanned.****6 Finish scanning.**

Scanning will stop if no document is loaded within the timeout time after the last document is ejected.

To immediately stop scanning, press the following button depending on the scanner.

- For fi-8190/fi-8290/fi-8170/fi-8270
[Stop/Clear] button
- For fi-8150/fi-8250/fi-8150U/fi-8250U
[Send to] button

HINT

- When you press the [Manual Feed] button to switch the feed mode to Manual Feed Mode, after scanning is complete, Manual Feed Mode is cleared.
If you want to scan more than one document in succession in Manual Feed Mode, select [Continue] for [Manual Feed Mode] in the Software Operation Panel.
When [Continue] is selected for [Manual Feed Mode], documents are scanned in succession in Manual Feed Mode until the [Manual Feed] button is pressed.
For details, refer to [Waiting Time in Manual Feeding \[Manual Feeding\] \(page 388\)](#).
- If you use manual feeding frequently, the replacement cycle of the consumables may be shortened.

Configuring Not to Detect Certain Overlap Patterns

If detecting overlapped documents during a scan is set, when you scan a document with a paper attachment such as a sticky note, receipt, or photo, it is detected as overlapped documents, and the scan may stop. Use the intelligent multifeed detection function not to detect these types of documents.

This function has two modes, a mode that is used to configure the settings manually by a user every time the scanner detects overlapped documents, and a mode that is used to configure the settings automatically by the scanner based on the overlap patterns (length and location) for paper attachments such as sticky notes, receipts, or photos that the scanner has memorized.

To use this setting, detecting overlapped documents needs to be set in advance.

- [Multifeed Detection] in the scanner driver
For details, refer to the help for the scanner driver.
- [Multifeed] in the Software Operation Panel
For details, refer to [Specifying a Method to Detect Overlapped Documents \[Multifeed\]](#) (page 378).

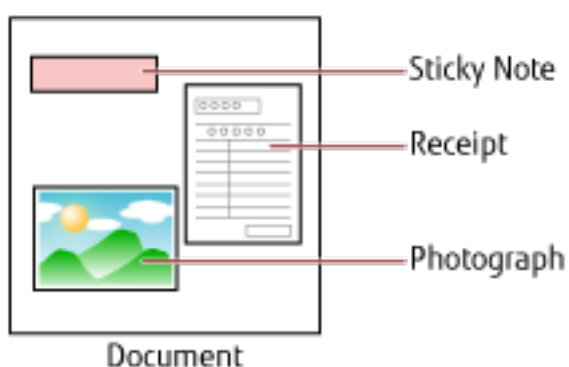

The following four operation modes are available.

Operation Mode	Description
Standard mode	Specify whether or not to detect overlapped documents every time they are detected. Overlapping is not detected for a piece of paper (80 mm or less in the feeding direction) attached on a document (such as sticky notes). Scanning will stop immediately if overlapped documents are detected. Note that if the setting for stopping the scan to check images is set to on in the scanner driver, scanning will stop after overlapped documents are ejected.
Manual mode	Specify whether or not to detect overlapped documents every time they are detected. Scanning will stop immediately if overlapped documents are detected.

Operation Mode	Description
	Note that if the setting for stopping the scan to check images is set to on in the scanner driver, scanning will stop after overlapped documents are ejected.
Auto mode 1	Specify the setting not to automatically detect overlapped documents when the paper attachment is the same length and in the same location as memorized. Scanning will stop after the overlapped documents are ejected. In this operation mode, up to four overlap patterns can be memorized at a time (when one sheet is scanned), and up to 32 overlap patterns can be memorized in total. When the 33rd overlap pattern is detected, the first pattern that was memorized is overwritten. However, when turning the scanner off and on, the number of memorized overlap patterns depends on the setting for [Remember overlap patterns at power-off] in the Software Operation Panel. For details, refer to Setting to Ignore Certain Overlap Patterns [Intelligent Multifeed Function] (page 386).
Auto mode 2	Specify the setting not to automatically detect overlapped documents when the paper attachment is the same length or shorter as memorized. Scanning will stop after the overlapped documents are ejected. Only one overlap pattern can be memorized in this operation mode.

Select an operation mode.

- For fi-8190/fi-8290/fi-8170/fi-8270
Use one of the following methods to select an operation mode.
 - Select an operation mode in [14: iMFF Setting] on the [Settings Menu] screen of the operator panel.
For details, refer to [How to Use Settings Menu](#) (page 146).
 - Select the operation mode in the Software Operation Panel.
For details, refer to [Setting to Ignore Certain Overlap Patterns \[Intelligent Multifeed Function\]](#) (page 386).
- For fi-8150/fi-8250/fi-8150U/fi-8250U
Select the operation mode in the Software Operation Panel.
For details, refer to [Setting to Ignore Certain Overlap Patterns \[Intelligent Multifeed Function\]](#) (page 386).

Operational Procedure [fi-8190/fi-8290/fi-8170/fi-8270]

1 When overlapped documents are detected, the following is displayed on the LCD:

When Overlapped Documents Are Detected
Multifeed detected (Overlap)

When Overlapped Documents Are Detected
Press the [Scan/Enter] button. If there is a document that is being fed, it will be ejected.
Multifeed detected (Length) Press the [Scan/Enter] button. If there is a document that is being fed, it will be ejected.

2 Follow each instruction below depending on the operation mode that is selected.

- Standard mode/Manual mode
Scanning will stop immediately when overlapped documents are detected. Either press the [Scan/Enter] button to eject the document from the paper path, or open the ADF to remove the document. Then, load the overlapped documents back in the ADF paper chute (feeder).
For more details about opening the ADF, refer to [How to Open the ADF \(page 77\)](#).



When the ADF is open, it might close accidentally. Be careful not to get your fingers caught.

After removing the documents while the ADF is open, close the ADF.
For more details about closing the ADF, refer to [How to Close the ADF \(page 78\)](#).



Be careful not to get your fingers caught when closing the ADF.

ATTENTION

Confirm that the ADF is closed properly. Otherwise, documents may not be fed into the ADF.

Note that if the setting for stopping the scan to check images is set to on in the scanner driver, scanning will stop after overlapped documents are ejected, so press the [Scan/Enter] button and load the overlapped documents back in the ADF paper chute (feeder).

- Auto mode 1/Auto mode 2
Scanning will stop after overlapped documents are ejected, so press the [Scan/Enter] button and load the overlapped documents back in the ADF paper chute (feeder).

3 When documents are ejected, the indication on the LCD changes to the following depending on the selected operation mode.

- Standard mode/Manual mode

When Overlapped Documents Are Detected	When Documents Are Ejected
Multifeed detected (Overlap) Press the [Scan/Enter] button. If there is a document that is being fed, it will be ejected.	Detecting a multifeed for the next document is enabled. ----- Pressing the [Menu] button enables/disables the function. Pressing the [Scan/Enter] button resumes scanning.

When Overlapped Documents Are Detected	When Documents Are Ejected
Multifeed detected (Length) Press the [Scan/Enter] button. If there is a document that is being fed, it will be ejected.	[Ready] screen

- Auto mode 1/Auto mode 2

When Overlapped Documents Are Detected	When Documents Are Ejected
Multifeed detected (Overlap) Press the [Scan/Enter] button. If there is a document that is being fed, it will be ejected.	The function to memorize a overlap pattern is disabled. ----- Pressing the [Menu] button enables/disables the function. Pressing the [Scan/Enter] button resumes scanning.
Multifeed detected (Length) Press the [Scan/Enter] button. If there is a document that is being fed, it will be ejected.	[Ready] screen

4 Operate the scanner as follows, and restart scanning.

The indication on the LCD switches between [Detecting a multifeed for the next document is enabled.] and [Detecting a multifeed for the next document is disabled.] or between [The function to memorize a overlap pattern is enabled.] and [The function to memorize a overlap pattern is disabled.] every time the [Menu] button is pressed.

Make sure that [Detecting a multifeed for the next document is disabled.] or [The function to memorize a overlap pattern is enabled.] is displayed on the LCD, and then press the [Scan/Enter] button or start scanning from the computer.

If documents are scanned while [Detecting a multifeed for the next document is disabled.] or [The function to memorize a overlap pattern is enabled.] is displayed, the scanner operates in each mode as follows.

- Standard mode/Manual mode (Bypass by front panel button)
The scanner scans the next sheet without detecting overlapped documents, and from the second sheet onwards, detects overlapped documents based on the setting configured in the scanner driver or on the Software Operation Panel.
- Auto mode 1 (Bypass by combination of length and position)
The scanner memorizes the length and location of the paper attachment that was detected as overlapped documents, and continues scanning.
When a paper attachment of a similar pattern is detected, the scanner does not detect overlapped documents automatically. (*1)(*2)
- Auto mode 2 (Bypass by length)
The scanner memorizes the length of the longest paper attachment that was detected as overlapped documents, and continues scanning.
When a paper attachment of the same length or shorter is detected, the scanner does not detect overlapped documents automatically. (*2)(*3)

- *1:**In this operation mode, up to four overlap patterns can be memorized at a time (when one sheet is scanned), and up to 32 overlap patterns can be memorized in total.
When the 33rd overlap pattern is detected, the first pattern that was memorized is overwritten.
However, when turning the scanner off and on, the number of memorized overlap patterns depends on the setting for [Remember overlap patterns at power-off] in the Software Operation Panel.
For details, refer to [Setting to Ignore Certain Overlap Patterns \[Intelligent Multifeed Function\] \(page 386\)](#).
- *2:**The memorized overlap patterns can be erased in [14: iMFF Setting] on the [Settings Menu] screen of the operator panel or can be erased in the Software Operation Panel.
The LCD will display A1-00 or A2-00 when the memory is erased.
This allows you to erase overlap patterns that were not supposed to be memorized.
Be careful with this operation because all memorized overlap patterns will be erased.
- *3:**Only one overlap pattern can be memorized in this operation mode.

Operational Procedure [fi-8150/fi-8250/fi-8150U/fi-8250U]

1 When overlapped documents are detected, "J" and "2" are displayed alternately on the Function Number Display.

2 Follow each instruction below depending on the operation mode that is selected.

- Standard mode/Manual mode

Scanning will stop immediately when overlapped documents are detected. Either press the [Send to] button to eject the document from the paper path, or open the ADF to remove the document. Then load the overlapped documents back in the ADF paper chute (feeder).

For more details about opening the ADF, refer to [How to Open the ADF \(page 77\)](#).



CAUTION

When the ADF is open, it might close accidentally. Be careful not to get your fingers caught.

After removing the documents while the ADF is open, close the ADF.

For more details about closing the ADF, refer to [How to Close the ADF \(page 78\)](#).



CAUTION

Be careful not to get your fingers caught when closing the ADF.

ATTENTION

Confirm that the ADF is closed properly. Otherwise, documents may not be fed into the ADF.

Note that if the setting for stopping the scan to check images is set to on in the scanner driver, scanning will stop after overlapped documents are ejected so press the [Send to] button and load the overlapped documents back in the ADF paper chute (feeder).

- Auto mode 1/Auto mode 2

Scanning will stop after overlapped documents are ejected so press the [Send to] button and load the overlapped documents back in the ADF paper chute (feeder).

3 When documents are ejected, the function number flashes on the Function Number Display.

4 Operate the scanner as follows, and restart scanning.

Note that the function number flashing speed switches between [slower] ↔ [faster] every time you press the [Function] button.

What the [slower] and [faster] statuses indicate for the function number flashing speed is described below.

- What the [slower] status indicates

Detecting a multifeed for the next document is enabled. Or, memorizing an overlap pattern is disabled.

- What the [faster] status indicates

Detecting a multifeed for the next document is disabled. Or, memorizing an overlap pattern is enabled.

Make sure that the function number is flashing in the [faster] status and press the [Scan/Stop] button or start scanning from the computer.

When the function number is flashing in the [faster] status, the scanner operates in each mode as follows:

ATTENTION

When switching the flashing speed between [slower] ↔ [faster] by pressing the [Function] button, do not hold down the button for five seconds or more.

Doing so may erase the memorized overlap patterns.

- **Standard mode/Manual mode (Bypass by front panel button)**
The scanner scans the next sheet without detecting overlapped documents, and from the second sheet onwards, detects overlapped documents based on the setting configured in the scanner driver or on the Software Operation Panel.
 - **Auto mode 1 (Bypass by combination of length and position)**
The scanner memorizes the length and location of the paper attachment that was detected as overlapped documents, and continues scanning.
When a paper attachment of a similar pattern is detected, the scanner does not detect overlapped documents automatically. (*1)(*2)
 - **Auto mode 2 (Bypass by length)**
The scanner memorizes the length of the longest paper attachment that was detected as overlapped documents, and continues scanning.
When a paper attachment of the same length or shorter is detected, the scanner does not detect overlapped documents automatically. (*2)(*3)
- *1:**In this operation mode, up to four overlap patterns can be memorized at a time (when one sheet is scanned), and up to 32 overlap patterns can be memorized in total.
When the 33rd overlap pattern is detected, the first pattern that was memorized is overwritten.
However, when turning the scanner off and on, the number of memorized overlap patterns depends on the setting for [Remember overlap patterns at power-off] in the Software Operation Panel.
For details, refer to [Setting to Ignore Certain Overlap Patterns \[Intelligent Multifeed Function\] \(page 386\)](#).
- *2:**The memorized overlap patterns can be erased by holding down the [Function] button for five seconds or more while the function number flashes or they can be erased in the Software Operation Panel.
After erasing is completed, the Function Number Display shows □.
This allows you to erase overlap patterns that were not supposed to be memorized.
Be careful with this operation because all memorized overlap patterns will be erased.
- *3:**Only one overlap pattern can be memorized in this operation mode.

Disabling the Paper Protection Function [fi-8190/fi-8290/fi-8170/fi-8270]

When the paper protection function is enabled, in the following cases, the scan may stop even when the documents are being fed correctly.

- If you scan a wrinkled document
- If you scan a document that is not square or rectangular
- If you scan a document that has a dark background
- If you scan a document that has text or patterned background printed close to the edge
- If a document is fed skewed.

In this case, you can disable paper protection only for the protected document to be scanned again.

Operational Procedure

- 1 When paper protection is set off while a document is being scanned, the following is displayed on the LCD.**

When Paper Protection Is Set Off
Paper protection (feeding noise) Remove the document. Be careful not to get the document jammed or skewed when reloading it. For details, refer to the Operator's Guide.
Paper protection (feeding skew) Remove the document. Be careful not to get the document jammed or skewed when reloading it. For details, refer to the Operator's Guide.

- 2 Open the ADF and remove the document.**
For details, refer to [How to Open the ADF \(page 77\)](#).

 CAUTION	When the ADF is open, it might close accidentally. Be careful not to get your fingers caught.
--	---

- 3 Close the ADF.**
For details, refer to [How to Close the ADF \(page 78\)](#).
When you close the ADF, the indication on the LCD changes as follows.

When Paper Protection Is Set Off	When Documents Are Ejected
Paper protection (feeding noise) Remove the document. Be careful not to get the document jammed or skewed when reloading it. For details, refer to the Operator's Guide.	The paper protection function is enabled. ----- Pressing the [Menu] button enables/disables the function. Pressing the [Scan/Enter] button resumes scanning.
Paper protection (feeding skew)	

When Paper Protection Is Set Off	When Documents Are Ejected
Remove the document. Be careful not to get the document jammed or skewed when reloading it. For details, refer to the Operator's Guide.	

**CAUTION**

Be careful not to get your fingers caught when closing the ADF.

ATTENTION

Confirm that the ADF is closed properly. Otherwise, documents may not be fed into the ADF.

4 Load the removed document back in the ADF paper chute (feeder).

5 Operate the scanner as follows, and restart scanning.

Note that the indication on the LCD switches between [The paper protection function is enabled.] ↔ [The paper protection function is disabled.] every time the [Menu] button is pressed.

Confirm that [The paper protection function is disabled.] is displayed on the LCD, and then press the [Scan/Enter] button or start scanning from the computer.

When [The paper protection function is disabled.] is displayed, the next document is scanned with paper protection disabled. After that, the subsequent documents are scanned according to the paper protection setting of either scanner driver, the Software Operation Panel, or operator panel.

HINT

If errors to protect documents are frequently displayed on the LCD, refer to [Paper Protection Is Set Off Frequently](#) (page 319).

Daily Care



This section describes how to clean the scanner.



CAUTION

- Do not use aerosol spray or spray that contains alcohol. Paper dust blown up by strong air from the spray may enter inside the scanner which may cause the scanner to fail or malfunction.
Also note that sparks generated by static electricity may cause a fire.
- The inside of the ADF becomes very hot when the scanner is being used.
Before you start cleaning the inside of the ADF, make sure to turn off the power, unplug the power cable and wait for at least 15 minutes for the inside of the ADF to cool down.

Cleaning Materials

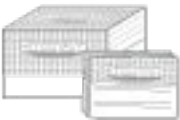
Name	Part No.	Notes
Cleaner F1 	PA03950-0352	100 ml Liquid cleaner to use for removing dirt and stains
Cleaning Paper 	CA99501-0012	10 sheets Used to clean the inside of the scanner with ease. Spray it with Cleaner F1 and scan it with the scanner in the same way as a document.
Cleaning Wipe 	PA03950-0419	24 packets Pre-moistened with Cleaner F1. It can be used instead of moistening a cloth with Cleaner F1.
Cotton swab	Commercially available	Used to clean a tiny part such as the ultrasonic sensor.
Dry cloth		Used to wipe off dirt and stains. Moisten it with Cleaner F1 for cleaning.

ATTENTION

In order to use the cleaning materials safely and correctly, read the precautions on each product thoroughly.

For more information about the cleaning materials, contact the distributor/dealer where you purchased this product. Refer to the contact information in the Contact List if supplied with this product, or refer to the contact

information in the Contact for Inquiries section if provided in Safety Precautions supplied with this product, and then make an inquiry.

Location and Frequency

Location		Frequency
Inside of the scanner (ADF)	Brake roller	Every 5,000 sheets
	Pick roller	
	Feed roller	
	Eject roller	
	Glass	
	Ultrasonic sensor	
	Document sensor	
Inside of the scanner (Flatbed) [fi-8290/fi-8270/fi-8250/ fi-8250U]	Document pad	
	Document bed	
	Plastic frame	

The inside of the scanner (ADF) needs to be cleaned regularly for every certain number of sheets scanned. The scanner records the number of sheets scanned so that you can check the number of sheets scanned after you cleaned it last.

- For fi-8190/fi-8290/fi-8170/fi-8270

Use one of the following methods to check the number of sheets that have been scanned.

- You can select [5: Consumable counters] from the [Settings Menu] screen on the operator panel to check the number of sheets that have been scanned.

For details, refer to [How to Use Settings Menu \(page 146\)](#).

- You can check the number of sheets that have been scanned in the Software Operation Panel.

For details, refer to [Checking the Sheet Counters \(page 352\)](#).

- For fi-8150/fi-8250/fi-8150U/fi-8250U

You can check the number of sheets that have been scanned in the Software Operation Panel.

For details, refer to [Checking the Sheet Counters \(page 352\)](#).

ATTENTION

Cleaning cycles may vary depending on the condition of the documents. Also, cleaning must be performed more frequently when the following types of documents are scanned:

- Smooth-faced documents such as coated paper
- Documents with printed text/graphics that almost cover the entire surface
- Chemically-treated documents such as carbonless paper
- Documents containing a large amount of calcium carbonate
- Documents written in lead pencil
- Documents on which the toner is not sufficiently fused

Cleaning the Outside of the Scanner

The scanner including the ADF paper chute (feeder) and the stacker should be cleaned with either a piece of dry cloth, a cloth moistened with Cleaner F1/mild detergent, or a sheet of Cleaning Wipe.

ATTENTION

- To avoid deformation and discoloration, never use paint thinner or any other organic solvents.
- Be careful not to let any moisture or water inside the scanner during cleaning.
- It may take a long time to dry if an excessive amount of Cleaner F1/mild detergent is used. Use only a small amount. Wipe off the cleaner completely to leave no residue on the cleaned parts.

- For fi-8190/fi-8170/fi-8150/fi-8150U

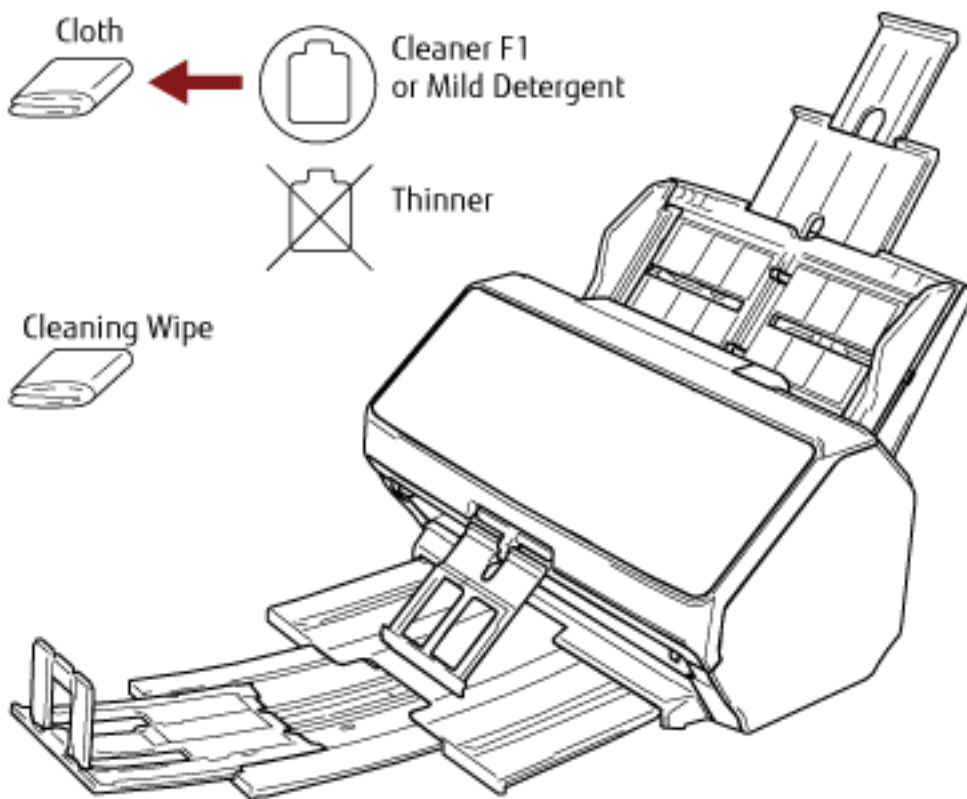

- For fi-8290/fi-8270/fi-8250/fi-8250U

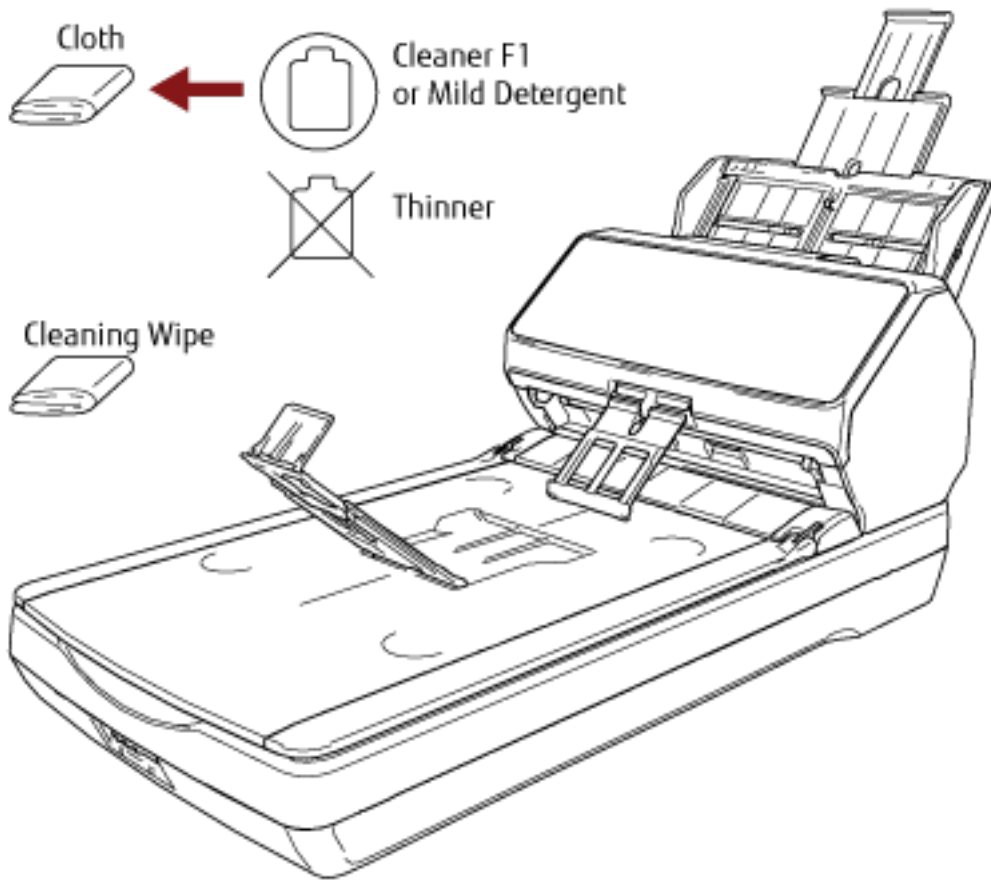

Cleaning the Inside of the Scanner (ADF) with Cleaning Paper

The inside of the ADF can be cleaned with a sheet of Cleaning Paper moistened with Cleaner F1. As the scanner continues to feed the documents, paper dust will accumulate inside the ADF and it may cause problems related to scanning or affect the scanned results. Cleaning should be performed approximately every 5,000 sheets scanned. Note that this guideline varies depending on the types of documents you scan. For instance, it may be necessary to clean the scanner more frequently when you scan documents on which the toner is not sufficiently fused.

ATTENTION

- Do not use water or mild detergent to clean the ADF.
- It may take a long time to dry if an excessive amount of Cleaner F1 is used. Use only a small amount.

1 Turn on the scanner.

For details, refer to [How to Turn the Power ON \(page 72\)](#).

- For fi-8190/fi-8290/fi-8170/fi-8270
When the [Ready] screen is displayed on the LCD, proceed to step 2.
- For fi-8150/fi-8250/fi-8150U/fi-8250U
When "1" is displayed on the Function Number Display, proceed to step 5.

2 Press the [Menu] button.

The [Settings Menu] screen is displayed on the LCD.

3 Press the [Δ]/ [∇] button to select [3: Cleaning], then press the [Scan/Enter] button.

The [Cleaning] screen is displayed on the LCD.

4 Press the [Δ]/ [∇] button to select [1: Cleaning Paper], then press the [Scan/Enter] button.

A message is displayed on the LCD.

ATTENTION

Do not start scanning with an image scanning application during cleaning.

5 Spray the Cleaning Paper with Cleaner F1.

6 Pull out the chute extensions according to the length of the Cleaning Paper.

For details, refer to [Setting Up the ADF Paper Chute \(Feeder\) \(page 81\)](#).

7 Adjust the stacker according to the length of the Cleaning Paper.

For details, refer to [Setting Up the Stacker \[fi-8190/fi-8170/fi-8150/fi-8150U\] \(page 82\)](#) or [Setting Up the Stacker \[fi-8290/fi-8270/fi-8250/fi-8250U\] \(page 87\)](#).

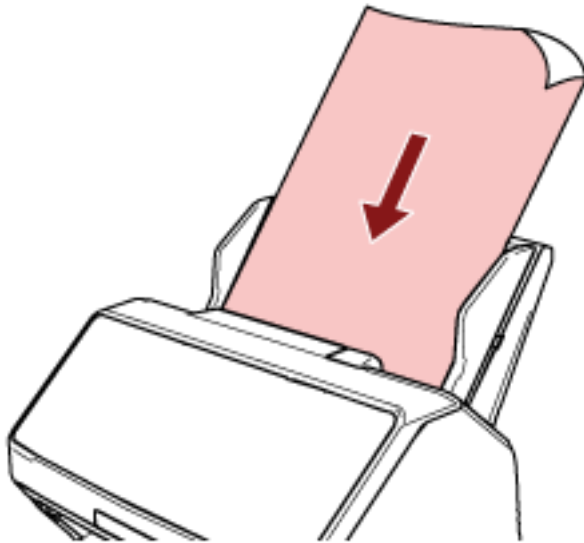
8 Load the Cleaning Paper in the ADF paper chute (feeder).**9 Adjust the side guides to the width of the Cleaning Paper.**

Move the side guides so that there is no space between the side guides and the Cleaning Paper. Otherwise, the Cleaning Paper may be fed skewed.

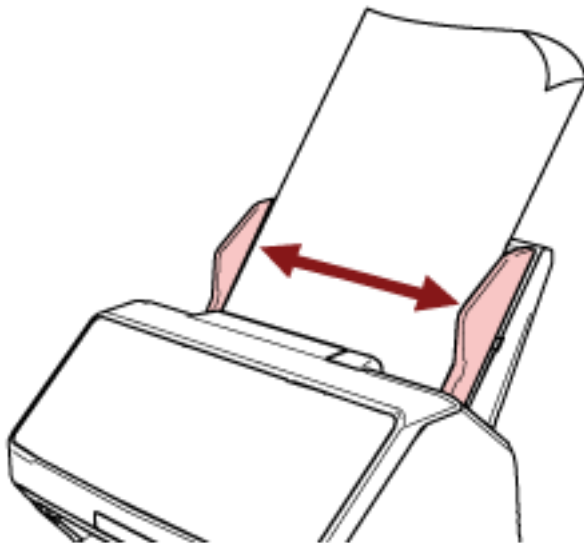
**10 Scan the Cleaning Paper.**

- For fi-8190/fi-8290/fi-8170/fi-8270
Press the [Scan/Enter] button, and scan the Cleaning Paper.
The Cleaning Paper is fed and ejected onto the stacker.
- For fi-8150/fi-8250/fi-8150U/fi-8250U
Start an image scanning application and scan the Cleaning Paper.
The Cleaning Paper is fed and ejected onto the stacker.

11 Clear the cleaning counter.

- For fi-8190/fi-8290/fi-8170/fi-8270
Use one of the following methods to clear the cleaning counter.
 - Select [5: Consumable counters] from the [Settings Menu] screen on the operator panel, then clear the cleaning counter.
For details, refer to [How to Use Settings Menu \(page 146\)](#).
 - Clear the cleaning counter in the Software Operation Panel.
For details, refer to [Clearing the Sheet Counters \(page 355\)](#).
- For fi-8150/fi-8250/fi-8150U/fi-8250U
Clear the cleaning counter in the Software Operation Panel.
For details, refer to [Clearing the Sheet Counters \(page 355\)](#).

Cleaning the Inside of the Scanner (ADF) with a Cloth

The inside of the ADF can be cleaned with a piece of cloth moistened with Cleaner F1, or a sheet of Cleaning Wipe. As the scanner continues to feed the documents, paper dust will accumulate inside the ADF and it may cause problems related to scanning or affect the scanned results. Cleaning should be performed approximately every 5,000 sheets scanned. Note that this guideline varies depending on the types of documents you scan. For instance, it may be necessary to clean the scanner more frequently when you scan documents on which the toner is not sufficiently fused.

**CAUTION**

The inside of the ADF becomes very hot when the scanner is being used. Before you start cleaning the inside of the ADF, make sure to turn off the power, unplug the power cable and wait for at least 15 minutes for the inside of the ADF to cool down.

ATTENTION

- Do not use water or mild detergent to clean the ADF.
- It may take a long time to dry if an excessive amount of Cleaner F1 is used. Use only a small amount. Wipe off the cleaner completely to leave no residue on the cleaned parts.

1 Turn off the scanner, unplug the power cable and wait for at least 15 minutes.

For details, refer to [How to Turn the Power OFF \(page 73\)](#).

2 Open the ADF.

For details, refer to [How to Open the ADF \(page 77\)](#).

**CAUTION**

When the ADF is open, it might close accidentally. Be careful not to get your fingers caught.

3 Clean the following locations with a cloth moistened with Cleaner F1, or a sheet of Cleaning Wipe.

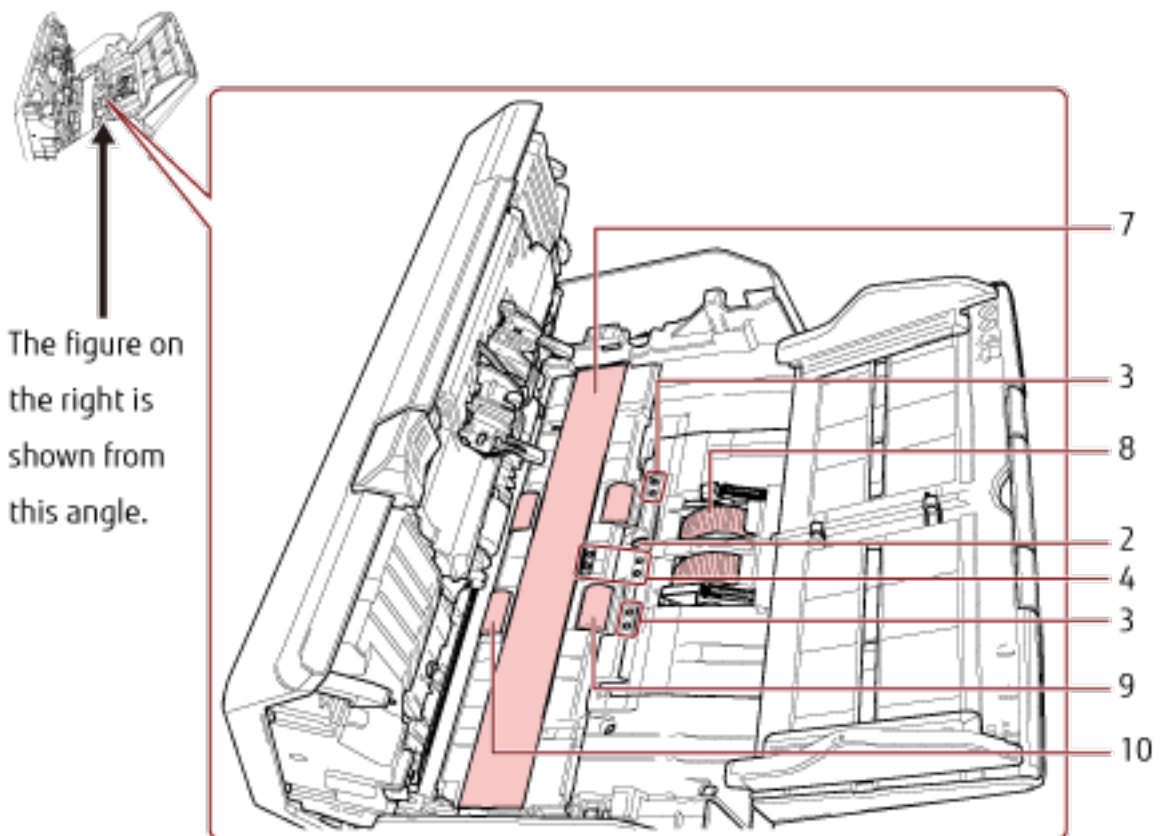
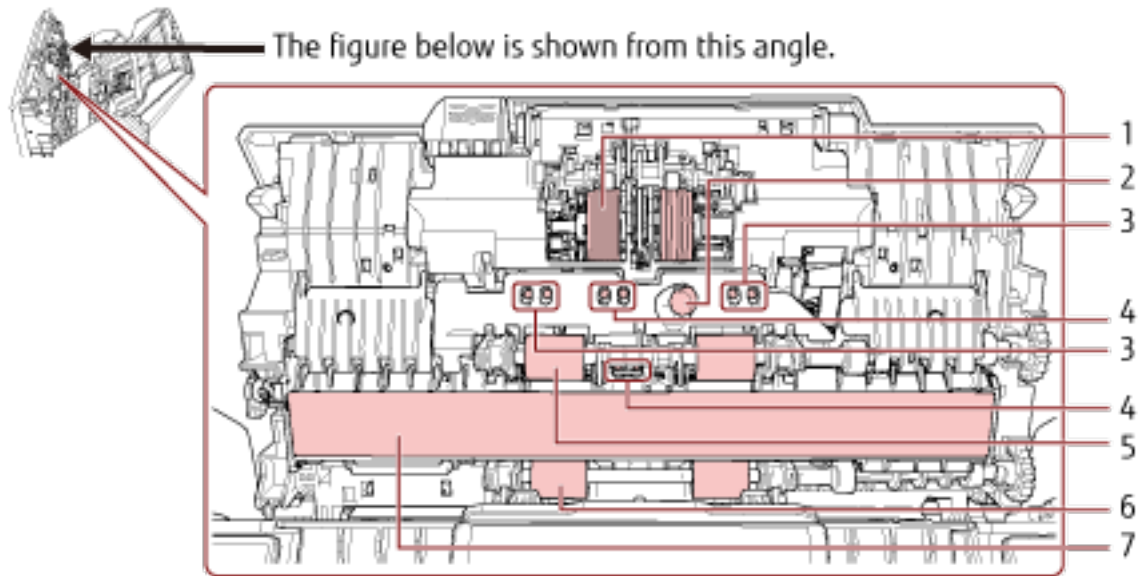

No.	Location
1	Brake roller (× 2)
2	Ultrasonic sensor (× 2)
3	Document sensor (× 8) [fi-8190/fi-8290/fi-8170/fi-8270]

No.	Location
4	Document sensor (× 8)
5	Feed roller to be cleaned as you rotate the roller manually (× 2)
6	Eject roller to be cleaned as you rotate the roller manually (× 2)
7	Glass (× 2)
8	Pick roller (× 2)
9	Feed roller to be cleaned as you rotate the roller with the power turned on (× 2)
10	Eject roller to be cleaned as you rotate the roller with the power turned on (× 2)

1 Brake roller (× 2)

Remove the brake roller from the scanner.

For details about removing the brake roller, refer to [Replacing the Brake Roller \(page 233\)](#).

Gently wipe off any dirt or dust along the grooves, taking care not to damage the roller surface.

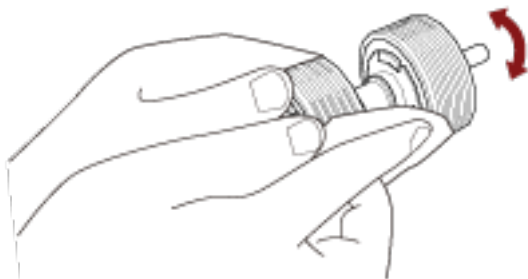

2 Ultrasonic sensor (× 2)

3 Document sensor (× 8) [fi-8190/fi-8290/fi-8170/fi-8270]

4 Document sensor (× 8)

Gently wipe dirt and dust off the surface of the ultrasonic and document sensors.

HINT

If it is difficult to clean, use a cotton swab.

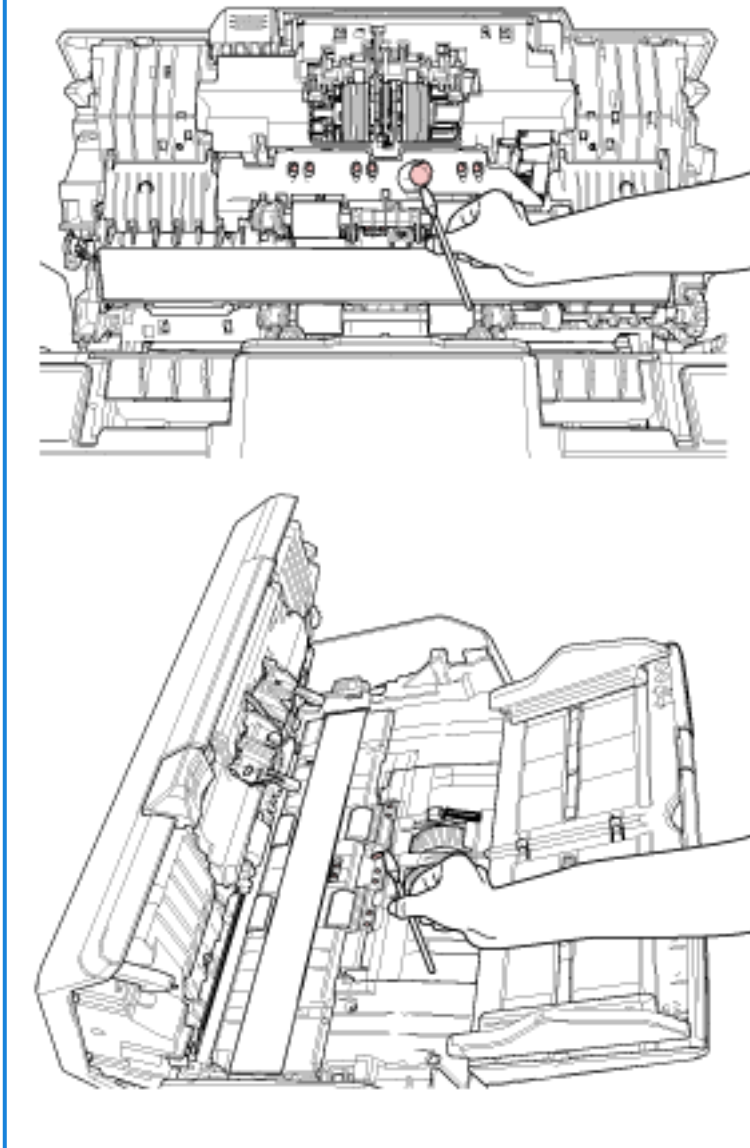

5 Feed roller to be cleaned as you rotate the roller manually (× 2)

6 Eject roller to be cleaned as you rotate the roller manually (× 2)

Gently wipe dirt and dust off the roller, taking care not to damage the roller surface. Make sure that it is wiped properly because black residue on the rollers will affect the feeding performance.

7 Glass (× 2)

Gently wipe dirt and dust off the glass sections.

ATTENTION

Vertical streaks may appear on images if the glass section is dirty.

8 Pick roller (× 2)

Gently wipe off any dirt or dust along the grooves as you rotate the roller manually, taking care not to damage the roller surface. Make sure that it is wiped properly because black residue on the rollers will affect the feeding performance.

9 Feed roller to be cleaned as you rotate the roller with the power turned on (× 2)**10 Eject roller to be cleaned as you rotate the roller with the power turned on (× 2)**

The power must be turned on to rotate the feed/eject rollers for cleaning.

- a** Plug in the power cable and turn on the scanner.
For details, refer to [How to Turn the Power ON \(page 72\)](#).
 - For fi-8190/fi-8290/fi-8170/fi-8270
When the [Ready] screen is displayed on the LCD, proceed to step **b**.
 - For fi-8150/fi-8250/fi-8150U/fi-8250U
When "1" is displayed on the Function Number Display, proceed to step **e**.
- b** Press the [Menu] button.
The [Settings Menu] screen is displayed on the LCD.
- c** Press the [Δ]/ [∇] button to select [3: Cleaning], then press the [Scan/Enter] button.
The [Cleaning] screen is displayed on the LCD.
- d** Press the [Δ]/ [∇] button to select [2: Roller Wipe], then press the [Scan/Enter] button.
A message is displayed on the LCD.

ATTENTION

Do not start scanning with an image scanning application during cleaning.

- e** Open the ADF.
For details, refer to [How to Open the ADF \(page 77\)](#).

**CAUTION**

When the ADF is open, it might close accidentally. Be careful not to get your fingers caught.

- f** If you press the following button on the scanner, the feed rollers/eject rollers rotate a certain amount of times simultaneously.
 - For fi-8190/fi-8290/fi-8170/fi-8270

Pressing the [Scan/Enter] Button

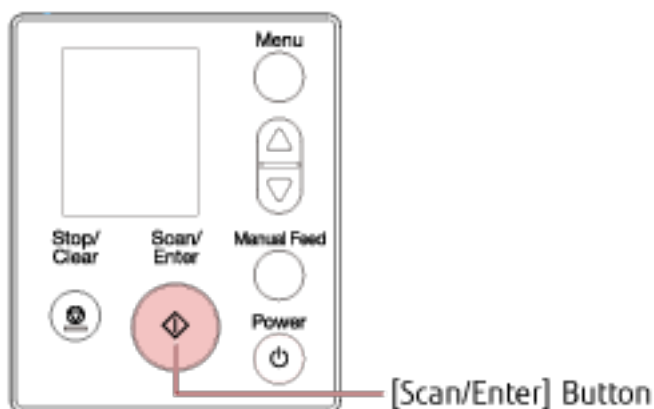

HINT

Pressing the [Scan/Enter] button 14 times will rotate the feed rollers/eject rollers one revolution.

- For fi-8150/fi-8250/fi-8150U/fi-8250U
Press the [Send to] button and the [Scan/Stop] button simultaneously

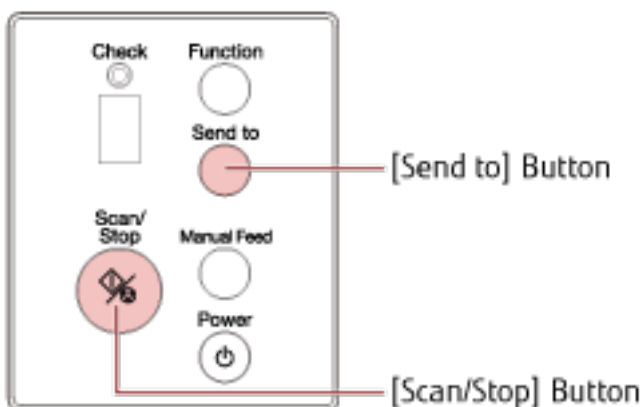

HINT

Pressing the [Send to] button and the [Scan/Stop] button 14 times simultaneously will rotate the feed rollers/eject rollers one revolution.



CAUTION

Be careful not to touch the rollers with your hand while they are rotating.

- g Put a piece of cloth moistened with Cleaner F1 or a sheet of Cleaning Wipe against the surface of the rotating feed/eject roller, and wipe horizontally to clean dirt and dust off the whole surface.

Make sure that it is wiped properly because black residue on the rollers will affect the feeding performance.

4 Close the ADF.

For details, refer to [How to Close the ADF \(page 78\)](#).



CAUTION

Be careful not to get your fingers caught when closing the ADF.

ATTENTION

Confirm that the ADF is closed properly. Otherwise, documents may not be fed into the ADF.

5 Clear the cleaning counter.

- For fi-8190/fi-8290/fi-8170/fi-8270

Use one of the following methods to clear the cleaning counter.

- Select [5: Consumable counters] from the [Settings Menu] screen on the operator panel, then clear the cleaning counter.

For details, refer to [How to Use Settings Menu \(page 146\)](#).

- Clear the cleaning counter in the Software Operation Panel.

For details, refer to [Clearing the Sheet Counters \(page 355\)](#).

- For fi-8150/fi-8250/fi-8150U/fi-8250U

Clear the cleaning counter in the Software Operation Panel.

For details, refer to [Clearing the Sheet Counters \(page 355\)](#).

Cleaning the Inside of the Scanner (Flatbed) [fi-8290/fi-8270/fi-8250/fi-8250U]

The flatbed can be cleaned with a piece of cloth moistened with Cleaner F1, or a sheet of Cleaning Wipe.

1 Open the document cover.

For details, refer to [How to Open the Document Cover \(page 79\)](#).

2 Clean the following locations with a cloth moistened with Cleaner F1, or a sheet of Cleaning Wipe.

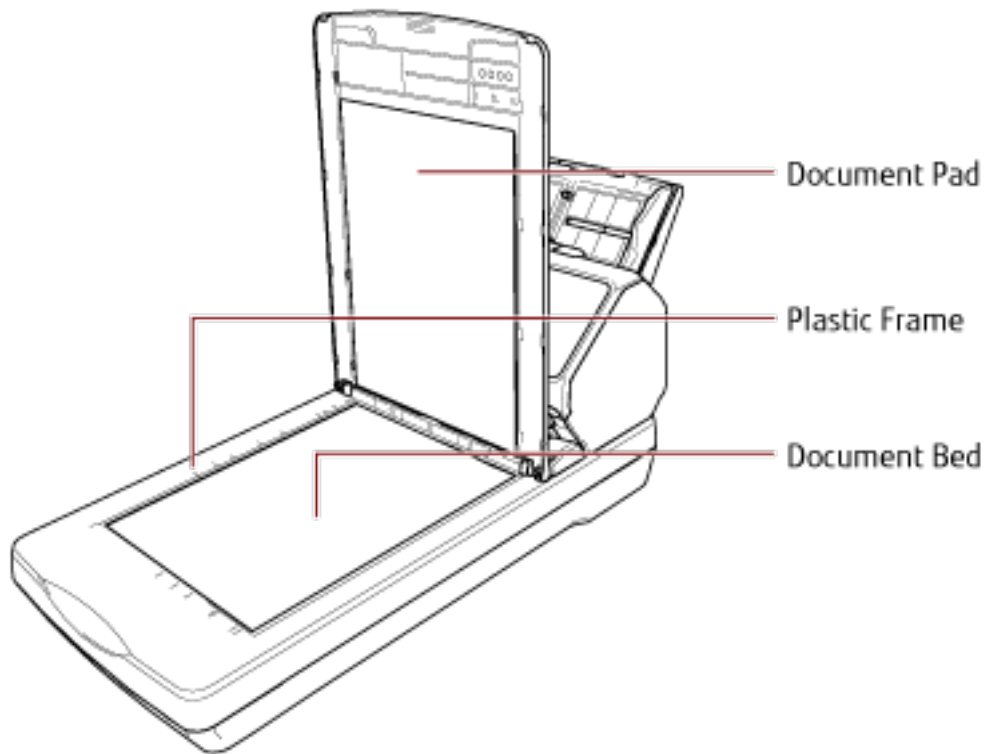

ATTENTION

Be careful not to let the cleaner in between the document bed and the plastic frame.

Cleaning the (Carrier) Sheet

The (Carrier) Sheet should be cleaned with either a piece of dry cloth, a cloth moistened with Cleaner F1/mild detergent, or a sheet of Cleaning Wipe.

Gently wipe dirt and dust off the surface and the inside of the (Carrier) Sheet.

As you keep using the (Carrier) Sheet, dirt and dust will accumulate on the surface and the inside.

Clean it regularly because it may cause problems related to scanning or affect the scanned results.

ATTENTION

- Make sure that the (Carrier) Sheet is not creased.
- To avoid deformation and discoloration, never use paint thinner or any other organic solvents.
- Do not use force to rub against the (Carrier) Sheet because doing so may cause damage or deformation.
- After cleaning the inside of the (Carrier) Sheet with a cloth moistened with Cleaner F1/mild detergent or a sheet of Cleaning Wipe, do not close the (Carrier) Sheet until it is completely dry.
- The Carrier Sheet and Photo Carrier Sheet should be replaced approximately every 500 scans.

The Booklet Carrier Sheet should be replaced approximately every 2,500 scans.

Note that these guidelines vary depending on the type of documents scanned and how often the scanner is used and cleaned.

For information on purchasing the (Carrier) Sheets, contact the distributor/dealer where you purchased this product. Refer to the contact information in the Contact List if supplied with this product, or refer to the contact information in the Contact for Inquiries section if provided in Safety Precautions supplied with this product, and then make an inquiry.

Replacing the Consumables



This section explains how to replace the consumables for the scanner.



CAUTION

The inside of the ADF becomes very hot when the scanner is being used. Before you replace the consumables, make sure to turn off the power, unplug the power cable and wait for at least 15 minutes for the inside of the ADF to cool down.

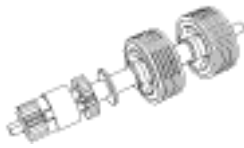
Consumables and Replacement Cycles

Name	Part No.	Suggested Replacement Cycle
 BRAKE ROLLER	PA03810-0001	200,000 sheets or one year
 PICK ROLLER	PA03670-0002	200,000 sheets or one year

Consumables need to be replaced periodically. It is recommended that you keep a stock of new consumables and replace them before it reaches the end of the consumable life. The scanner records the number of sheets scanned for each consumable (pick roller and brake roller) and the amount of remaining ink (print cartridge), which allows you to determine when to replace consumables.

- For fi-8190/fi-8290/fi-8170/fi-8270
Use one of the following methods to check the number of sheets that have been scanned and the amount of remaining ink.
 - You can select [5: Consumable counters] from the [Settings Menu] screen on the operator panel to check the number of sheets that have been scanned and the amount of remaining ink.
For details, refer to [How to Use Settings Menu \(page 146\)](#).
 - You can check the number of sheets that have been scanned and the amount of remaining ink in the Software Operation Panel.
For details, refer to [Checking the Sheet Counters \(page 352\)](#).
- For fi-8150/fi-8250/fi-8150U/fi-8250U
You can check the number of sheets that have been scanned and the amount of remaining ink in the Software Operation Panel.

For details, refer to [Checking the Sheet Counters \(page 352\)](#).

Note that the suggested replacement cycles are guidelines for using A4 (80 g/m² [20 lb]) wood-free or wood-containing paper, as these cycles vary depending on the type of documents scanned and how often the scanner is used and cleaned.

ATTENTION

Only use the specified consumables.

For information on purchasing the consumables, contact the distributor/dealer where you purchased this product. Refer to the contact information in the Contact List if supplied with this product, or refer to the contact information in the Contact for Inquiries section if provided in Safety Precautions supplied with this product, and then make an inquiry.

Replacing the Brake Roller

Replace the brake roller in following procedure.

- 1 Turn off the scanner, unplug the power cable and wait for at least 15 minutes.**
For details, refer to [How to Turn the Power OFF \(page 73\)](#).
- 2 Remove all documents from the ADF paper chute (feeder).**
- 3 Open the ADF.**
For details, refer to [How to Open the ADF \(page 77\)](#).



CAUTION

When the ADF is open, it might close accidentally. Be careful not to get your fingers caught.

- 4 Remove the brake roller.**
 - a Hold both ends of the cover, and open it in the direction of the arrow.**

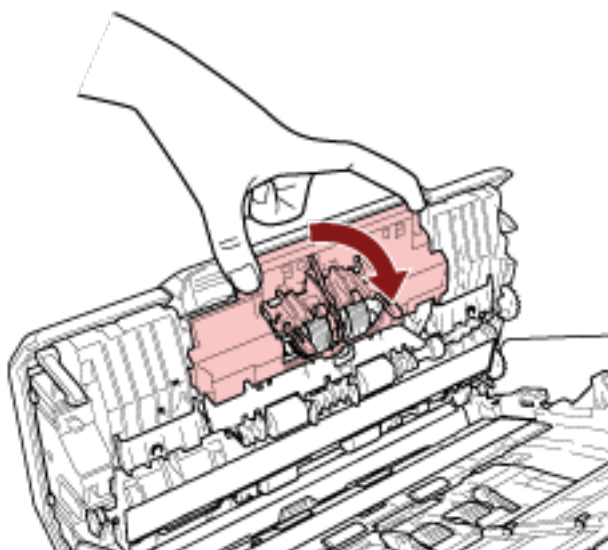

- b** Slightly pull out the brake roller to release the left side of the shaft, and then pull out the right side of the shaft from the hole.

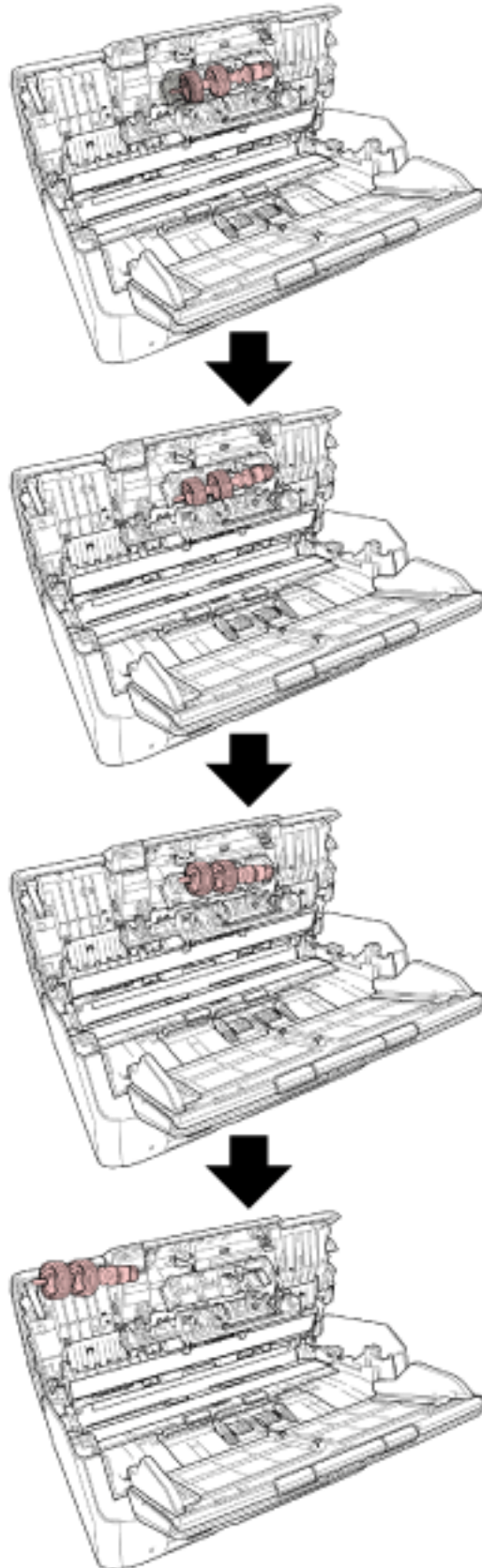

5 Attach the shaft.

- a Insert the right end of the shaft into the hole in accordance with the hole shape, and then attach the left side of the shaft.

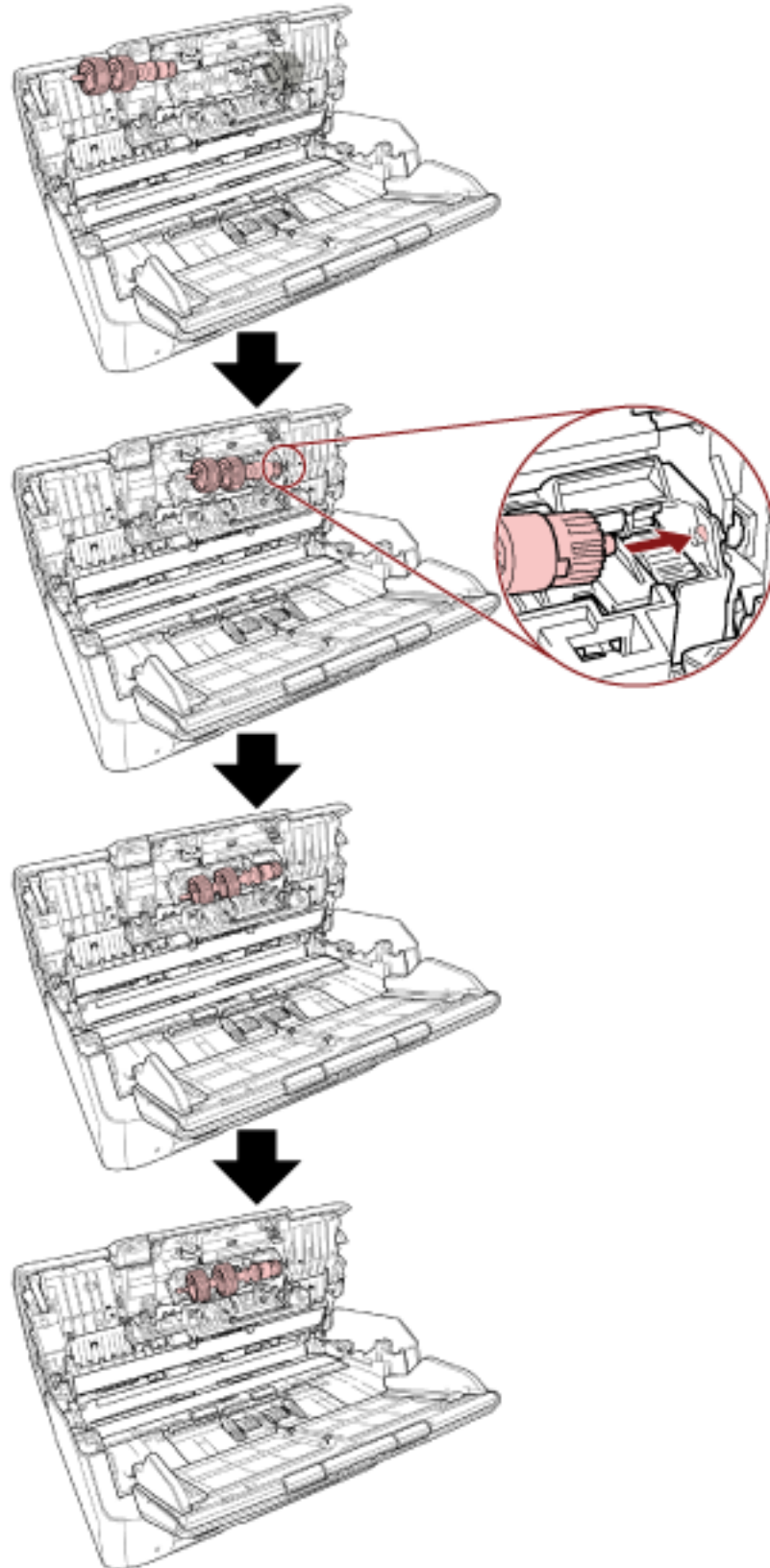

b Close the brake roller cover.**ATTENTION**

Confirm that the brake roller is installed properly. Otherwise, paper jams or other feeding errors may occur.

6 Close the ADF.

For details, refer to [How to Close the ADF \(page 78\)](#).

**CAUTION**

Be careful not to get your fingers caught when closing the ADF.

7 Plug in the power cable and turn on the scanner.

For details, refer to [How to Turn the Power ON \(page 72\)](#).

8 Clear the brake roller counter.

- For fi-8190/fi-8290/fi-8170/fi-8270

Use one of the following methods to clear the brake roller counter.

- Select [5: Consumable counters] from the [Settings Menu] screen on the operator panel, then clear the brake roller counter.

For details, refer to [How to Use Settings Menu \(page 146\)](#).

- Clear the brake roller counter in the Software Operation Panel.

For details, refer to [Clearing the Sheet Counters \(page 355\)](#).

- For fi-8150/fi-8250/fi-8150U/fi-8250U

Clear the brake roller counter in the Software Operation Panel.

For details, refer to [Clearing the Sheet Counters \(page 355\)](#).

Replacing the Pick Roller

Replace the pick roller in following procedure.

1 Turn off the scanner, unplug the power cable and wait for at least 15 minutes.

For details, refer to [How to Turn the Power OFF \(page 73\)](#).

2 Remove all documents from the ADF paper chute (feeder).

3 Remove the ADF paper chute (feeder).

Hold both ends of the ADF paper chute (feeder), then lift it in the direction of arrow 1 and pull it out in the direction of arrow 2.

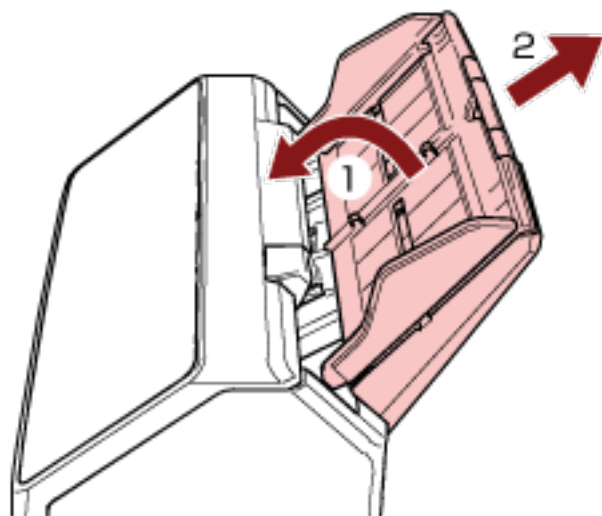

4 Open the ADF.

For details, refer to [How to Open the ADF \(page 77\)](#).



CAUTION

When the ADF is open, it might close accidentally. Be careful not to get your fingers caught.

5 Remove the pick roller with its shaft.

a Open the sheet guide by lifting the tab.

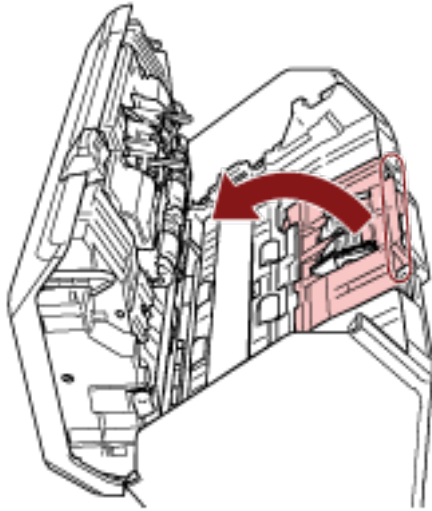

- b** Rotate the bushing on the shaft from left to right. Hold the bushing to lift up the shaft end, and pull the other shaft end out of the slot.

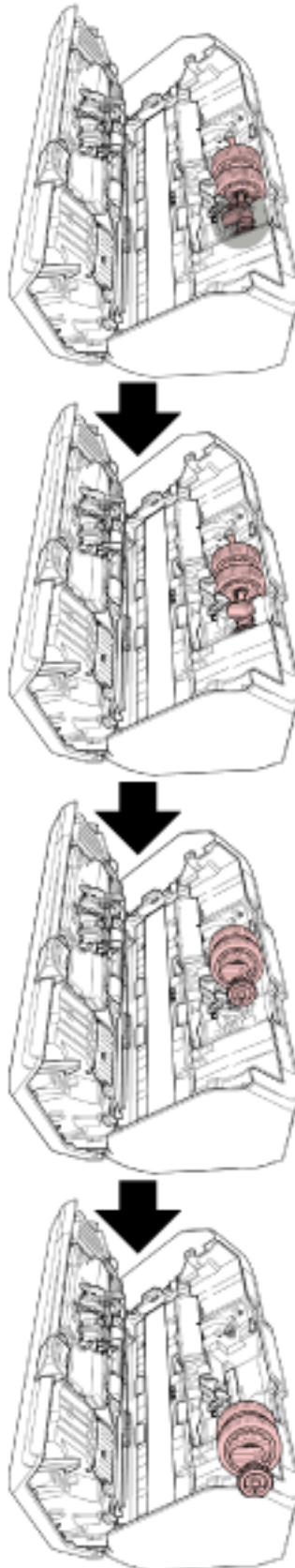

ATTENTION

Be careful not to touch the gear near the bushing on the shaft because it has grease over it.

6 Remove the pick rollers (× 2) one by one from the shaft.

- a Pull out the pick roller from the shaft as you lift the retaining clip.**

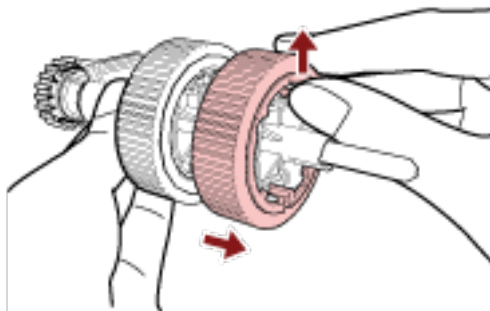

- b Pull out the other pick roller from the shaft as you lift the retaining clip.**

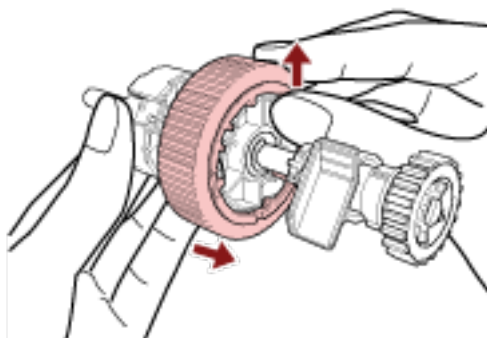
**7 Attach new pick rollers (× 2) on the shaft one by one.**

- a Insert the retaining clip of the pick roller into the slot.**

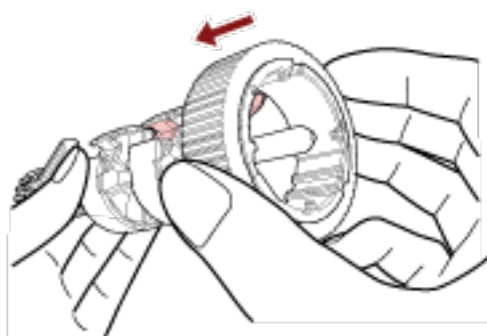

b Insert the retaining clip of the other pick roller into the slot.

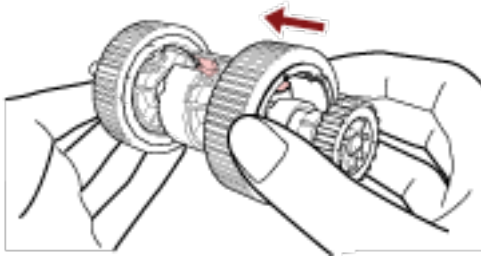

ATTENTION

Confirm that the pick rollers are attached properly. Otherwise, paper jams or other feeding errors may occur.

Make sure you insert the pick rollers until they lock in place.

8 Attach the shaft.

- a Hold the bushing on the shaft and insert the other shaft end into the slot. Lower the shaft end with the bushing to fit the entire shaft in and rotate the bushing from right to left until the shaft locks in place.

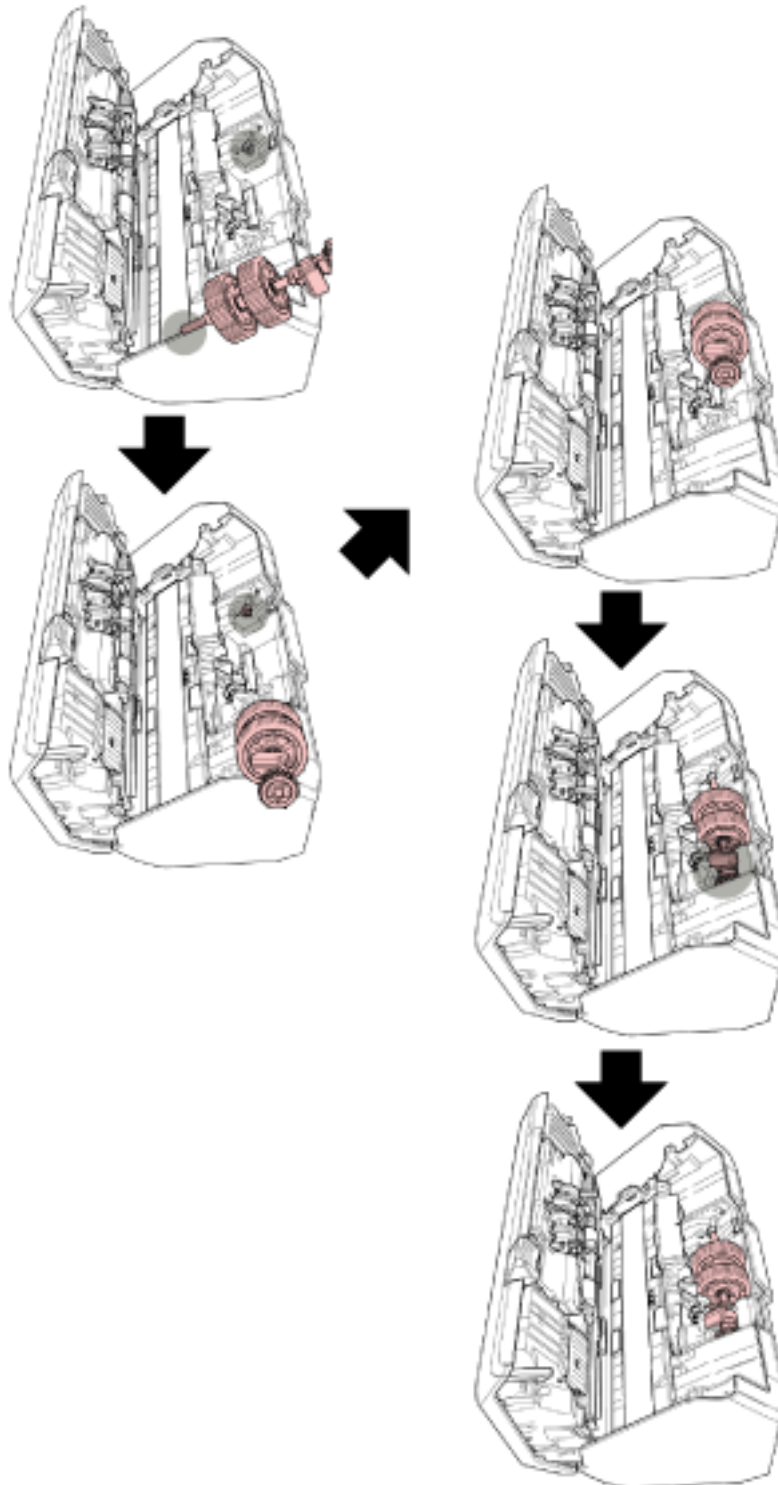

- b Close the sheet guide. Make sure that both ends of the sheet guide are locked firmly.

ATTENTION

Confirm that the pick rollers are installed properly. Otherwise, paper jams or other feeding errors may occur.

9 Close the ADF.

For details, refer to [How to Close the ADF \(page 78\)](#).

**CAUTION**

Be careful not to get your fingers caught when closing the ADF.

10 Attach the ADF paper chute (feeder).

Insert the tabs into the slots on the back of the scanner in the direction of arrow 1 and tilt the ADF paper chute (feeder) downwards in the direction of arrow 2 until it locks in place.

Attach the ADF paper chute (feeder) with the side guides facing upwards.

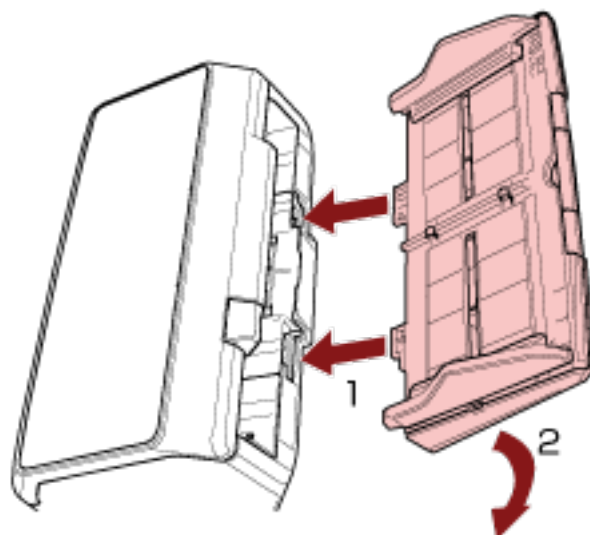
**ATTENTION**

Do not leave any space between the ADF paper chute (feeder) and the scanner.

11 Plug in the power cable and turn on the scanner.

For details, refer to [How to Turn the Power ON \(page 72\)](#).

12 Clear the pick roller counter.

- For fi-8190/fi-8290/fi-8170/fi-8270

Use one of the following methods to clear the pick roller counter.

- Select [5: Consumable counters] from the [Settings Menu] screen on the operator panel, then clear the pick roller counter.

For details, refer to [How to Use Settings Menu \(page 146\)](#).

- Clear the pick roller counter in the Software Operation Panel.

For details, refer to [Clearing the Sheet Counters \(page 355\)](#).

- For fi-8150/fi-8250/fi-8150U/fi-8250U
Clear the pick roller counter in the Software Operation Panel.
For details, refer to [Clearing the Sheet Counters \(page 355\)](#).

Troubleshooting

This section explains about the countermeasures against paper jams and other troubles, items to check before contacting your scanner service provider, and how to read the product label on the scanner.

ATTENTION

For details about other errors/troubles that are not covered in this section, refer to the scanner driver's Help.

When a Paper Jam Occurs

Remove the documents that are left in the ADF in the following procedure:



CAUTION

- Do not use force to pull out jammed documents, and make sure to open the ADF first.
- Be careful not to touch any sharp parts when removing jammed documents. Doing so could result in injury.
- Be careful not to get things such as hair, a tie or necklaces caught inside the scanner when removing jammed documents.
- The inside of the ADF may become extremely hot during operation. Be careful not to burn yourself.

1 Remove all documents from the ADF paper chute (feeder).

2 Open the ADF.

For details, refer to [How to Open the ADF \(page 77\)](#).



CAUTION

When the ADF is open, it might close accidentally. Be careful not to get your fingers caught.

3 Remove the jammed document.

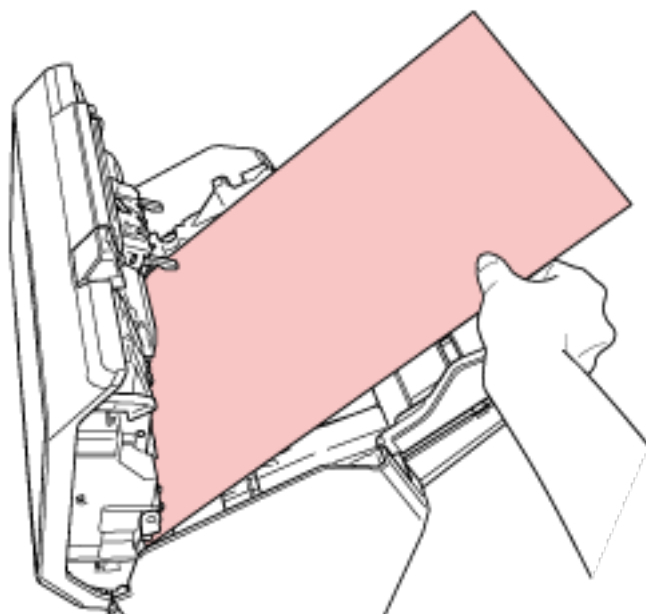

ATTENTION

- Make sure to check the documents and the paper path thoroughly. Remove any metal objects such as staples or paper clips to prevent paper jams.
- Be careful not to damage the glass surface and the guides when removing documents with metal objects such as staples or paper clips.

4 Close the ADF.

For details, refer to [How to Close the ADF \(page 78\)](#).



CAUTION

Be careful not to get your fingers caught when closing the ADF.

ATTENTION

- Confirm that the ADF is closed properly. Otherwise, documents may not be fed into the ADF.
- Occasionally when scanning is complete or canceled, documents may remain in the ADF without any error message displayed. In that case, follow steps 1 through 4 above to remove the documents.
- To continue scanning, check which page you want to resume from, and load the document in the ADF paper chute (feeder) again.

Errors

- **Error Indication**

If an error occurs while the scanner is used, an error notification is displayed as follows.

- For fi-8190/fi-8290/fi-8170/fi-8270

When an error occurs while the scanner is used, an error code is displayed on the LCD.

You can clear the error display by pressing the [Stop/Clear] button.

Note that for a paper jam, the message disappears after a certain amount of time elapses with no documents ([Ready] status) in the scanner.

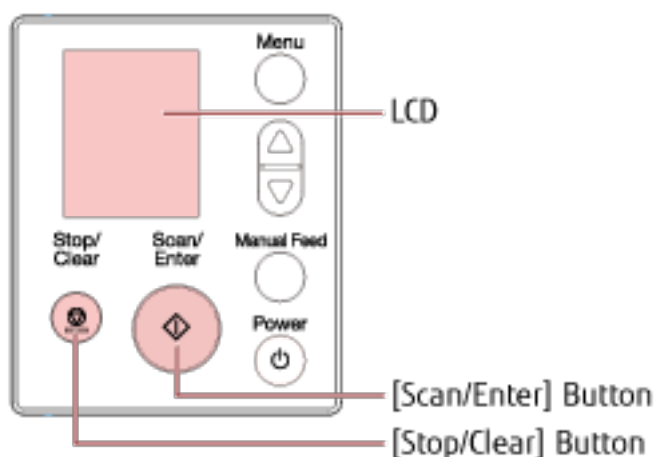

- For fi-8150/fi-8250/fi-8150U/fi-8250U

When an error occurs while the scanner is used, the LED indicator lights up in orange, and an alphabetical character and a number for the error code are displayed alternately on the Function Number Display.

You can clear the error display by pressing the [Scan/Stop] button/[Send to] button.

Note that for a paper jam, the message disappears after a certain amount of time elapses with no documents ([Ready] status) in the scanner.

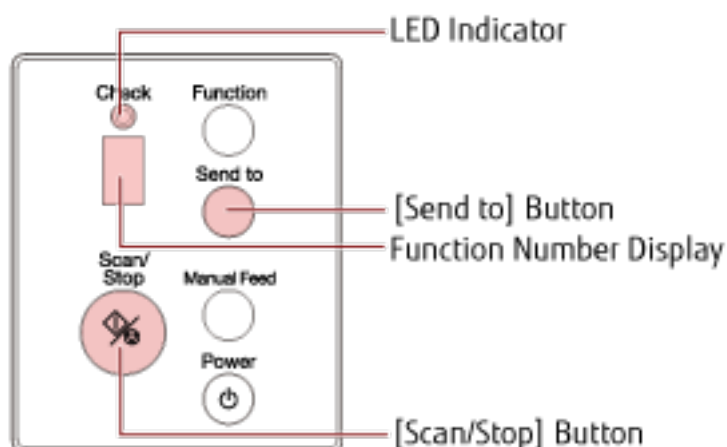

HINT

Error Recovery Guide is started up and the icon is displayed in the notification area located at the far right of the task bar when you logged onto Windows.

When an error occurs on the scanner, the error name and code number is displayed in the Error Recovery Guide window.

Take note of the displayed information and click the [More Info] button to check the troubleshooting procedure.

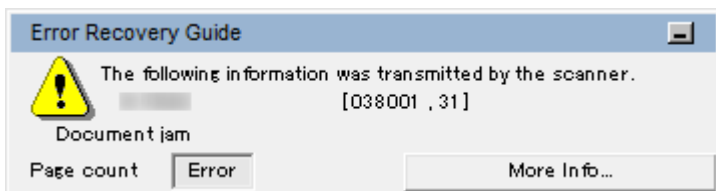

● **Error Code List**

An error code is displayed on the LCD.

An alphabetical character and a number for the error code are displayed alternately on the Function Number Display.

Error Code (LCD)	Error Code (Function Number Display)	Error Details	Refer to
A1:B3	A1	Imprinter error (communication timeout) (when the imprinter is installed) [fi-8190/fi-8170/fi-8150/fi-8150U]	Imprinter Error (When the Imprinter Is Installed) [fi-8190/fi-8170/fi-8150/fi-8150U] (page 254)
A2:B5	A2	Imprinter error (print head) (when the imprinter is installed) [fi-8190/fi-8170/fi-8150/fi-8150U]	
A3:B6	A3	Imprinter error (EEPROM) (when the imprinter is installed) [fi-8190/fi-8170/fi-8150/fi-8150U]	
A4:B8	A4	Imprinter error (ROM) (when the imprinter is installed) [fi-8190/fi-8170/fi-8150/fi-8150U]	
C0:E5	C0	Memory error (Front)	Memory Error/LSI Error (page 255)
C0:E6		Memory error (Back)	
C0:E9		LSI error (Front)	
C0:EA		LSI error (Back)	
C1:E0	C1	LSI error (Initialization failure)	

Error Code (LCD)	Error Code (Function Number Display)	Error Details	Refer to
C8:F2	C8	Internal communication error of the scanner	Internal Communication Error of the Scanner (page 256)
E0:87	E0	Flatbed carrier error [fi-8290/fi-8270/fi-8250/fi-8250U]	Flatbed Carrier Error [fi-8290/fi-8270/fi-8250/fi-8250U] (page 256)
E1:7E	E1	Optical error (flatbed) [fi-8290/fi-8270/fi-8250/fi-8250U]	Optical Error (Flatbed) [fi-8290/fi-8270/fi-8250/fi-8250U] (page 257)
E2:74	E2	Optical error (ADF Front)	Optical Error (ADF) (page 258)
E3:75	E3	Optical error (ADF Back)	
E6:D3	E6	Operator Panel error	Operator Panel Error (page 258)
E7:D2	E7	EEPROM error	EEPROM Error (page 259)
E9:F5	E9	Image memory read-write error (Front)	Image Memory Read-Write Error (page 259)
E9:F6		Image memory read-write error (Back)	
F4:C2	F4	Background switching mechanism error (ADF Front)	Background Switching Mechanism Error (page 260)
F4:C3		Background switching mechanism error (ADF Back)	
H0:83	H0	Motor circuit error	Motor Circuit Error (page 261)
H0:84			
H1:80	H1		
H2:81	H2		
H6:B1	H6	Imprinter system error (when the imprinter is installed) [fi-8190/fi-8170/fi-8150/fi-8150U]	Imprinter System Error (When the Imprinter Is Installed) [fi-8190/fi-8170/fi-8150/fi-8150U] (page 262)
H7:84	H7	Lamp circuit error	Lamp Circuit Error (page 262)
H8:88	H8	Motor circuit error	Motor Circuit Error (page 261)
J0:37	J0	Paper protection (feeding noise)	Paper Protection (page 263)

Error Code (LCD)	Error Code (Function Number Display)	Error Details	Refer to
J0:3F		Paper protection (feeding skew)	
J1:31	J1	Paper jam	Paper Jam/Pick Error (page 264)
J1:40			
J1:50		Pick error	
J1:5A		Paper jam (when the imprinter is installed) [fi-8190/fi-8170/fi-8150/fi-8150U]	Paper Jam (When the Imprinter Is Installed) [fi-8190/fi-8170/fi-8150/fi-8150U] (page 265)
J2:55	J2	Multifeed detected (Overlap)	Multifeed (page 265)
J2:56		Multifeed detected (Length)	
J8:01	J8	Sensor(s) dirty	Sensor(s) Dirty (page 266)
J8:02			
J8:04			
J8:08			
L0:11	L0	Sensor error	Sensor Error (page 267)
L2:13	L2		
L5:17	L5		
L5:18	L5		
L6:1B	L6		
M1:D5	n1	Module error	Module Error (page 268)
M4:A2	n4	Network setting error [fi-8190/fi-8290/fi-8170/fi-8270/fi-8150/fi-8250]	Network Setting Error [fi-8190/fi-8290/fi-8170/fi-8270/fi-8150/fi-8250] (page 269)
M4:A3			
M4:A4			
M4:A5			
M4:A6			
M4:A8			
M4:A9			
M4:AA			
M4:AB			

Error Code (LCD)	Error Code (Function Number Display)	Error Details	Refer to
M4:AC		Scanner Central Admin Server setting error [fi-8190/fi-8290/fi-8170/fi-8270/fi-8150/fi-8250]	Scanner Central Admin Server Setting Error [fi-8190/fi-8290/fi-8170/fi-8270/fi-8150/fi-8250] (page 271)
M5:A2	n5	Server setting error [fi-8190/fi-8290/fi-8170/fi-8270/fi-8150/fi-8250]	Server Setting Error [fi-8190/fi-8290/fi-8170/fi-8270/fi-8150/fi-8250] (page 272)
M5:A3		Scanner Central Admin Server setting error [fi-8190/fi-8290/fi-8170/fi-8270/fi-8150/fi-8250]	Scanner Central Admin Server Setting Error [fi-8190/fi-8290/fi-8170/fi-8270/fi-8150/fi-8250] (page 271)
M5:A4			
M5:A5			
M5:AC		Server setting error [fi-8190/fi-8290/fi-8170/fi-8270/fi-8150/fi-8250]	Server Setting Error [fi-8190/fi-8290/fi-8170/fi-8270/fi-8150/fi-8250] (page 272)
M6:AF	n6	Authentication failed [fi-8190/fi-8290/fi-8170/fi-8270]	Authentication Failed [fi-8190/fi-8290/fi-8170/fi-8270] (page 273)
U0:10	U0	Transport lock error [fi-8290/fi-8270/fi-8250/fi-8250U]	Transport Lock Error [fi-8290/fi-8270/fi-8250/fi-8250U] (page 274)
U4:40	U4	ADF open	ADF Open (page 275)
U5:4A	U5	Imprinter Cover Open (when the imprinter is installed) [fi-8190/fi-8170/fi-8150/fi-8150U]	Imprinter Cover Open (When the Imprinter Is Installed) [fi-8190/fi-8170/fi-8150/fi-8150U] (page 276)
U6:B4	U6	Print cartridge not installed (when the imprinter is installed) [fi-8190/fi-8170/fi-8150/fi-8150U]	Print Cartridge Not Installed (When the Imprinter Is Installed) [fi-8190/fi-8170/fi-8150/fi-8150U] (page 276)
U7:20	U7	Outside designated scan area error (when operating with PaperStream NX Manager) [fi-8190/fi-8290/fi-8170/fi-8270/fi-8150/fi-8250]	Outside Designated Scan Area Error (When Operating with PaperStream NX Manager) [fi-8190/fi-8290/fi-8170/fi-8270/fi-8150/fi-8250] (page 277)
U7:B9	U7	Imprinting area error (When the imprinter is installed)	Imprinting Area Error (When the Imprinter Is Installed)

Error Code (LCD)	Error Code (Function Number Display)	Error Details	Refer to
		[fi-8190/fi-8170/fi-8150/fi-8150U]	[fi-8190/fi-8170/fi-8150/fi-8150U] (page 278)
–	–	Being used by others	Being Used by Others (page 279)
–	–	The scanner is in Doc Counting mode [fi-8190/fi-8290/fi-8170/fi-8270]	The Scanner Is in Doc Counting Mode [fi-8190/fi-8290/fi-8170/fi-8270] (page 279)
–	–	No Paper	No Paper (page 279)
–	–	Stop	Stop (page 279)
–	–	Pause	Pause (page 280)
–	–	Outside designated scan area error (when operating with a computer)	Outside Designated Scan Area Error (When Operating with a Computer) (page 280)
–	–	Invalid Command	Invalid Command (page 281)
–	–	Interface Malfunction	Interface Malfunction (page 281)
–	–	Unit Attention	Unit Attention (page 281)

Imprinter Error (When the Imprinter Is Installed) [fi-8190/fi-8170/fi-8150/fi-8150U]

If an error occurs in the imprinter, the following is displayed on the operator panel.

- For the LCD

An error code, error details, and a solution for the problem are displayed on the LCD.

Error Code	Error Details and the Solution
A1:B3	A1:B3 Error Imprinter error (communication timeout) Turn the power back on. If the problem persists, refer to the Operator's Guide and take measures accordingly.
A2:B5	A2:B5 Error Imprinter error (print head) Turn the power back on. If the problem persists, refer to the Operator's Guide and take measures accordingly.
A3:B6	A3:B6 Error Imprinter error (EEPROM) Turn the power back on. If the problem persists, refer to the Operator's Guide and take measures accordingly.
A4:B8	A4:B8 Error Imprinter error (ROM) Turn the power back on. If the problem persists, refer to the Operator's Guide and take measures accordingly.

- For the Function Number Display

An alphabetical character and a number for the error code are displayed alternately on the Function Number Display.

Error Code	Error Details (displayed in the Error Recovery Guide window)
A1	Imprinter error (communication timeout)
A2	Imprinter error (print head)
A3	Imprinter error (EEPROM)
A4	Imprinter error (ROM)

Take the following measures.

- Refer to the fi-819PRB Imprinter Operator Guide to check if the print cartridge is installed correctly.
- Refer to the fi-819PRB Imprinter Operator's Guide to reconnect the EXT cable.
- Turn the scanner off then back on.

If the problem still persists, write down the error code, check each item in [Before You Contact the Scanner Service Provider \(page 330\)](#) and then contact the distributor/dealer where you purchased this product. Refer to the contact information in the Contact List if supplied with this product, or refer to the contact information in

the Contact for Inquiries section if provided in Safety Precautions supplied with this product, and then make an inquiry.

Memory Error/LSI Error

If a memory error or LSI error occurs, the following is displayed on the operator panel.

- For the LCD

An error code, error details, and a solution for the problem are displayed on the LCD.

Error Code	Error Details and the Solution
C0:E5	C0:E5 Error Memory error (Front) Turn the power back on. If the problem persists, refer to the Operator's Guide and take measures accordingly.
C0:E6	C0:E6 Error Memory error (Back) Turn the power back on. If the problem persists, refer to the Operator's Guide and take measures accordingly.
C0:E9	C0:E9 Error LSI error (Front) Turn the power back on. If the problem persists, refer to the Operator's Guide and take measures accordingly.
C0:EA	C0:EA Error LSI error (Back) Turn the power back on. If the problem persists, refer to the Operator's Guide and take measures accordingly.
C1:E0	C1:E0 Error LSI error (Initialization failure) Turn the power back on. If the problem persists, refer to the Operator's Guide and take measures accordingly.

- For the Function Number Display

An alphabetical character and a number for the error code are displayed alternately on the Function Number Display.

Error Code	Error Details (displayed in the Error Recovery Guide window)
C0	Memory error (Front)
	Memory error (Back)
	LSI error (Front)
	LSI error (Back)
C1	LSI error (Initialization failure)

Turn the scanner off then back on.

If the problem still persists, write down the error code, check each item in [Before You Contact the Scanner Service Provider \(page 330\)](#) and then contact the distributor/dealer where you purchased this product. Refer to the contact information in the Contact List if supplied with this product, or refer to the contact information in the Contact for Inquiries section if provided in Safety Precautions supplied with this product, and then make an inquiry.

Internal Communication Error of the Scanner

If an internal communication error occurs in the scanner, the following is displayed on the operator panel.

- For the LCD

An error code, error details, and a solution for the problem are displayed on the LCD.

Error Code	Error Details and the Solution
C8:F2	C8:F2 Error Internal communication error of the scanner Turn the power back on. If the problem persists, refer to the Operator's Guide and take measures accordingly.

- For the Function Number Display

An alphabetical character and a number for the error code are displayed alternately on the Function Number Display.

Error Code	Error Details (displayed in the Error Recovery Guide window)
C8	Internal communication error of the scanner

Turn the scanner off then back on.

If the problem still persists, write down the error code, check each item in [Before You Contact the Scanner Service Provider \(page 330\)](#) and then contact the distributor/dealer where you purchased this product. Refer to the contact information in the Contact List if supplied with this product, or refer to the contact information in the Contact for Inquiries section if provided in Safety Precautions supplied with this product, and then make an inquiry.

Flatbed Carrier Error [fi-8290/fi-8270/fi-8250/fi-8250U]

If a flatbed carrier error occurs, the following is displayed on the operator panel.

- For the LCD

An error code, error details, and a solution for the problem are displayed on the LCD.

Error Code	Error Details and the Solution
E0:87	E0:87 Error Flatbed carrier error Unlock the transport lock switch.

- For the Function Number Display

An alphabetical character and a number for the error code are displayed alternately on the Function Number Display.

Error Code	Error Details (displayed in the Error Recovery Guide window)
E0	Flatbed carrier error

Check that the transport lock switch is not locked.

If the the transport lock switch is locked, unlock the transport lock switch.

For details, refer to [Transport Lock Error \[fi-8290/fi-8270/fi-8250/fi-8250U\]](#) (page 274).

If the problem still persists, write down the error code, check each item in [Before You Contact the Scanner Service Provider](#) (page 330) and then contact the distributor/dealer where you purchased this product. Refer to the contact information in the Contact List if supplied with this product, or refer to the contact information in the Contact for Inquiries section if provided in Safety Precautions supplied with this product, and then make an inquiry.

Optical Error (Flatbed) [fi-8290/fi-8270/fi-8250/fi-8250U]

If an optical error occurs in the flatbed, the following is displayed on the operator panel.

- For the LCD

An error code, error details, and a solution for the problem are displayed on the LCD.

Error Code	Error Details and the Solution
E1:7E	E1:7E Error Optical error (flatbed) Turn the power back on. If the problem persists, refer to the Operator's Guide and take measures accordingly.

- For the Function Number Display

An alphabetical character and a number for the error code are displayed alternately on the Function Number Display.

Error Code	Error Details (displayed in the Error Recovery Guide window)
E1	Optical error (flatbed)

Take the following measures.

- Check that the transport lock switch is not locked.
If the the transport lock switch is locked, unlock the transport lock switch.
For details, refer to [Transport Lock Error \[fi-8290/fi-8270/fi-8250/fi-8250U\]](#) (page 274).
- Refer to [Cleaning the Inside of the Scanner \(Flatbed\) \[fi-8290/fi-8270/fi-8250/fi-8250U\]](#) (page 229) and clean the document bed (glass section).
- Turn the scanner off then back on.

If the problem still persists, write down the error code, check each item in [Before You Contact the Scanner Service Provider](#) (page 330) and then contact the distributor/dealer where you purchased this product. Refer to the contact information in the Contact List if supplied with this product, or refer to the contact information in the Contact for Inquiries section if provided in Safety Precautions supplied with this product, and then make an inquiry.

Optical Error (ADF)

If an optical error occurs in the ADF, the following is displayed on the operator panel.

- For the LCD

An error code, error details, and a solution for the problem are displayed on the LCD.

Error Code	Error Details and the Solution
E2:74	E2:74 Error Optical error (ADF Front) Turn the power back on. If the problem persists, refer to the Operator's Guide and take measures accordingly.
E3:75	E3:75 Error Optical error (ADF Back) Turn the power back on. If the problem persists, refer to the Operator's Guide and take measures accordingly.

- For the Function Number Display

An alphabetical character and a number for the error code are displayed alternately on the Function Number Display.

Error Code	Error Details (displayed in the Error Recovery Guide window)
E2	Optical error (ADF Front)
E3	Optical error (ADF Back)

Take the following measures.

- Refer to [Cleaning the Inside of the Scanner \(ADF\) with a Cloth \(page 222\)](#) and clean the glass.
- Turn the scanner off then back on.

If the problem still persists, write down the error code, check each item in [Before You Contact the Scanner Service Provider \(page 330\)](#) and then contact the distributor/dealer where you purchased this product. Refer to the contact information in the Contact List if supplied with this product, or refer to the contact information in the Contact for Inquiries section if provided in Safety Precautions supplied with this product, and then make an inquiry.

Operator Panel Error

If an operator panel error occurs, the following is displayed on the operator panel.

- For the LCD

An error code, error details, and a solution for the problem are displayed on the LCD.

Error Code	Error Details and the Solution
E6:D3	E6:D3 Error Operator Panel error Turn the power back on. If the problem persists, refer to the Operator's Guide and take measures accordingly.

- For the Function Number Display

An alphabetical character and a number for the error code are displayed alternately on the Function Number Display.

Error Code	Error Details (displayed in the Error Recovery Guide window)
E6	Operator Panel error

Turn the scanner off then back on.

If the problem still persists, write down the error code, check each item in [Before You Contact the Scanner Service Provider \(page 330\)](#) and then contact the distributor/dealer where you purchased this product. Refer to the contact information in the Contact List if supplied with this product, or refer to the contact information in the Contact for Inquiries section if provided in Safety Precautions supplied with this product, and then make an inquiry.

EEPROM Error

If an EEPROM error occurs, the following is displayed on the operator panel.

- For the LCD

An error code, error details, and a solution for the problem are displayed on the LCD.

Error Code	Error Details and the Solution
E7:D2	E7:D2 Error EEPROM error Turn the power back on. If the problem persists, refer to the Operator's Guide and take measures accordingly.

- For the Function Number Display

An alphabetical character and a number for the error code are displayed alternately on the Function Number Display.

Error Code	Error Details (displayed in the Error Recovery Guide window)
E7	EEPROM error

Turn the scanner off then back on.

If the problem still persists, write down the error code, check each item in [Before You Contact the Scanner Service Provider \(page 330\)](#) and then contact the distributor/dealer where you purchased this product. Refer to the contact information in the Contact List if supplied with this product, or refer to the contact information in the Contact for Inquiries section if provided in Safety Precautions supplied with this product, and then make an inquiry.

Image Memory Read-Write Error

If an error occurs when data is read from the image memory or written to the image memory, the following is displayed on the operator panel.

- For the LCD

An error code, error details, and a solution for the problem are displayed on the LCD.

Error Code	Error Details and the Solution
E9:F5	E9:F5 Error Image memory read-write error (Front) Turn the power back on. If the problem persists, refer to the Operator's Guide and take measures accordingly.
E9:F6	E9:F6 Error Image memory read-write error (Back) Turn the power back on. If the problem persists, refer to the Operator's Guide and take measures accordingly.

- For the Function Number Display
An alphabetical character and a number for the error code are displayed alternately on the Function Number Display.

Error Code	Error Details (displayed in the Error Recovery Guide window)
E9	Image memory read-write error (Front)
	Image memory read-write error (Back)

Turn the scanner off then back on.

If the problem still persists, write down the error code, check each item in [Before You Contact the Scanner Service Provider \(page 330\)](#) and then contact the distributor/dealer where you purchased this product. Refer to the contact information in the Contact List if supplied with this product, or refer to the contact information in the Contact for Inquiries section if provided in Safety Precautions supplied with this product, and then make an inquiry.

Background Switching Mechanism Error

If a background switching mechanism error occurs in the ADF, the following is displayed on the operator panel.

- For the LCD
An error code, error details, and a solution for the problem are displayed on the LCD.

Error Code	Error Details and the Solution
F4:C2	F4:C2 Error Background switching mechanism error (ADF Front) Turn the power back on. If the problem persists, refer to the Operator's Guide and take measures accordingly.
F4:C3	F4:C3 Error Background switching mechanism error (ADF Back) Turn the power back on. If the problem persists, refer to the Operator's Guide and take measures accordingly.

- For the Function Number Display
An alphabetical character and a number for the error code are displayed alternately on the Function Number Display.

Error Code	Error Details (displayed in the Error Recovery Guide window)
F4	Background switching mechanism error (ADF Front)
	Background switching mechanism error (ADF Back)

Open the ADF to check that there are no documents remaining, and then turn the scanner off then back on. If the problem still persists, write down the error code, check each item in [Before You Contact the Scanner Service Provider \(page 330\)](#) and then contact the distributor/dealer where you purchased this product. Refer to the contact information in the Contact List if supplied with this product, or refer to the contact information in the Contact for Inquiries section if provided in Safety Precautions supplied with this product, and then make an inquiry.

Motor Circuit Error

If a motor circuit error occurs, the following is displayed on the operator panel.

- For the LCD

An error code, error details, and a solution for the problem are displayed on the LCD.

Error Code	Error Details and the Solution
H0:83	H0:83 Error Motor circuit error Turn the power back on. If the problem persists, refer to the Operator's Guide and take measures accordingly.
H0:84	H0:84 Error Motor circuit error Turn the power back on. If the problem persists, refer to the Operator's Guide and take measures accordingly.
H1:80	H1:80 Error Motor circuit error Turn the power back on. If the problem persists, refer to the Operator's Guide and take measures accordingly.
H2:81	H2:81 Error Motor circuit error Turn the power back on. If the problem persists, refer to the Operator's Guide and take measures accordingly.
H8:88	H8:88 Error Motor circuit error Turn the power back on. If the problem persists, refer to the Operator's Guide and take measures accordingly.

- For the Function Number Display

An alphabetical character and a number for the error code are displayed alternately on the Function Number Display.

Error Code	Error Details (displayed in the Error Recovery Guide window)
H0	Motor circuit error
H1	
H2	
H8	

Turn the scanner off then back on.

If the problem still persists, write down the error code, check each item in [Before You Contact the Scanner Service Provider \(page 330\)](#) and then contact the distributor/dealer where you purchased this product. Refer to the contact information in the Contact List if supplied with this product, or refer to the contact information in the Contact for Inquiries section if provided in Safety Precautions supplied with this product, and then make an inquiry.

Imprinter System Error (When the Imprinter Is Installed) [fi-8190/fi-8170/fi-8150/fi-8150U]

If a circuit error occurs in the imprinter, the following is displayed on the operator panel.

- For the LCD

An error code, error details, and a solution for the problem are displayed on the LCD.

Error Code	Error Details and the Solution
H6:B1	H6:B1 Error Imprinter system error Turn the power back on. If the problem persists, refer to the Operator's Guide and take measures accordingly.

- For the Function Number Display

An alphabetical character and a number for the error code are displayed alternately on the Function Number Display.

Error Code	Error Details (displayed in the Error Recovery Guide window)
H6	Imprinter system error

Turn the scanner off then back on.

If the problem still persists, write down the error code, check each item in [Before You Contact the Scanner Service Provider \(page 330\)](#) and then contact the distributor/dealer where you purchased this product. Refer to the contact information in the Contact List if supplied with this product, or refer to the contact information in the Contact for Inquiries section if provided in Safety Precautions supplied with this product, and then make an inquiry.

Lamp Circuit Error

If a lamp circuit error occurs, the following is displayed on the operator panel.

- For the LCD

An error code, error details, and a solution for the problem are displayed on the LCD.

Error Code	Error Details and the Solution
H7:84	H7:84 Error Lamp circuit error Turn the power back on. If the problem persists, refer to the Operator's Guide and take measures accordingly.

- For the Function Number Display

An alphabetical character and a number for the error code are displayed alternately on the Function Number Display.

Error Code	Error Details (displayed in the Error Recovery Guide window)
H7	Lamp circuit error

Turn the scanner off then back on.

If the problem still persists, write down the error code, check each item in [Before You Contact the Scanner Service Provider \(page 330\)](#) and then contact the distributor/dealer where you purchased this product. Refer to the contact information in the Contact List if supplied with this product, or refer to the contact information in the Contact for Inquiries section if provided in Safety Precautions supplied with this product, and then make an inquiry.

Paper Protection

When the function to protect documents (Paper protection) is activated, paper feeding stops, and the following is displayed on the operator panel.

- For the LCD

An error code, error details, and a solution for the problem are displayed on the LCD.

Error Code	Error Details and the Solution
J0:37	J0:37 Error Paper protection (feeding noise) Remove the document. Be careful not to get the document jammed or skewed when reloading it. For details, refer to the Operator's Guide.
J0:3F	J0:3F Error Paper protection (feeding skew) Remove the document. Be careful not to get the document jammed or skewed when reloading it. For details, refer to the Operator's Guide.

- For the Function Number Display

An alphabetical character and a number for the error code are displayed alternately on the Function Number Display.

Error Code	Error Details (displayed in the Error Recovery Guide window)
J0	Paper protection (feeding skew)

The function to protect documents (Paper protection) prevents documents from being damaged during scanning with the ADF by increasing the level of sensitivity to detect paper jams.

Take the following measures.

- If this error occurs, check if the document meets the requirements described in [Documents for Scanning \(page 117\)](#).
- If this error occurs frequently even when the document meets the requirements for scanning, lower the paper protection sensitivity level.
- If documents remain in the ADF, remove the documents by referring to [When a Paper Jam Occurs \(page 246\)](#).

Paper Jam/Pick Error

If a paper jam or pick error occurs, the following is displayed on the operator panel.

- For the LCD

An error code, error details, and a solution for the problem are displayed on the LCD.

Error Code	Error Details and the Solution
J1:31	J1:31 Error Paper jam Remove the document.
J1:40	J1:40 Error Paper jam Remove the document.
J1:50	J1:50 Error Pick error Remove the document.

- For the Function Number Display

An alphabetical character and a number for the error code are displayed alternately on the Function Number Display.

Error Code	Error Details (displayed in the Error Recovery Guide window)
J1	Paper jam
	Pick error

Take the following measures.

- When a paper jam occurs inside the scanner, refer to [When a Paper Jam Occurs \(page 246\)](#) to remove jammed documents.
- Refer to [Documents for Scanning \(page 117\)](#) in order to check if the document is suitable for scanning.
- If paper jams occur frequently, take measures according to [Paper Jams/Pick Errors Occur Frequently \(page 321\)](#).

If the problem still persists, write down the error code, check each item in [Before You Contact the Scanner Service Provider \(page 330\)](#) and then contact the distributor/dealer where you purchased this product. Refer to the contact information in the Contact List if supplied with this product, or refer to the contact information in

the Contact for Inquiries section if provided in Safety Precautions supplied with this product, and then make an inquiry.

Paper Jam (When the Imprinter Is Installed) [fi-8190/fi-8170/fi-8150/fi-8150U]

If a paper jam occurs in the imprinter, the following is displayed on the operator panel.

- For the LCD

An error code, error details, and a solution for the problem are displayed on the LCD.

Error Code	Error Details and the Solution
J1:5A	J1:5A Error Paper jam Remove the document.

- For the Function Number Display

An alphabetical character and a number for the error code are displayed alternately on the Function Number Display.

Error Code	Error Details (displayed in the Error Recovery Guide window)
J1	Paper jam

Take the following measures.

- When a paper jam occurs in the imprinter, refer to the fi-819PRB Imprinter Operator's Guide to remove jammed documents.
- Refer to the fi-819PRB Imprinter Operator's Guide to make sure that the document satisfies the requirements for documents that can be fed into the imprinter
- Refer to the fi-819PRB Imprinter Operator's Guide to clean the rollers.

If the problem still persists, write down the error code, check each item in [Before You Contact the Scanner Service Provider \(page 330\)](#) and then contact the distributor/dealer where you purchased this product. Refer to the contact information in the Contact List if supplied with this product, or refer to the contact information in the Contact for Inquiries section if provided in Safety Precautions supplied with this product, and then make an inquiry.

Multifeed

If a multifeed occurs, the following is displayed on the operator panel.

- For the LCD

An error code, error details, and a solution for the problem are displayed on the LCD.

Error Code	Error Details and the Solution
J2:55	J2:55 Error Multifeed detected (Overlap) Press the [Scan/Enter] button. If there is a document that is being fed, it will be ejected.

Error Code	Error Details and the Solution
J2:56	J2:56 Error Multifeed detected (Length) Press the [Scan/Enter] button. If there is a document that is being fed, it will be ejected.

- For the Function Number Display
An alphabetical character and a number for the error code are displayed alternately on the Function Number Display.

Error Code	Error Details (displayed in the Error Recovery Guide window)
J2	Multifeed detected (Length)
	Multifeed detected (Overlap)

If documents remain in the scanner, refer to [When a Paper Jam Occurs \(page 246\)](#) to remove the documents.

If documents are overlapped and fed into the scanner frequently, take measures according to [Overlapped Documents Are Frequently Fed into the Scanner \(page 314\)](#).

If the problem still persists, write down the error code, check each item in [Before You Contact the Scanner Service Provider \(page 330\)](#) and then contact the distributor/dealer where you purchased this product. Refer to the contact information in the Contact List if supplied with this product, or refer to the contact information in the Contact for Inquiries section if provided in Safety Precautions supplied with this product, and then make an inquiry.

Sensor(s) Dirty

If sensors are dirty, the following is displayed on the operator panel.

- For the LCD
An error code, error details, and a solution for the problem are displayed on the LCD.

Error Code	Error Details and the Solution
J8:01	J8:01 Error Sensor(s) dirty Clean the Pick Sensor.
J8:02	J8:02 Error Sensor(s) dirty Clean the Skew Sensor (left).
J8:04	J8:04 Error Sensor(s) dirty Clean the READ-TOP Sensor.
J8:08	J8:08 Error Sensor(s) dirty Clean the Skew Sensor (right).

- For the Function Number Display

An alphabetical character and a number for the error code are displayed alternately on the Function Number Display.

Error Code	Error Details (displayed in the Error Recovery Guide window)
J8	Sensor(s) dirty

Take the following measures.

- Clean the document sensors by referring to [Cleaning the Inside of the Scanner \(ADF\) with a Cloth \(page 222\)](#).
- Turn the scanner off then back on.

If the problem still persists, write down the error code, check each item in [Before You Contact the Scanner Service Provider \(page 330\)](#) and then contact the distributor/dealer where you purchased this product. Refer to the contact information in the Contact List if supplied with this product, or refer to the contact information in the Contact for Inquiries section if provided in Safety Precautions supplied with this product, and then make an inquiry.

Sensor Error

If a sensor error occurs, the following is displayed on the operator panel.

- For the LCD

An error code, error details, and a solution for the problem are displayed on the LCD.

Error Code	Error Details and the Solution
L0:11	L0:11 Error Sensor error Turn the power back on. If the problem persists, refer to the Operator's Guide and take measures accordingly.
L2:13	L2:13 Error Sensor error Turn the power back on. If the problem persists, refer to the Operator's Guide and take measures accordingly.
L5:17	L5:17 Error Sensor error Turn the power back on. If the problem persists, refer to the Operator's Guide and take measures accordingly.
L5:18	L5:18 Error Sensor error Turn the power back on. If the problem persists, refer to the Operator's Guide and take measures accordingly.
L6:1B	L6:1B Error Sensor error Turn the power back on. If the problem persists, refer to the Operator's Guide and take measures accordingly.

- For the Function Number Display

An alphabetical character and a number for the error code are displayed alternately on the Function Number Display.

Error Code	Error Details (displayed in the Error Recovery Guide window)
L0	Sensor error
L2	
L5	
L6	

Take the following measures.

- Refer to [Cleaning the Inside of the Scanner \(ADF\) with a Cloth \(page 222\)](#) to clean the ultrasonic sensors.
- Turn the scanner off then back on.

If the problem still persists, write down the error code, check each item in [Before You Contact the Scanner Service Provider \(page 330\)](#) and then contact the distributor/dealer where you purchased this product. Refer to the contact information in the Contact List if supplied with this product, or refer to the contact information in the Contact for Inquiries section if provided in Safety Precautions supplied with this product, and then make an inquiry.

Module Error

If a module error occurs, the the following is displayed on the operator panel.

- For the LCD
An error code, error details, and a solution for the problem are displayed on the LCD.

Error Code	Error Details and the Solution
M1:D5	M1:D5 Error Wired LAN error Turn the power back on. If the problem persists, refer to the Operator's Guide and take measures accordingly.

- For the Function Number Display
An alphabetical character and a number for the error code are displayed alternately on the Function Number Display.

Error Code	Error Details (displayed in the Error Recovery Guide window)
n1	—

Turn the scanner off then back on.

If the problem still persists, write down the error code, check each item in [Before You Contact the Scanner Service Provider \(page 330\)](#) and then contact the distributor/dealer where you purchased this product. Refer to the contact information in the Contact List if supplied with this product, or refer to the contact information in the Contact for Inquiries section if provided in Safety Precautions supplied with this product, and then make an inquiry.

Network Setting Error [fi-8190/fi-8290/fi-8170/fi-8270/fi-8150/fi-8250]

If a network settings error occurs, the following is displayed on the the operator panel.

- For the LCD

An error code, error details, and a solution for the problem are displayed on the LCD.

Error Code	Error Details and the Solution
M4:A2	M4:A2 Error Network error Cannot connect to the network. Refer to the Operator's Guide and take measures accordingly.
M4:A3	M4:A3 Error Network error Cannot connect to the proxy server. Refer to the Operator's Guide and take measures accordingly.
M4:A4	M4:A4 Error Network error Cannot connect to PaperStream NX Manager. Refer to the Operator's Guide and take measures accordingly.
M4:A5	M4:A5 Error Network error Cannot connect to PaperStream NX Manager or the proxy server. Refer to the Operator's Guide and take measures accordingly.
M4:A6	M4:A6 Error Network error Communicating with PaperStream NX Manager has timed out. Refer to the Operator's Guide and take measures accordingly.
M4:A8	M4:A8 Error Network error Cannot send data to PaperStream NX Manager. Refer to the Operator's Guide and take measures accordingly.
M4:A9	M4:A9 Error Network error Cannot receive data from PaperStream NX Manager. Refer to the Operator's Guide and take measures accordingly.
M4:AA	M4:AA Error Network error Cannot connect to the network. Refer to the Operator's Guide and take measures accordingly.
M4:AB	M4:AB Error Network error

Error Code	Error Details and the Solution
	Cannot send data. Refer to the Operator's Guide and take measures accordingly.

- For the Function Number Display
An alphabetical character and a number for the error code are displayed alternately on the Function Number Display.

Error Code	Error Details (displayed in the Error Recovery Guide window)
n4	—

Take the following measures.

- Check the network settings for the scanner.
You can check the network settings for the scanner as follows.
 - For fi-8190/fi-8290/fi-8170/fi-8270
The network settings for the scanner can be checked using one of the following methods.
 - The network settings for the scanner can be checked in [1:Scanner Information] on the [Settings Menu] screen of the operator panel.
For details, refer to [How to Use Settings Menu \(page 146\)](#).
 - The network settings for the scanner can be checked by using IP Address Setting Tool.
For details, refer to the Network Setup Tool for fi Series Help.
For details about how to start up IP Address Setting Tool, refer to [Starting Up IP Address Setting Tool \[fi-8190/fi-8290/fi-8170/fi-8270/fi-8150/fi-8250\] \(page 71\)](#).
 - The network settings for the scanner can be checked in fi Series Network Settings.
For details, refer to [Network Settings \(fi Series Network Settings\) \[fi-8190/fi-8290/fi-8170/fi-8270/fi-8150/fi-8250\] \(page 399\)](#).
 - For fi-8150/fi-8250
The network settings for the scanner can be checked using one of the following methods.
 - The network settings for the scanner can be checked by using IP Address Setting Tool.
For details, refer to the Network Setup Tool for fi Series Help.
For details about how to start up IP Address Setting Tool, refer to [Starting Up IP Address Setting Tool \[fi-8190/fi-8290/fi-8170/fi-8270/fi-8150/fi-8250\] \(page 71\)](#).
 - The network settings for the scanner can be checked in fi Series Network Settings.
For details, refer to [Network Settings \(fi Series Network Settings\) \[fi-8190/fi-8290/fi-8170/fi-8270/fi-8150/fi-8250\] \(page 399\)](#).
- Check the connection status of the network.
- Check the settings on the proxy server.
- Check the settings in PaperStream NX Manager.

If the problem still persists, write down the error code, check each item in [Before You Contact the Scanner Service Provider \(page 330\)](#) and then contact the distributor/dealer where you purchased this product. Refer to the contact information in the Contact List if supplied with this product, or refer to the contact information in

the Contact for Inquiries section if provided in Safety Precautions supplied with this product, and then make an inquiry.

Scanner Central Admin Server Setting Error [fi-8190/fi-8290/fi-8170/fi-8270/fi-8150/fi-8250]

If an error occurs in the settings in the Scanner Central Admin Server, the following is displayed on the operator panel.

- For the LCD

An error code, error details, and a solution for the problem are displayed on the LCD.

Error Code	Error Details and the Solution
M4:AC	M4:AC Error Network error Cannot register scanner details with Scanner Central Admin Server. Refer to the Operator's Guide and take measures accordingly.
M5:A3	M5:A3 Error Server error Cannot connect to Scanner Central Admin Server. Refer to the Operator's Guide and take measures accordingly.
M5:A4	M5:A4 Error Server error Cannot register scanner details with Scanner Central Admin Server. Refer to the Operator's Guide and take measures accordingly.
M5:A5	M5:A5 Error Server error Maintenance work for Scanner Central Admin Server in progress. Refer to the Operator's Guide and take measures accordingly.

- For the Function Number Display

An alphabetical character and a number for the error code are displayed alternately on the Function Number Display.

Error Code	Error Details (displayed in the Error Recovery Guide window)
n4 (*1)	—
n5	

*1:Displayed when the scanner details cannot be registered with Scanner Central Admin Server.
Take the following measures.

- Check the "Scanner Central Admin Server" setting on the scanner.
You can check the "Scanner Central Admin Server" setting as follows.
 - For fi-8190/fi-8290/fi-8170/fi-8270

The "Scanner Central Admin Server" setting for the scanner can be checked using one of the following methods.

- The "Scanner Central Admin Server" setting for the scanner can be checked in [1:Scanner Information] on the [Settings Menu] screen of the operator panel.
For details, refer to [How to Use Settings Menu \(page 146\)](#).
- The "Scanner Central Admin Server" setting for the scanner can be checked in fi Series Network Settings.
For details, refer to [Network Settings \(fi Series Network Settings\) \[fi-8190/fi-8290/fi-8170/fi-8270/fi-8150/fi-8250\] \(page 399\)](#).

- For fi-8150/fi-8250

The "Scanner Central Admin Server" setting for the scanner can be checked in fi Series Network Settings.
For details, refer to [Network Settings \(fi Series Network Settings\) \[fi-8190/fi-8290/fi-8170/fi-8270/fi-8150/fi-8250\] \(page 399\)](#).

- Check the connection status of the network.
- Check the settings in the Scanner Central Admin Server.
- Try again later.

If the problem still persists, write down the error code, check each item in [Before You Contact the Scanner Service Provider \(page 330\)](#) and then contact the distributor/dealer where you purchased this product. Refer to the contact information in the Contact List if supplied with this product, or refer to the contact information in the Contact for Inquiries section if provided in Safety Precautions supplied with this product, and then make an inquiry.

Server Setting Error [fi-8190/fi-8290/fi-8170/fi-8270/fi-8150/fi-8250]

If an error occurs in the settings in PaperStream NX Manager, the following is displayed on the operator panel.

- For the LCD

An error code, error details, and a solution for the problem are displayed on the LCD.

Error Code	Error Details and the Solution
M5:A2	M5:A2 Error Server error Cannot save the file to PaperStream NX Manager. Refer to the Operator's Guide and take measures accordingly.
M5:AC	M5:AC Error Server error Cannot connect to PaperStream NX Manager. Refer to the Operator's Guide and take measures accordingly.

- For the Function Number Display

An alphabetical character and a number for the error code are displayed alternately on the Function Number Display.

Error Code	Error Details (displayed in the Error Recovery Guide window)
n5	—

Take the following measures.

- Check the "PaperStream NX Manager" setting on the scanner.
You can check the "PaperStream NX Manager" setting on the scanner as follows.
 - For fi-8190/fi-8290/fi-8170/fi-8270
The "PaperStream NX Manager" setting on the scanner can be checked using one of the following methods.
 - The "PaperStream NX Manager" setting on the scanner can be checked in [1:Scanner Information] on the [Settings Menu] screen of the operator panel.
For details, refer to [How to Use Settings Menu \(page 146\)](#).
 - The "PaperStream NX Manager" setting on the scanner can be checked in fi Series network settings.
For details, refer to [Network Settings \(fi Series Network Settings\) \[fi-8190/fi-8290/fi-8170/fi-8270/fi-8150/fi-8250\] \(page 399\)](#).
 - For fi-8150/fi-8250
The "PaperStream NX Manager" setting on the scanner can be checked in fi Series network settings.
For details, refer to [Network Settings \(fi Series Network Settings\) \[fi-8190/fi-8290/fi-8170/fi-8270/fi-8150/fi-8250\] \(page 399\)](#).
 - Check the connection status of the network.
 - Check the settings in PaperStream NX Manager.
- If the problem still persists, write down the error code, check each item in [Before You Contact the Scanner Service Provider \(page 330\)](#) and then contact the distributor/dealer where you purchased this product. Refer to the contact information in the Contact List if supplied with this product, or refer to the contact information in the Contact for Inquiries section if provided in Safety Precautions supplied with this product, and then make an inquiry.

Authentication Failed [fi-8190/fi-8290/fi-8170/fi-8270]

If the authentication for PaperStream NX Manager fails, the following is displayed on the operator panel.

- For the LCD
An error code, error details, and a solution for the problem are displayed on the LCD.

Error Code	Error Details and the Solution
M6:AF	M6:AF Error Server error Cannot log in to PaperStream NX Manager automatically. Refer to the Operator's Guide and take measures accordingly.

- For the Function Number Display
An alphabetical character and a number for the error code are displayed alternately on the Function Number Display.

Error Code	Error Details (displayed in the Error Recovery Guide window)
n6	—

Take the following measures.

- Check the "Auto Login" settings for the scanner.

The "Auto Login" settings for the scanner can be checked using one of the following methods.

- The "Auto Login" settings for the scanner can be checked in [1:Scanner Information] on the [Settings Menu] screen of the operator panel.
For details, refer to [How to Use Settings Menu \(page 146\)](#).
- The "Auto Login" settings for the scanner can be checked in fi Series Network Settings.
For details, refer to [PaperStream NX Manager \(page 413\)](#).

- Check the connection status of the network.
- Check the settings in PaperStream NX Manager.

If the problem still persists, write down the error code, check each item in [Before You Contact the Scanner Service Provider \(page 330\)](#) and then contact the distributor/dealer where you purchased this product. Refer to the contact information in the Contact List if supplied with this product, or refer to the contact information in the Contact for Inquiries section if provided in Safety Precautions supplied with this product, and then make an inquiry.

Transport Lock Error [fi-8290/fi-8270/fi-8250/fi-8250U]

If an transport lock error occurs, the following is displayed on the operator panel.

- For the LCD
An error code, error details, and a solution for the problem are displayed on the LCD.

Error Code	Error Details and the Solution
U0:10	U0:10 Error Transport lock error Unlock the transport lock switch.

- For the Function Number Display
An alphabetical character and a number for the error code are displayed alternately on the Function Number Display.

Error Code	Error Details (displayed in the Error Recovery Guide window)
U0	Transport lock error

Check that the transport lock switch is not locked.

If the the transport lock switch is locked, unlock the transport lock switch.

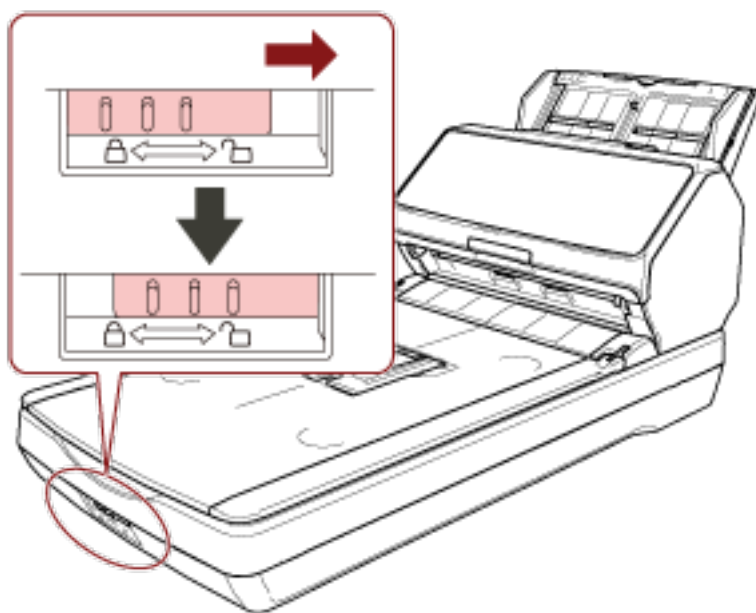

ADF Open

If you open the ADF during a scan, the following is displayed on the operator panel.

- For the LCD
An error code, error details, and a solution for the problem are displayed on the LCD.

Error Code	Error Details and the Solution
U4:40	U4:40 Error ADF open

- For the Function Number Display
An alphabetical character and a number for the error code are displayed alternately on the Function Number Display.

Error Code	Error Details (displayed in the Error Recovery Guide window)
U4	ADF open

HINT

- If you open the ADF while the scanner is in standby, the following is displayed on the operator panel.
 - For fi-8190/fi-8290/fi-8170/fi-8270
Only an error message appears on the LCD without an error code
 - For fi-8150/fi-8250
"c" which is displayed on the Function Number Display and the LED indicator flashes alternately.
- Note that operations on the operator panel are disabled while the ADF is open.

Remove the document from the ADF, and close the ADF.

Confirm that the ADF is closed properly.

To check whether or not it is closed completely, open the ADF and then close it again.

For more details about opening and closing the ADF, refer to [Opening/Closing the ADF \(page 77\)](#).

Imprinter Cover Open (When the Imprinter Is Installed) [fi-8190/fi-8170/fi-8150/fi-8150U]

If you open the print section (imprinter cover) while scanning, the following is displayed on the operator panel.

- For the LCD

An error code, error details, and a solution for the problem are displayed on the LCD.

Error Code	Error Details and the Solution
U5:4A	U5:4A Error Imprinter Cover Open

- For the Function Number Display

An alphabetical character and a number for the error code are displayed alternately on the Function Number Display.

Error Code	Error Details (displayed in the Error Recovery Guide window)
U5	Imprinter Cover Open

HINT

If you open the print section (imprinter cover) while the scanner is in standby, the following is displayed on the operator panel.

- For fi-8190/fi-8170

Only an error message appears on the LCD without an error code

- For fi-8150/fi-8150U

"c" which is displayed on the Function Number Display and the LED indicator flashes alternately.

Remove the document from the ADF, and close the print section (imprinter cover).

Confirm that the print section (imprinter cover) is closed properly.

To check whether or not it is closed completely, open the print section (imprinter cover) and then close it again.

For details about opening and closing the print section (imprinter cover), refer to the fi-819PRB Imprinter Operator's Guide.

Print Cartridge Not Installed (When the Imprinter Is Installed) [fi-8190/fi-8170/fi-8150/fi-8150U]

If the print cartridge is not installed in the imprinter, the following is displayed on the operator panel.

- For the LCD

An error code, error details, and a solution for the problem are displayed on the LCD.

Error Code	Error Details and the Solution
U6:B4	U6:B4 Error Print cartridge not installed Check if the Print Cartridge is mounted correctly.

- For the Function Number Display

An alphabetical character and a number for the error code are displayed alternately on the Function Number Display.

Error Code	Error Details (displayed in the Error Recovery Guide window)
U6	Print cartridge not installed

Refer to the fi-819PRB Imprinter Operator Guide to install the print cartridge.

Outside Designated Scan Area Error (When Operating with PaperStream NX Manager) [fi-8190/fi-8290/fi-8170/fi-8270/fi-8150/fi-8250]

A paper jam occurs when the bottom edge of the document is detected before the specified area is scanned with the ADF. If a paper jam occurs, the following is displayed on the operator panel.

- For the LCD

An error code, error details, and a solution for the problem are displayed on the LCD.

Error Code	Error Details and the Solution
U7:20	U7:20 Error Outside designated scan area error Detected the page end before starting scanning. Please change the scan area, and scan again.

- For the Function Number Display

An alphabetical character and a number for the error code are displayed alternately on the Function Number Display.

Error Code	Error Details (displayed in the Error Recovery Guide window)
U7	Outside designated scan area error

Example:

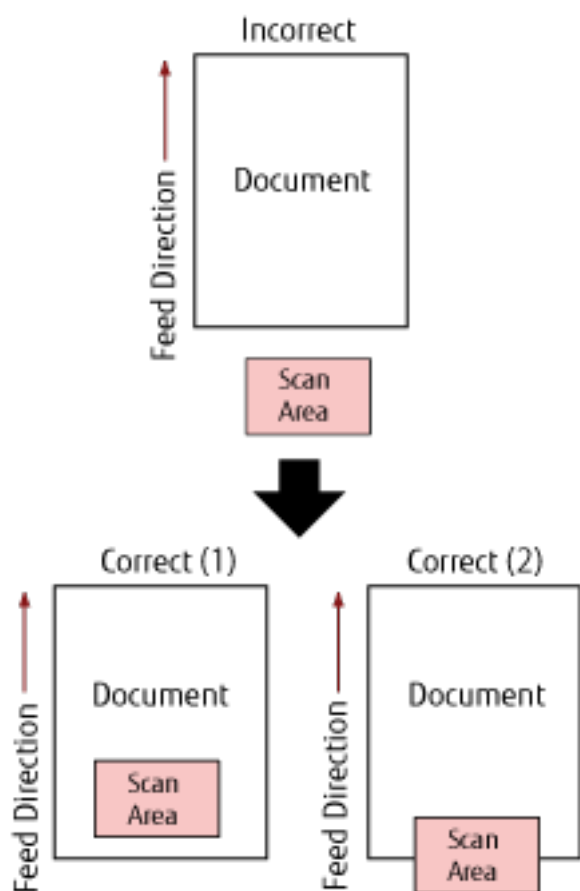

Outside of the document may have been scanned because the scanned document is shorter than the specified paper size.

In this case, take one of the following measures, and then scan again.

- Load a document of the specified paper size in the ADF paper chute (feeder).
- Change the scan settings so that the scanning area is set inside of the document.

ATTENTION

Ways to designate the scanning area differ depending on scanner drivers and image scanning applications. For details, refer to the help for your scanner driver and the manual/help for your image scanning application.

Imprinting Area Error (When the Imprinter Is Installed) [fi-8190/fi-8170/fi-8150/fi-8150U]

If an error occurs with the print start position in the imprinter, the following is displayed on the operator panel.

- For the LCD
 - An error code, error details, and a solution for the problem are displayed on the LCD.

Error Code	Error Details and the Solution
U7:B9	U7:B9 Error Imprinting area error

- For the Function Number Display
An alphabetical character and a number for the error code are displayed alternately on the Function Number Display.

Error Code	Error Details (displayed in the Error Recovery Guide window)
U7	Imprinting area error

Adjust the start position and character string for printing so that the print area is inside the document.
For details, refer to the fi-819PRB Imprinter Operator's Guide.

Being Used by Others

The scanner is already being used.

- Make sure that another application is not using the scanner.
- Make sure that the connection method of the scanner is correct.
- Make sure that no operations are being performed on the operator panel.

The Scanner Is in Doc Counting Mode [fi-8190/fi-8290/fi-8170/fi-8270]

The Scanner is in "Doc Counting mode" and therefore scanning cannot be performed.

Press down the [Stop/Clear] button for more than three seconds on the [Doc Counting Mode (More documents)] screen of the operator panel to exit the Doc Counting mode.

No Paper

No document has been loaded.

Load a document in the ADF paper chute (feeder).

Stop

Pressing the following button on the following scanners in the middle of a scan caused the scan to stop.

- For fi-8190/fi-8290/fi-8170/fi-8270
[Stop/Clear] button
Before resuming a scan, if documents remain in the scanner, refer to [When a Paper Jam Occurs \(page 246\)](#) to remove the documents. Then press the [Stop/Clear] button to clear the display.
- For fi-8150/fi-8250/fi-8150U/fi-8250U
[Scan/Stop] button
Before resuming a scan, if documents remain in the scanner, refer to [When a Paper Jam Occurs \(page 246\)](#) to remove the documents.

Pause

Scanning has been paused by the user.

When you press the following button on the following scanner in the middle of a scan, scanning stops temporarily.

- For fi-8190/fi-8290/fi-8170/fi-8270
[Scan/Enter] button
To resume scanning, press the [Scan/Enter] button.
- For fi-8150/fi-8250/fi-8150U/fi-8250U
[Send to] button
To resume scanning, press the [Scan/Stop] button.

Outside Designated Scan Area Error (When Operating with a Computer)

A paper jam occurs when the bottom edge of the document is detected before the specified area is scanned with the ADF.

Example:

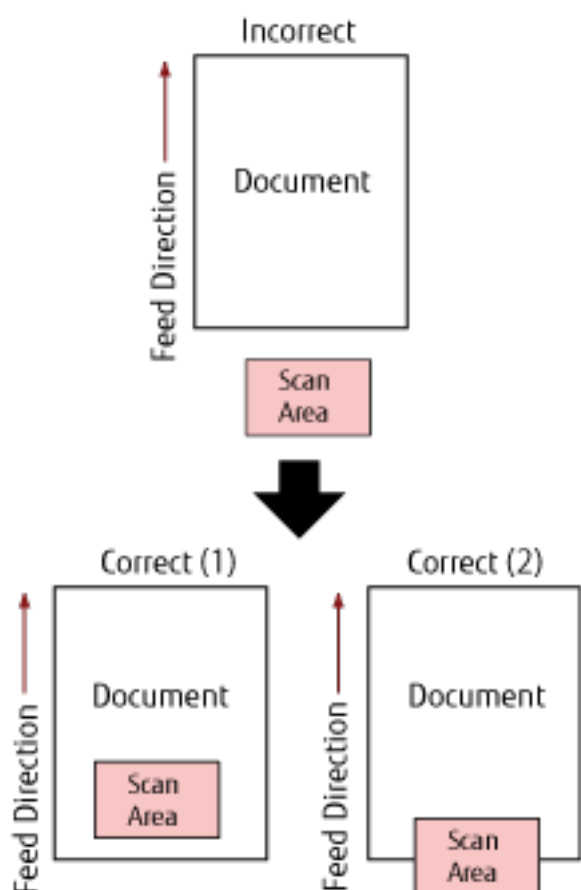

Outside of the document may have been scanned because the scanned document is shorter than the specified paper size.

In this case, take one of the following measures, and then scan again.

- Load a document of the specified paper size in the ADF paper chute (feeder).

- Change the scan settings so that the scanning area is set inside of the document.

ATTENTION

Ways to designate the scanning area differ depending on scanner drivers and image scanning applications. For details, refer to the help for your scanner driver and the manual/help for your image scanning application.

Invalid Command

The command was ended abnormally.

There may be a problem with the USB cable connection.

- Make sure that the USB cable is connected properly.
- Turn the scanner off then back on.

If the problem still persists, write down the error code, check each item in [Before You Contact the Scanner Service Provider \(page 330\)](#) and then contact the distributor/dealer where you purchased this product. Refer to the contact information in the Contact List if supplied with this product, or refer to the contact information in the Contact for Inquiries section if provided in Safety Precautions supplied with this product, and then make an inquiry.

Interface Malfunction

An interface malfunction occurred.

Take the following measures.

- Connect the USB cable properly.
- Use a new USB cable and connect it properly.
- Use the USB cable that is supplied with the scanner.
- If more than one USB hub is used, connect the scanner to the hub that is connected directly to the computer.
If the problem persists, connect the scanner directly to the computer.
- Turn the scanner off then back on.

If the problem still persists, write down the error code, check each item in [Before You Contact the Scanner Service Provider \(page 330\)](#) and then contact the distributor/dealer where you purchased this product. Refer to the contact information in the Contact List if supplied with this product, or refer to the contact information in the Contact for Inquiries section if provided in Safety Precautions supplied with this product, and then make an inquiry.

Unit Attention

If the same message appears after a scan is retried, turn off both the computer and the scanner, then turn them back on.

If the problem still persists, write down the error code, check each item in [Before You Contact the Scanner Service Provider \(page 330\)](#) and then contact the distributor/dealer where you purchased this product. Refer to the contact information in the Contact List if supplied with this product, or refer to the contact information in

the Contact for Inquiries section if provided in Safety Precautions supplied with this product, and then make an inquiry.

Troubleshooting

This section describes examples of troubles that you may encounter when using the scanner and also describes the solutions to them.

Before you request for a repair, take measures by looking through the examples of the troubles and solutions. If the problem still persists, check each item in [Before You Contact the Scanner Service Provider \(page 330\)](#) first, then contact the distributor/dealer where you purchased this product. Refer to the contact information in the Contact List if supplied with this product, or refer to the contact information in the Contact for Inquiries section if provided in Safety Precautions supplied with this product, and then make an inquiry. The following are examples of troubles that you may encounter.

● Power of the scanner

- [The Scanner Cannot Be Powered ON \(page 285\)](#)
- [The LCD or the \[Scan/Enter\] Button or Both Turn Off \[fi-8190/fi-8290/fi-8170/fi-8270\] \(page 286\)](#)
- [The Function Number Display or the \[Scan/Stop\] Button or Both Turn Off \[fi-8150/fi-8250/fi-8150U/fi-8250U\] \(page 287\)](#)

● Connection of the scanner

- [Cannot Connect the Scanner and a Computer with the Network \[fi-8190/fi-8290/fi-8170/fi-8270/fi-8150/fi-8250\] \(page 288\)](#)
- [Cannot Connect the Scanner and a Computer via the USB Cable \(page 293\)](#)
- [Cannot Connect the Scanner \(Operated with PaperStream NX Manager\) to a Server by Specifying an IP Address \[fi-8190/fi-8290/fi-8170/fi-8270/fi-8150/fi-8250\] \(page 295\)](#)
- [Cannot Connect the Scanner \(Operated with PaperStream NX Manager\) to a Server by Specifying a Host Name \(With PaperStream NX Manager\) \[fi-8190/fi-8290/fi-8170/fi-8270/fi-8150/fi-8250\] \(page 299\)](#)

● Scanning operations

- [Scanning Does Not Start \(page 304\)](#)
- [Scanning Takes a Long Time \(page 306\)](#)
- [An Error \(Error Code "U0:10", "U4:40" or "U5:4A"\) is Already Displayed in the LCD After Power-on \[fi-8190/fi-8290/fi-8170/fi-8270\] \(page 312\)](#)
- [An Error \("E" or Other Letter or Number\) is Already Displayed in the Function Number Display After Power-on \[fi-8150/fi-8250/fi-8150U/fi-8250U\] \(page 313\)](#)
- [Overlapped Documents Are Frequently Fed into the Scanner \(page 314\)](#)
- [Situation in Which the Document Is not Fed into the ADF Occurs Frequently \(page 317\)](#)
- [Paper Protection Is Set Off Frequently \(page 319\)](#)
- [Paper Jams/Pick Errors Occur Frequently \(page 321\)](#)

● Scanning results

- [The Scanned Image of a Picture or Photo is Rough/Image Noise Appears \(page 307\)](#)

- [Quality of Scanned Text or Lines Is Unsatisfactory \(page 308\)](#)
- [Images Are Distorted or Not Clear \(page 309\)](#)
- [Vertical Streaks Appear on the Images \(page 311\)](#)
- [Images Turn Out Elongated \(page 323\)](#)
- [A Shadow Appears at the Top or the Bottom of the Image \(page 325\)](#)
- [There Are Black Traces on the Document \(page 326\)](#)

- **(Carrier) Sheet**
 - [The \(Carrier\) Sheet Is Not Fed Smoothly or a Jam Occurs \(page 327\)](#)
 - [Part of the Image Appears Missing in the Case Where the \(Carrier\) Sheet Is Used \(page 329\)](#)

The Scanner Cannot Be Powered ON

Check the following points

- [Is the power cable connected properly? \(page 285\)](#)
- [Did you press the \[Power\] button on the scanner? \(page 285\)](#)

If the problem still persists, check each item in [Before You Contact the Scanner Service Provider \(page 330\)](#) first, then contact the distributor/dealer where you purchased this product. Refer to the contact information in the Contact List if supplied with this product, or refer to the contact information in the Contact for Inquiries section if provided in Safety Precautions supplied with this product, and then make an inquiry.

- **Is the power cable connected properly?**

Solution

Connect the power cable properly.
For details, refer to [Scanner Setup \(page 40\)](#).

- **Did you press the [Power] button on the scanner?**

Solution

Press the [Power] button on the scanner.
For details, refer to [How to Turn the Power ON \(page 72\)](#).

The LCD or the [Scan/Enter] Button or Both Turn Off [fi-8190/fi-8290/fi-8170/fi-8270]

Check the following points

- [Has the scanner been left out of operation for a long time after being powered on? \(page 286\)](#)

If the problem still persists, check each item in [Before You Contact the Scanner Service Provider \(page 330\)](#) first, then contact the distributor/dealer where you purchased this product. Refer to the contact information in the Contact List if supplied with this product, or refer to the contact information in the Contact for Inquiries section if provided in Safety Precautions supplied with this product, and then make an inquiry.

- **Has the scanner been left out of operation for a long time after being powered on?**

Solution

The scanner has entered power saving mode or has been automatically turned off.

- If the scanner has entered power saving mode

The LCD turns off and the [Scan/Enter] button flashes in green.

Resume from power saving mode by one of the following methods:

- Load a document in the ADF paper chute (feeder).
- Press any button on the scanner (except the [Power] button).
- Scan a document with the image scanning application.

For details, refer to [Entering and Resuming from Power Saving Mode \(page 75\)](#).

- If the scanner has been automatically turned off

Both the LCD and the [Scan/Enter] button turn off.

Turn on the scanner.

For details, refer to [How to Turn the Power ON \(page 72\)](#).

The Function Number Display or the [Scan/Stop] Button or Both Turn Off [fi-8150/fi-8250/fi-8150U/fi-8250U]

Check the following points

- [Has the scanner been left out of operation for a long time after being powered on? \(page 286\)](#)

If the problem still persists, check each item in [Before You Contact the Scanner Service Provider \(page 330\)](#) first, then contact the distributor/dealer where you purchased this product. Refer to the contact information in the Contact List if supplied with this product, or refer to the contact information in the Contact for Inquiries section if provided in Safety Precautions supplied with this product, and then make an inquiry.

- **Has the scanner been left out of operation for a long time after being powered on?**

Solution

The scanner has entered power saving mode or has been automatically turned off.

- If the scanner has entered power saving mode
The Function Number Display turns off and the [Scan/Stop] button flashes in green.
Resume from power saving mode by one of the following methods:
 - Load a document in the ADF paper chute (feeder).
 - Press any button on the scanner (except the [Power] button).
 - Scan a document with the image scanning application.For details, refer to [Entering and Resuming from Power Saving Mode \(page 75\)](#).
- If the scanner has been automatically turned off
Both the Function Number Display and the [Scan/Stop] button turn off.
Turn on the scanner.
For details, refer to [How to Turn the Power ON \(page 72\)](#).

Cannot Connect the Scanner and a Computer with the Network [fi-8190/fi-8290/fi-8170/fi-8270/fi-8150/fi-8250]

Check the following points

- Is the scanner connected to a network device (such as a switch, a hub, or a router) via a LAN cable? (page 288)
- Is the network device (such as a switch, a hub, or a router) turned on? (page 288)
- Is the firmware version for the network device the latest? (page 289)
- Is the computer connected to a network device (such as a switch, a hub, or a router)? (page 289)
- Did you configure the settings related to communication conditions on a network device (such as a switch, a hub, or a router)? (page 289)
- Are there any security limitations in the network? (page 290)
- Is the network stable? (page 290)
- Did you select the scanner in Scanner Selection Tool? (page 290)
- Is the communication status between the scanner and the computer stable? (page 290)
- Is the scanner connected to another computer? (page 291)
- Is the IP address of the scanner correct? (page 291)
- Is the IP address of the scanner used for other communication devices? (page 291)
- Is the correct scanner name set for the image scanning application? (page 291)
- Has [Network Function] been disabled in the Software Operation Panel? (page 292)

If the problem still persists, check each item in [Before You Contact the Scanner Service Provider](#) (page 330) first, then contact the distributor/dealer where you purchased this product. Refer to the contact information in the Contact List if supplied with this product, or refer to the contact information in the Contact for Inquiries section if provided in Safety Precautions supplied with this product, and then make an inquiry.

- **Is the scanner connected to a network device (such as a switch, a hub, or a router) via a LAN cable?**

Solution

Connect the scanner to a network device (such as a switch, a hub, or a router) via a LAN cable. Also, connect the LAN cable properly.

When the LAN cable is connected properly, take the following measures:

- Replace the LAN cable.
- Change the port on the network device, which the LAN cable is connected to.
- Change the transmission method for the network device to "full-duplex" or "half-duplex".

- **Is the network device (such as a switch, a hub, or a router) turned on?**

Solution

Turn on the network device (such as a switch, a hub, or a router).

Also, check that there is no error or malfunction on the network device.

For errors that occur on the network device, refer to the manual of your network device.

- **Is the firmware version for the network device the latest?**

Solution

If the firmware version for the network device is not the latest, unexpected operations may occur.

Contact the network administrator to check the firmware version, and consider updating it to the latest version.

For details about how to update the firmware for the network device, refer to the manual of your network device.

- **Is the computer connected to a network device (such as a switch, a hub, or a router)?**

Solution

Connect the computer to a network device (such as a switch, a hub, or a router).

For details, refer to the manual of your computer.

- **Did you configure the settings related to communication conditions on a network device (such as a switch, a hub, or a router)?**

Solution

When the following are set on the network device (such as a switch, a hub, or a router), take measures accordingly.

- Protocol filter function is enabled.

Allow the protocol which is to be used for communication.

- MAC address filtering is enabled.

Configure the network device (such as a switch, a hub, or a router) with the MAC address of the scanner. You can check the MAC address of the scanner as follows.

- For fi-8190/fi-8290/fi-8170/fi-8270

The MAC address of the scanner can be checked using one of the following methods.

- The MAC address of the scanner can be checked in [1: Scanner Information] on the [Settings Menu] screen of the operator panel.

For details, refer to [How to Use Settings Menu \(page 146\)](#).

- The MAC address of the scanner can be checked by using IP Address Setting Tool.

For details, refer to the Network Setup Tool for fi Series Help.

For details about how to start up IP Address Setting Tool, refer to [Starting Up IP Address Setting Tool \[fi-8190/fi-8290/fi-8170/fi-8270/fi-8150/fi-8250\] \(page 71\)](#).

- For fi-8150/fi-8250

The MAC address of the scanner can be checked by using IP Address Setting Tool.

For details, refer to the Network Setup Tool for fi Series Help.

For details about how to start up IP Address Setting Tool, refer to [Starting Up IP Address Setting Tool \[fi-8190/fi-8290/fi-8170/fi-8270/fi-8150/fi-8250\] \(page 71\)](#).

For the settings on the network device, refer to the manual of your network device.

- **Are there any security limitations in the network?**

Solution

The access limitations for users may be configured in the network.
For details, contact the network administrator.

- **Is the network stable?**

Solution

Connect to the network after it becomes stable.
A network can be unstable by the following events:

- A network monitoring program is running.
- A file is transferring.

If the network is unstable, restart the network devices. However, before restarting them, make sure that communications with other devices are not affected if the network devices are restarted. The network devices may become unstable.

- **Did you select the scanner in Scanner Selection Tool?**

Solution

Start up Scanner Selection Tool, and check whether the scanner that you want to connect the computer to is displayed in the list.

For details about how to start up Scanner Selection Tool, refer to [Starting Up Scanner Selection Tool \[fi-8190/fi-8290/fi-8170/fi-8270/fi-8150/fi-8250\]](#) (page 70).

- **Is the communication status between the scanner and the computer stable?**

Solution

Check the communication status between the scanner and the computer.

Start up the command prompt on your computer, specify the IP address of the scanner by using the PING command, and then check the communication status.

You can check the IP address of the scanner as follows.

- For fi-8190/fi-8290/fi-8170/fi-8270

The IP address of the scanner can be checked using one of the following methods.

- The IP address of the scanner can be checked in [1:Scanner Information] on the [Settings Menu] screen of the operator panel.

For details, refer to [How to Use Settings Menu \(page 146\)](#).

- The IP address of the scanner can be checked by using IP Address Setting Tool.

For details, refer to the Network Setup Tool for fi Series Help.

For details about how to start up IP Address Setting Tool, refer to [Starting Up IP Address Setting Tool \[fi-8190/fi-8290/fi-8170/fi-8270/fi-8150/fi-8250\]](#) (page 71).

- For fi-8150/fi-8250

The IP address of the scanner can be checked by using IP Address Setting Tool.

For details, refer to the Network Setup Tool for fi Series Help.

For details about how to start up IP Address Setting Tool, refer to [Starting Up IP Address Setting Tool \[fi-8190/fi-8290/fi-8170/fi-8270/fi-8150/fi-8250\]](#) (page 71).

- **Is the scanner connected to another computer?**

Solution

The scanner can be connected to only one computer at a time. Wait until the other computer is disconnected from the scanner, and then connect the computer to be used again.

- **Is the IP address of the scanner correct?**

Solution

Check the IP address of the scanner.

You can check the IP address of the scanner as follows.

- For fi-8190/fi-8290/fi-8170/fi-8270

The IP address of the scanner can be checked using one of the following methods.

- The IP address of the scanner can be checked in [1:Scanner Information] on the [Settings Menu] screen of the operator panel.

For details, refer to [How to Use Settings Menu](#) (page 146).

- The IP address of the scanner can be checked by using IP Address Setting Tool.

For details, refer to the Network Setup Tool for fi Series Help.

For details about how to start up IP Address Setting Tool, refer to [Starting Up IP Address Setting Tool \[fi-8190/fi-8290/fi-8170/fi-8270/fi-8150/fi-8250\]](#) (page 71).

- For fi-8150/fi-8250

The IP address of the scanner can be checked by using IP Address Setting Tool.

For details, refer to the Network Setup Tool for fi Series Help.

For details about how to start up IP Address Setting Tool, refer to [Starting Up IP Address Setting Tool \[fi-8190/fi-8290/fi-8170/fi-8270/fi-8150/fi-8250\]](#) (page 71).

When specifying an IP address manually, specify the correct IP address.

When setting the IP address automatically, check whether the DHCP server functions normally.

Even when the DHCP server functions normally, an IP address may not be assigned correctly depending on the settings for the DHCP server. Check the operation status and the settings for the DHCP server.

- **Is the IP address of the scanner used for other communication devices?**

Solution

If there are multiple communication devices using the same IP address on the same network, communication may fail. Avoid duplicates in IP addresses.

- **Is the correct scanner name set for the image scanning application?**

Solution

Check whether the scanner name for a wired LAN connection is set for the image scanning application.

Depending on the scanner driver, the scanner name that you select differs as follows.

- For PaperStream IP (TWAIN)/PaperStream IP (TWAIN x64)
PaperStream IP xxx Net
- For PaperStream IP (ISIS) fi-8000 Series
PaperStream_IP xxx Net

The scanner model name is shown in [xxx]. For details, refer to the help for the scanner driver.

- **Has [Network Function] been disabled in the Software Operation Panel?**

Solution

Enable [Network Function] in the Software Operation Panel.

Cannot Connect the Scanner and a Computer via the USB Cable

Check the following points

- [Is the USB cable connected properly? \(page 293\)](#)
- [Is the connector on the USB cable broken or damaged? \(page 293\)](#)
- [Is the correct scanner name set for the image scanning application? \(page 293\)](#)
- [Did you select \[Auto\] for the USB setting for the scanner? \(page 293\)](#)

If the problem still persists, check each item in [Before You Contact the Scanner Service Provider \(page 330\)](#) first, then contact the distributor/dealer where you purchased this product. Refer to the contact information in the Contact List if supplied with this product, or refer to the contact information in the Contact for Inquiries section if provided in Safety Precautions supplied with this product, and then make an inquiry.

- **Is the USB cable connected properly?**

Solution

Use the USB cable that is supplied.

Check whether the scanner and computer are connected via the USB cable.

For details, refer to [Scanner Setup \(page 40\)](#).

- **Is the connector on the USB cable broken or damaged?**

Solution

Use a new USB cable and connect it properly.

- **Is the correct scanner name set for the image scanning application?**

Solution

Check whether the scanner name for a USB connection is set for the image scanning application. Depending on the scanner driver, the scanner name that you select differs as follows.

- For PaperStream IP (TWAIN)/PaperStream IP (TWAIN x64)

PaperStream IP xxx

- For PaperStream IP (ISIS) fi-8000 Series

PaperStream_IP xxx

The scanner model name is shown in [xxx]. For details, refer to the help for the scanner driver.

- **Did you select [Auto] for the USB setting for the scanner?**

Solution

If you select [Auto] for the USB setting for the scanner, the connection between the scanner and a computer may not be able to be established.

Configure the USB settings so that the scanner operates with USB 2.0.

- For fi-8190/fi-8290/fi-8170/fi-8270

Select [2: USB 2.0] in [25: USB] on the [Settings Menu] screen of the operator panel.

For details, refer to [How to Use Settings Menu \(page 146\)](#).

- For fi-8150/fi-8250/fi-8150U/fi-8250U

Select [USB 2.0] in [USB] in the Software Operation Panel.

For details, refer to [Specifying the USB Operation \[USB\] \[fi-8150/fi-8250/fi-8150U/fi-8250U\] \(page 392\)](#).

Cannot Connect the Scanner (Operated with PaperStream NX Manager) to a Server by Specifying an IP Address [fi-8190/fi-8290/fi-8170/fi-8270/fi-8150/fi-8250]

Check the following points

- Is the IP address of the server correct? (page 295)
- Are the scanner and server connected to the network? (page 296)
- Is the IP address of the scanner correct? (page 296)
- Is the IP address of the scanner used for other communication devices? (page 296)
- Have you connected another communication device with the same IP address as the scanner to the server in the past? (page 297)
- Is there a firewall device between the scanner and the server? (page 297)
- Are the settings for [Linking with Server] in fi Series Network Settings specified correctly? (page 297)
- Are the settings on the server specified correctly? (page 297)
- Are the "Network Encryption" settings the same for the scanner and server? (page 298)

If the problem still persists, check each item in [Before You Contact the Scanner Service Provider \(page 330\)](#) first, then contact the distributor/dealer where you purchased this product. Refer to the contact information in the Contact List if supplied with this product, or refer to the contact information in the Contact for Inquiries section if provided in Safety Precautions supplied with this product, and then make an inquiry.

- **Is the IP address of the server correct?**

Solution

Make sure that the IP address of the server is correct.

You can check the IP address of the server as follows.

- For fi-8190/fi-8290/fi-8170/fi-8270
 - The IP address of the server can be checked using one of the following methods.
 - The IP address of the server can be checked in [1:Scanner Information] on the [Settings Menu] screen of the operator panel.
For details, refer to [How to Use Settings Menu \(page 146\)](#).
 - The IP address of the server can be checked in fi Series Network Settings.
For details, refer to [Network Settings \(fi Series Network Settings\) \[fi-8190/fi-8290/fi-8170/fi-8270/fi-8150/fi-8250\] \(page 399\)](#).
- For fi-8150/fi-8250
 - The IP address of the server can be checked in fi Series Network Settings.
For details, refer to [Network Settings \(fi Series Network Settings\) \[fi-8190/fi-8290/fi-8170/fi-8270/fi-8150/fi-8250\] \(page 399\)](#).

- **Are the scanner and server connected to the network?**

Solution

Refer to [Cannot Connect the Scanner and a Computer with the Network \[fi-8190/fi-8290/fi-8170/fi-8270/fi-8150/fi-8250\]](#) (page 288) and take measures accordingly.

- **Is the IP address of the scanner correct?**

Solution

Check the IP address of the scanner.

You can check the IP address of the scanner as follows.

- For fi-8190/fi-8290/fi-8170/fi-8270

The IP address of the scanner can be checked using one of the following methods.

- The IP address of the scanner can be checked in [1:Scanner Information] on the [Settings Menu] screen of the operator panel.

For details, refer to [How to Use Settings Menu](#) (page 146).

- The IP address of the scanner can be checked by using IP Address Setting Tool.

For details, refer to the Network Setup Tool for fi Series Help.

For details about how to start up IP Address Setting Tool, refer to [Starting Up IP Address Setting Tool \[fi-8190/fi-8290/fi-8170/fi-8270/fi-8150/fi-8250\]](#) (page 71).

- The IP address of the scanner can be checked in fi Series Network Settings.

For details, refer to [Network Settings \(fi Series Network Settings\) \[fi-8190/fi-8290/fi-8170/fi-8270/fi-8150/fi-8250\]](#) (page 399).

- For fi-8150/fi-8250

The IP address of the scanner can be checked using one of the following methods.

- The IP address of the scanner can be checked by using IP Address Setting Tool.

For details, refer to the Network Setup Tool for fi Series Help.

For details about how to start up IP Address Setting Tool, refer to [Starting Up IP Address Setting Tool \[fi-8190/fi-8290/fi-8170/fi-8270/fi-8150/fi-8250\]](#) (page 71).

- The IP address of the scanner can be checked in fi Series Network Settings.

For details, refer to [Network Settings \(fi Series Network Settings\) \[fi-8190/fi-8290/fi-8170/fi-8270/fi-8150/fi-8250\]](#) (page 399).

When specifying an IP address manually, specify the correct IP address.

When setting the IP address automatically, check whether the DHCP server functions normally.

Even when the DHCP server functions normally, an IP address may not be assigned correctly depending on the settings for the DHCP server. Check the operation status and the settings for the DHCP server.

- **Is the IP address of the scanner used for other communication devices?**

Solution

If there are multiple communication devices using the same IP address on the same network, communication may fail. Avoid duplicates in IP addresses.

- **Have you connected another communication device with the same IP address as the scanner to the server in the past?**

Solution

Communication fails if you connect the scanner to the server and change the preferences settings without turning off the server after the server communicated with another host or communication device with the same IP address as the scanner. Restart the server.

- **Is there a firewall device between the scanner and the server?**

Solution

Check that the access from the scanner is not prohibited by the firewall device.

- **Are the settings for [Linking with Server] in fi Series Network Settings specified correctly?**

Solution

Check the following setting items for the server linkage settings.

- Whether the server settings are enabled.
- Whether [Host Name/IP address] and [Port Number] are correct.
- Whether the setting for [Use User Authentication] for a proxy sever is correct.

You can check the server linkage settings as follows.

- For fi-8190/fi-8290/fi-8170/fi-8270

The server linkage settings can be checked using one of the following methods.

- The server linkage settings can be checked in [1:Scanner Information] on the [Settings Menu] screen of the operator panel.

For details, refer to [How to Use Settings Menu \(page 146\)](#).

- The server linkage settings can be checked in fi Series Network Settings.

For details, refer to [Network Settings \(fi Series Network Settings\) \[fi-8190/fi-8290/fi-8170/fi-8270/fi-8150/fi-8250\] \(page 399\)](#).

- For fi-8150/fi-8250

The server linkage settings can be checked in fi Series Network Settings.

For details, refer to [Network Settings \(fi Series Network Settings\) \[fi-8190/fi-8290/fi-8170/fi-8270/fi-8150/fi-8250\] \(page 399\)](#).

- **Are the settings on the server specified correctly?**

Solution

Refer to the manual for your server and check the settings.

- **Are the "Network Encryption" settings the same for the scanner and server?**

Solution

Check that the "Network Encryption" setting for the scanner is the same as the setting in PaperStream NX Manager/Scanner Central Admin Server.

You can check the "Network Encryption" setting as follows.

- For fi-8190/fi-8290/fi-8170/fi-8270

The "Network Encryption" setting for the scanner can be checked using one of the following methods.

- The "Network Encryption" setting for the scanner can be checked in [1:Scanner Information] on the [Settings Menu] screen of the operator panel.

For details, refer to [How to Use Settings Menu \(page 146\)](#).

- The "Network Encryption" setting for the scanner can be checked by using IP Address Setting Tool. For details, refer to the Network Setup Tool for fi Series Help.

For details about how to start up IP Address Setting Tool, refer to [Starting Up IP Address Setting Tool \[fi-8190/fi-8290/fi-8170/fi-8270/fi-8150/fi-8250\] \(page 71\)](#).

- The "Network Encryption" setting for the scanner can be checked in fi Series Network Settings.

For details, refer to [Network Settings \(fi Series Network Settings\) \[fi-8190/fi-8290/fi-8170/fi-8270/fi-8150/fi-8250\] \(page 399\)](#).

- For fi-8150/fi-8250

The "Network Encryption" setting for the scanner can be checked using one of the following methods.

- The "Network Encryption" setting for the scanner can be checked by using IP Address Setting Tool.

For details, refer to the Network Setup Tool for fi Series Help.

For details about how to start up IP Address Setting Tool, refer to [Starting Up IP Address Setting Tool \[fi-8190/fi-8290/fi-8170/fi-8270/fi-8150/fi-8250\] \(page 71\)](#).

- The "Network Encryption" setting for the scanner can be checked in fi Series Network Settings.

For details, refer to [Network Settings \(fi Series Network Settings\) \[fi-8190/fi-8290/fi-8170/fi-8270/fi-8150/fi-8250\] \(page 399\)](#).

For details about the setting in PaperStream NX Manager/Scanner Central Admin Server, refer to the PaperStream NX Manager User's Guide/Scanner Central Admin User's Guide.

Cannot Connect the Scanner (Operated with PaperStream NX Manager) to a Server by Specifying a Host Name (With PaperStream NX Manager) [fi-8190/fi-8290/fi-8170/fi-8270/fi-8150/fi-8250]

Check the following points

- Is the host name of the server correct? (page 299)
- Is the DNS server information configured correctly? (page 300)
- Does the DNS server function normally? (page 300)
- Are the scanner and server connected to the network? (page 301)
- Is the IP address of the scanner correct? (page 301)
- Is the IP address of the scanner used for other communication devices? (page 301)
- Have you connected another communication device with the same IP address as the scanner to the server in the past? (page 302)
- Is there a firewall device between the scanner and the server? (page 302)
- Are the settings for [Linking with Server] in fi Series Network Settings specified correctly? (page 302)
- Are the settings on the server specified correctly? (page 302)
- Are the "Network Encryption" settings the same for the scanner and server? (page 303)

If the problem still persists, check each item in [Before You Contact the Scanner Service Provider](#) (page 330) first, then contact the distributor/dealer where you purchased this product. Refer to the contact information in the Contact List if supplied with this product, or refer to the contact information in the Contact for Inquiries section if provided in Safety Precautions supplied with this product, and then make an inquiry.

- **Is the host name of the server correct?**

Solution

Make sure that the host name of the server is correct.

You can check the host name of the server as follows.

- For fi-8190/fi-8290/fi-8170/fi-8270
 - The host name of the server can be checked using one of the following methods.
 - The host name of the server can be checked in [1:Scanner Information] on the [Settings Menu] screen of the operator panel.
 - For details, refer to [How to Use Settings Menu](#) (page 146).
 - The host name of the server can be checked in fi Series Network Settings.
 - For details, refer to [Network Settings \(fi Series Network Settings\)](#) [fi-8190/fi-8290/fi-8170/fi-8270/fi-8150/fi-8250] (page 399).
- For fi-8150/fi-8250
 - The host name of the server can be checked in fi Series Network Settings.
 - For details, refer to [Network Settings \(fi Series Network Settings\)](#) [fi-8190/fi-8290/fi-8170/fi-8270/fi-8150/fi-8250] (page 399).

- **Is the DNS server information configured correctly?**

Solution

Check the following setting items for the DNS server settings for the scanner.

- Whether the DNS server settings are enabled.
- Whether the primary DNS and secondary DNS settings are correct.

You can check the DNS server settings as follows.

- For fi-8190/fi-8290/fi-8170/fi-8270

The DNS server settings for the scanner can be checked using one of the following methods.

- The DNS server settings for the scanner can be checked in [1:Scanner Information] on the [Settings Menu] screen of the operator panel.
For details, refer to [How to Use Settings Menu \(page 146\)](#).
- The DNS server settings for the scanner can be checked in fi Series network settings.
For details, refer to [Network Settings \(fi Series Network Settings\) \[fi-8190/fi-8290/fi-8170/fi-8270/fi-8150/fi-8250\] \(page 399\)](#).

- For fi-8150/fi-8250

The DNS server settings for the scanner can be checked in fi Series network settings.

For details, refer to [Network Settings \(fi Series Network Settings\) \[fi-8190/fi-8290/fi-8170/fi-8270/fi-8150/fi-8250\] \(page 399\)](#).

- **Does the DNS server function normally?**

Solution

Check whether the DNS server functions normally.

Start up the command prompt on your computer, specify the IP address for the DNS server by using the PING command, and then check whether the DNS server functions.

You can check the IP address for the DNS server as follows.

- For fi-8190/fi-8290/fi-8170/fi-8270

The IP address for the DNS server can be checked using one of the following methods.

- The IP address for the DNS server can be checked in [1:Scanner Information] on the [Settings Menu] screen of the operator panel.
For details, refer to [How to Use Settings Menu \(page 146\)](#).
- The IP address for the DNS server can be checked in fi Series Network Settings.
For details, refer to [Network Settings \(fi Series Network Settings\) \[fi-8190/fi-8290/fi-8170/fi-8270/fi-8150/fi-8250\] \(page 399\)](#).

- For fi-8150/fi-8250

The IP address for the DNS server can be checked in fi Series Network Settings.

For details, refer to [Network Settings \(fi Series Network Settings\) \[fi-8190/fi-8290/fi-8170/fi-8270/fi-8150/fi-8250\] \(page 399\)](#).

- **Are the scanner and server connected to the network?**

Solution

Refer to [Cannot Connect the Scanner and a Computer with the Network \[fi-8190/fi-8290/fi-8170/fi-8270/fi-8150/fi-8250\]](#) (page 288) and take measures accordingly.

- **Is the IP address of the scanner correct?**

Solution

Check the IP address of the scanner.

You can check the IP address of the scanner as follows.

- For fi-8190/fi-8290/fi-8170/fi-8270

The IP address of the scanner can be checked using one of the following methods.

- The IP address of the scanner can be checked in [1:Scanner Information] on the [Settings Menu] screen of the operator panel.

For details, refer to [How to Use Settings Menu](#) (page 146).

- The IP address of the scanner can be checked by using IP Address Setting Tool.

For details, refer to the Network Setup Tool for fi Series Help.

For details about how to start up IP Address Setting Tool, refer to [Starting Up IP Address Setting Tool \[fi-8190/fi-8290/fi-8170/fi-8270/fi-8150/fi-8250\]](#) (page 71).

- The IP address of the scanner can be checked in fi Series Network Settings.

For details, refer to [Network Settings \(fi Series Network Settings\) \[fi-8190/fi-8290/fi-8170/fi-8270/fi-8150/fi-8250\]](#) (page 399).

- For fi-8150/fi-8250

The IP address of the scanner can be checked using one of the following methods.

- The IP address of the scanner can be checked by using IP Address Setting Tool.

For details, refer to the Network Setup Tool for fi Series Help.

For details about how to start up IP Address Setting Tool, refer to [Starting Up IP Address Setting Tool \[fi-8190/fi-8290/fi-8170/fi-8270/fi-8150/fi-8250\]](#) (page 71).

- The IP address of the scanner can be checked in fi Series Network Settings.

For details, refer to [Network Settings \(fi Series Network Settings\) \[fi-8190/fi-8290/fi-8170/fi-8270/fi-8150/fi-8250\]](#) (page 399).

When specifying an IP address manually, specify the correct IP address.

When setting the IP address automatically, check whether the DHCP server functions normally.

Even when the DHCP server functions normally, an IP address may not be assigned correctly depending on the settings for the DHCP server. Check the operation status and the settings for the DHCP server.

- **Is the IP address of the scanner used for other communication devices?**

Solution

If there are multiple communication devices using the same IP address on the same network, communication may fail. Avoid duplicates in IP addresses.

- **Have you connected another communication device with the same IP address as the scanner to the server in the past?**

Solution

Communication fails if you connect the scanner to the server and change the preferences settings without turning off the server after the server communicated with another host or communication device with the same IP address as the scanner. Restart the server.

- **Is there a firewall device between the scanner and the server?**

Solution

Check that the access from the scanner is not prohibited by the firewall device.

- **Are the settings for [Linking with Server] in fi Series Network Settings specified correctly?**

Solution

Check the following setting items for the server linkage settings.

- Whether the server settings are enabled.
- Whether [Host Name/IP address] and [Port Number] are correct.
- Whether the setting for [Use User Authentication] for a proxy sever is correct.

You can check the server linkage settings as follows.

- For fi-8190/fi-8290/fi-8170/fi-8270

The server linkage settings can be checked using one of the following methods.

- The server linkage settings can be checked in [1:Scanner Information] on the [Settings Menu] screen of the operator panel.

For details, refer to [How to Use Settings Menu \(page 146\)](#).

- The server linkage settings can be checked in fi Series Network Settings.

For details, refer to [Network Settings \(fi Series Network Settings\) \[fi-8190/fi-8290/fi-8170/fi-8270/fi-8150/fi-8250\] \(page 399\)](#).

- For fi-8150/fi-8250

The server linkage settings can be checked in fi Series Network Settings.

For details, refer to [Network Settings \(fi Series Network Settings\) \[fi-8190/fi-8290/fi-8170/fi-8270/fi-8150/fi-8250\] \(page 399\)](#).

- **Are the settings on the server specified correctly?**

Solution

Refer to the manual for your server and check the settings.

- **Are the "Network Encryption" settings the same for the scanner and server?**

Solution

Check that the "Network Encryption" setting for the scanner is the same as the setting in PaperStream NX Manager/Scanner Central Admin Server.

You can check the "Network Encryption" setting as follows.

- For fi-8190/fi-8290/fi-8170/fi-8270

The "Network Encryption" setting for the scanner can be checked using one of the following methods.

- The "Network Encryption" setting for the scanner can be checked in [1:Scanner Information] on the [Settings Menu] screen of the operator panel.

For details, refer to [How to Use Settings Menu \(page 146\)](#).

- The "Network Encryption" setting for the scanner can be checked by using IP Address Setting Tool. For details, refer to the Network Setup Tool for fi Series Help.

For details about how to start up IP Address Setting Tool, refer to [Starting Up IP Address Setting Tool \[fi-8190/fi-8290/fi-8170/fi-8270/fi-8150/fi-8250\] \(page 71\)](#).

- The "Network Encryption" setting for the scanner can be checked in fi Series Network Settings.

For details, refer to [Network Settings \(fi Series Network Settings\) \[fi-8190/fi-8290/fi-8170/fi-8270/fi-8150/fi-8250\] \(page 399\)](#).

- For fi-8150/fi-8250

The "Network Encryption" setting for the scanner can be checked using one of the following methods.

- The "Network Encryption" setting for the scanner can be checked by using IP Address Setting Tool.

For details, refer to the Network Setup Tool for fi Series Help.

For details about how to start up IP Address Setting Tool, refer to [Starting Up IP Address Setting Tool \[fi-8190/fi-8290/fi-8170/fi-8270/fi-8150/fi-8250\] \(page 71\)](#).

- The "Network Encryption" setting for the scanner can be checked in fi Series Network Settings.

For details, refer to [Network Settings \(fi Series Network Settings\) \[fi-8190/fi-8290/fi-8170/fi-8270/fi-8150/fi-8250\] \(page 399\)](#).

For details about the setting in PaperStream NX Manager/Scanner Central Admin Server, refer to the PaperStream NX Manager User's Guide/Scanner Central Admin User's Guide.

Scanning Does Not Start

Check the following points

- [Did you unlock the transport lock switch? \[fi-8290/fi-8270/fi-8250/fi-8250U\] \(page 304\)](#)
- [Did you configure the settings for the button to be used for starting a scan? \(page 304\)](#)
- [Is the document loaded in the ADF paper chute \(feeder\) correctly? \(page 304\)](#)
- [Is the ADF closed properly? \(page 304\)](#)
- [Are the scanner and the computer properly connected? \(page 304\)](#)

If the problem still persists, check each item in [Before You Contact the Scanner Service Provider \(page 330\)](#) first, then contact the distributor/dealer where you purchased this product. Refer to the contact information in the Contact List if supplied with this product, or refer to the contact information in the Contact for Inquiries section if provided in Safety Precautions supplied with this product, and then make an inquiry.

- **Did you unlock the transport lock switch? [fi-8290/fi-8270/fi-8250/fi-8250U]**

Solution

Turn off the scanner, and unlock the transport lock switch.

For details about how to turn off the scanner, refer to [Turning the Power ON/OFF \(page 72\)](#).

For details about unlocking the transport lock switch, refer to [Transport Lock Error \[fi-8290/fi-8270/fi-8250/fi-8250U\] \(page 274\)](#).

- **Did you configure the settings for the button to be used for starting a scan?**

Solution

Configure the settings for the button to be used for starting a scan.

For details, refer to [Pressing a Button on the Scanner in order to Start an Image Scanning Application and Perform a Scan \(page 97\)](#).

- **Is the document loaded in the ADF paper chute (feeder) correctly?**

Solution

Reload the document in the ADF paper chute (feeder).

- **Is the ADF closed properly?**

Solution

Close the ADF firmly.

If the document is caught in the ADF, remove the document and close the ADF.

- **Are the scanner and the computer properly connected?**

Solution

- For a wired LAN
Check whether the scanner is connected to a network.

- In Scanner Selection Tool, make sure that the scanner that you want to use is selected.
For details about Scanner Selection Tool, refer to the Network Setup Tool for fi Series Help.
- If the scanner that you want to use is not displayed in the Scanner Selection Tool window, check the network settings for the scanner.
You can check the network settings for the scanner as follows.
 - For fi-8190/fi-8290/fi-8170/fi-8270
The network settings for the scanner can be checked using one of the following methods.
 - The network settings for the scanner can be checked in [1:Scanner Information] on the [Settings Menu] screen of the operator panel.
For details, refer to [How to Use Settings Menu \(page 146\)](#).
 - The network settings for the scanner can be checked by using IP Address Setting Tool.
For details, refer to the Network Setup Tool for fi Series Help.
For details about how to start up IP Address Setting Tool, refer to [Starting Up IP Address Setting Tool \[fi-8190/fi-8290/fi-8170/fi-8270/fi-8150/fi-8250\] \(page 71\)](#).
 - The network settings for the scanner can be checked in fi Series Network Settings.
For details, refer to [Network Settings \(fi Series Network Settings\) \[fi-8190/fi-8290/fi-8170/fi-8270/fi-8150/fi-8250\] \(page 399\)](#).
 - For fi-8150/fi-8250
The network settings for the scanner can be checked using one of the following methods.
 - The network settings for the scanner can be checked by using IP Address Setting Tool.
For details, refer to the Network Setup Tool for fi Series Help.
For details about how to start up IP Address Setting Tool, refer to [Starting Up IP Address Setting Tool \[fi-8190/fi-8290/fi-8170/fi-8270/fi-8150/fi-8250\] \(page 71\)](#).
 - The network settings for the scanner can be checked in fi Series Network Settings.
For details, refer to [Network Settings \(fi Series Network Settings\) \[fi-8190/fi-8290/fi-8170/fi-8270/fi-8150/fi-8250\] \(page 399\)](#).
- If the scanner that you want to use has been selected in Scanner Selection Tool but is not able to connect to the computer, refer to [Cannot Connect the Scanner and a Computer with the Network \[fi-8190/fi-8290/fi-8170/fi-8270/fi-8150/fi-8250\] \(page 288\)](#).
- For USB
Check whether the scanner and computer are connected via the USB cable.
If you still cannot connect the scanner to the computer, refer to [Cannot Connect the Scanner and a Computer via the USB Cable \(page 293\)](#).

Scanning Takes a Long Time

Check the following points

- Does the computer meet the recommended requirements? (page 306)
- If a USB connection is used, is the USB cable connected to the USB 1.1 port on the computer? (page 306)
- Did you start a scan while the computer was unstable (for example, immediately after computer start-up or logon)? (page 306)
- Are the rollers clean? (page 306)

If the problem still persists, check each item in [Before You Contact the Scanner Service Provider \(page 330\)](#) first, then contact the distributor/dealer where you purchased this product. Refer to the contact information in the Contact List if supplied with this product, or refer to the contact information in the Contact for Inquiries section if provided in Safety Precautions supplied with this product, and then make an inquiry.

- **Does the computer meet the recommended requirements?**

Solution

Use a computer that meets the recommended CPU, memory, and other requirements.
For details, refer to [System Requirements \(page 45\)](#).

- **If a USB connection is used, is the USB cable connected to the USB 1.1 port on the computer?**

Solution

If a USB connection is used, connect the USB cable to the USB 3.2 Gen 1x1 (USB 3.0)/USB 2.0 port.

- **Did you start a scan while the computer was unstable (for example, immediately after computer start-up or logon)?**

Solution

When you start or log onto the computer, wait a while before starting a scan.

- **Are the rollers clean?**

Solution

Clean the rollers.
For details, refer to [Daily Care \(page 214\)](#).

The Scanned Image of a Picture or Photo is Rough/Image Noise Appears

Check the following points

- [Did you configure the settings in the scanner driver to scan in black & white mode? \(page 307\)](#)
- [Did you specify a lower resolution for scanning in the scanner driver? \(page 307\)](#)
- [Are the glass and rollers inside the ADF clean? \(page 307\)](#)

If the problem still persists, check each item in [Before You Contact the Scanner Service Provider \(page 330\)](#) first, then contact the distributor/dealer where you purchased this product. Refer to the contact information in the Contact List if supplied with this product, or refer to the contact information in the Contact for Inquiries section if provided in Safety Precautions supplied with this product, and then make an inquiry.

- **Did you configure the settings in the scanner driver to scan in black & white mode?**

Solution

Use a scanner driver to configure the scan settings that do not "binarize" (output in black and white), and then perform a scan.

The scanned image may differ from the original image significantly if you simply "binarize" (output in black & white) a picture or a photo.

- **Did you specify a lower resolution for scanning in the scanner driver?**

Solution

If you scan a halftone printed document, patterned noise (moire) may appear on the image. Specify a higher resolution in the scanner driver.

- **Are the glass and rollers inside the ADF clean?**

Solution

Clean the dirty parts.

For details, refer to [Daily Care \(page 214\)](#).

Quality of Scanned Text or Lines Is Unsatisfactory

Check the following points

- Are the document pad and document bed clean when you scan documents with the flatbed? [fi-8290/fi-8270/fi-8250/fi-8250U] (page 308)
- Are the glass and rollers inside the ADF clean? (page 308)
- Is the resolution appropriate? (page 308)
- Did you configure the settings in the scanner driver to scan in grayscale or color mode? (page 308)
- Is there any foreign matter (such as dust or paper dust) on the document? (page 308)

If the problem still persists, check each item in [Before You Contact the Scanner Service Provider \(page 330\)](#) first, then contact the distributor/dealer where you purchased this product. Refer to the contact information in the Contact List if supplied with this product, or refer to the contact information in the Contact for Inquiries section if provided in Safety Precautions supplied with this product, and then make an inquiry.

- **Are the document pad and document bed clean when you scan documents with the flatbed? [fi-8290/fi-8270/fi-8250/fi-8250U]**

Solution

Clean the dirty parts.
For details, refer to [Daily Care \(page 214\)](#).

- **Are the glass and rollers inside the ADF clean?**

Solution

Clean the dirty parts.
For details, refer to [Daily Care \(page 214\)](#).

- **Is the resolution appropriate?**

Solution

Specify a higher resolution in the scanner driver.

- **Did you configure the settings in the scanner driver to scan in grayscale or color mode?**

Solution

Configure the settings in the scanner driver to scan in black & white mode.
When you scan in grayscale or in color mode, the scanned image may not become sharp and clear.

- **Is there any foreign matter (such as dust or paper dust) on the document?**

Solution

Remove any foreign matter off the document.
Foreign matter may get on the glass that is inside the ADF or on the document bed of the flatbed [fi-8290/fi-8270/fi-8250/fi-8250U] causing the image to appear dirty.

Images Are Distorted or Not Clear

Check the following points

- Are the document pad and document bed clean when you scan documents with the flatbed? [fi-8290/fi-8270/fi-8250/fi-8250U] (page 309)
- Are the glass and rollers inside the ADF clean? (page 309)
- Is the ADF being pushed down during scanning? Or, is there a heavy object on top of the ADF? (page 309)
- Is a scan performed on a place that is unstable or vibrates? (page 309)
- Is the scanner placed on a flat, level surface? Are the rubber pads attached on the bottom of the scanner? (page 310)
- Are there any wrinkles or curls on the document? (page 310)
- Did you scan a booklet? (page 310)

If the problem still persists, check each item in [Before You Contact the Scanner Service Provider](#) (page 330) first, then contact the distributor/dealer where you purchased this product. Refer to the contact information in the Contact List if supplied with this product, or refer to the contact information in the Contact for Inquiries section if provided in Safety Precautions supplied with this product, and then make an inquiry.

- **Are the document pad and document bed clean when you scan documents with the flatbed? [fi-8290/fi-8270/fi-8250/fi-8250U]**

Solution

Clean the dirty parts.
For details, refer to [Daily Care](#) (page 214).

- **Are the glass and rollers inside the ADF clean?**

Solution

Clean the dirty parts.
For details, refer to [Daily Care](#) (page 214).

- **Is the ADF being pushed down during scanning? Or, is there a heavy object on top of the ADF?**

Solution

Do not push down the top of the ADF, or place any heavy objects on the ADF during scanning.

- **Is a scan performed on a place that is unstable or vibrates?**

Solution

Perform a scan on a place that is stable and does not vibrate.

- **Is the scanner placed on a flat, level surface? Are the rubber pads attached on the bottom of the scanner?**

Solution

Place the scanner on a flat and level surface.
Or, attach the rubber pads on the bottom of the scanner.

- **Are there any wrinkles or curls on the document?**

Solution

Smooth out the wrinkles or curls on the document.

- **Did you scan a booklet?**

Solution

When scanning an open booklet, load it face-down with the side which has more pages as the leading edge in the ADF paper chute (feeder). If you scan a booklet in the wrong orientation, the booklet may be damaged or the image may turn out elongated vertically.

Open the booklet fully and load it in the ADF paper chute (feeder). Otherwise, the booklet may not be fed. If you scan a booklet as it is, and the scanned image turns out to be distorted, place the booklet inside the Booklet Carrier Sheet and perform a scan.

Vertical Streaks Appear on the Images

Check the following points

- Are the document pad and document bed clean when you scan documents with the flatbed? [fi-8290/fi-8270/fi-8250/fi-8250U] (page 311)
- Are the glass and rollers inside the ADF clean? (page 311)
- Is there any foreign matter (such as dust or paper dust) on the document? (page 311)
- Is [Vertical Streaks Reduction] enabled in the scanner driver for a scan? (page 311)

If the problem still persists, check each item in [Before You Contact the Scanner Service Provider](#) (page 330) first, then contact the distributor/dealer where you purchased this product. Refer to the contact information in the Contact List if supplied with this product, or refer to the contact information in the Contact for Inquiries section if provided in Safety Precautions supplied with this product, and then make an inquiry.

- **Are the document pad and document bed clean when you scan documents with the flatbed? [fi-8290/fi-8270/fi-8250/fi-8250U]**

Solution

Clean the dirty parts.
For details, refer to [Daily Care](#) (page 214).

- **Are the glass and rollers inside the ADF clean?**

Solution

Clean the dirty parts.
For details, refer to [Daily Care](#) (page 214).

- **Is there any foreign matter (such as dust or paper dust) on the document?**

Solution

Remove any foreign matter off the document.
Foreign matter may get on the glass that is inside the ADF or on the document bed of the flatbed [fi-8290/fi-8270/fi-8250/fi-8250U] causing the image to appear dirty.

- **Is [Vertical Streaks Reduction] enabled in the scanner driver for a scan?**

Solution

Enable [Vertical Streaks Reduction] in the scanner driver, and then perform a scan.

An Error (Error Code "U0:10", "U4:40" or "U5:4A") is Already Displayed in the LCD After Power-on [fi-8190/fi-8290/fi-8170/fi-8270]

Check the following points

- Did you unlock the transport lock switch? [fi-8290/fi-8270] (page 312)
- Is the ADF closed firmly? (page 312)
- Is the print section (imprinter cover) closed firmly? (when the imprinter is installed) [fi-8190/fi-8170] (page 312)

If the problem still persists, check each item in [Before You Contact the Scanner Service Provider](#) (page 330) first, then contact the distributor/dealer where you purchased this product. Refer to the contact information in the Contact List if supplied with this product, or refer to the contact information in the Contact for Inquiries section if provided in Safety Precautions supplied with this product, and then make an inquiry.

- **Did you unlock the transport lock switch? [fi-8290/fi-8270]**

Solution

Turn off the scanner, and unlock the transport lock switch.

For details about how to turn off the scanner, refer to [Turning the Power ON/OFF](#) (page 72).

For details about unlocking the transport lock switch, refer to [Transport Lock Error \[fi-8290/fi-8270/fi-8250/fi-8250U\]](#) (page 274).

- **Is the ADF closed firmly?**

Solution

Close the ADF firmly.

For details, refer to [How to Close the ADF](#) (page 78).

- **Is the print section (imprinter cover) closed firmly? (when the imprinter is installed) [fi-8190/fi-8170]**

Solution

Close the print section (imprinter cover) firmly.

For details, refer to the fi-819PRB Imprinter Operator's Guide.

An Error ("E" or Other Letter or Number) is Already Displayed in the Function Number Display After Power-on [fi-8150/fi-8250/fi-8150U/fi-8250U]

Check the following points

- Did you unlock the transport lock switch? [fi-8250/fi-8250U] (page 313)
- Is the ADF closed firmly? (page 313)
- Is the print section (imprinter cover) closed firmly? (when the imprinter is installed) [fi-8150/fi-8150U] (page 313)

If the problem still persists, check each item in [Before You Contact the Scanner Service Provider](#) (page 330) first, then contact the distributor/dealer where you purchased this product. Refer to the contact information in the Contact List if supplied with this product, or refer to the contact information in the Contact for Inquiries section if provided in Safety Precautions supplied with this product, and then make an inquiry.

- **Did you unlock the transport lock switch? [fi-8250/fi-8250U]**

Solution

Turn off the scanner, and unlock the transport lock switch.

For details about how to turn off the scanner, refer to [Turning the Power ON/OFF](#) (page 72).

For details about unlocking the transport lock switch, refer to [Transport Lock Error \[fi-8290/fi-8270/fi-8250/fi-8250U\]](#) (page 274).

- **Is the ADF closed firmly?**

Solution

Close the ADF firmly.

For details, refer to [How to Close the ADF](#) (page 78).

- **Is the print section (imprinter cover) closed firmly? (when the imprinter is installed) [fi-8150/fi-8150U]**

Solution

Close the print section (imprinter cover) firmly.

For details, refer to the fi-819PRB Imprinter Operator's Guide.

Overlapped Documents Are Frequently Fed into the Scanner

Check the following points

- Do the documents meet the paper requirements? (page 314)
- Are you using the (Carrier) Sheet? (page 314)
- If the setting to detect overlapped documents is enabled, do the documents fulfill the conditions to detect overlapped documents accurately? (page 314)
- Did you fan the documents before loading them? (page 315)
- Have the documents just been printed out from a copy machine or a laser printer? (page 315)
- Is the document stack thinner than 10 mm? (page 315)
- Are the brake roller and pick roller installed correctly? (page 315)
- Are the brake roller and pick roller clean? (page 315)
- Are the brake roller and pick roller worn out? (page 315)
- Are you using the scanner at an altitude of 2,000 m or higher? (page 316)

If the problem still persists, check each item in [Before You Contact the Scanner Service Provider \(page 330\)](#) first, then contact the distributor/dealer where you purchased this product. Refer to the contact information in the Contact List if supplied with this product, or refer to the contact information in the Contact for Inquiries section if provided in Safety Precautions supplied with this product, and then make an inquiry.

- **Do the documents meet the paper requirements?**

Solution

Use documents that meet the requirements.
For details, refer to [Documents for Scanning \(page 117\)](#).

- **Are you using the (Carrier) Sheet?**

Solution

Configure the scan settings in the scanner driver to use them.
For details, refer to the following:

- [Scanning Documents Larger than A4/Letter Size \(page 190\)](#)
- [Scanning Photographs and Clippings without Damaging Them \(page 193\)](#)
- [Scanning Booklets such as Passports without Damaging Them \(page 195\)](#)

- **If the setting to detect overlapped documents is enabled, do the documents fulfill the conditions to detect overlapped documents accurately?**

Solution

Some documents may be detected as overlapped documents accidentally.
For details, refer to [Conditions Required to Accurately Detect Overlapped Documents \(Multifeed\) \(page 125\)](#).

If necessary, specify the area to detect overlapped documents.

For details, refer to [Specifying the Area to Detect Overlapped Documents \[Document check area specification for Multifeed Detection\]](#) (page 380).

- **Did you fan the documents before loading them?**

Solution

Fan the documents.

For details, refer to [Preparing Documents to Load Them in the ADF Paper Chute \(Feeder\)](#) (page 111).

- **Have the documents just been printed out from a copy machine or a laser printer?**

Solution

Fan the documents a few times to remove static electricity.

For details, refer to [Preparing Documents to Load Them in the ADF Paper Chute \(Feeder\)](#) (page 111).

- **Is the document stack thinner than 10 mm?**

Solution

Up to 10 mm in thickness of the document stack can be loaded. Reduce the number of sheets to make the document stack thinner than 10 mm.

- **Are the brake roller and pick roller installed correctly?**

Solution

Install the brake roller and pick roller correctly.

For details, refer to [Replacing the Brake Roller](#) (page 233) and [Replacing the Pick Roller](#) (page 238).

- **Are the brake roller and pick roller clean?**

Solution

Clean the brake roller and pick roller.

For details, refer to [Daily Care](#) (page 214).

- **Are the brake roller and pick roller worn out?**

Solution

Check the counters for the brake roller and pick roller.

- For fi-8190/fi-8290/fi-8170/fi-8270

Check the counters for the brake roller and pick roller with one of the following methods.

- Check the counters for the brake roller and pick roller in [5:Consumable counters] on the [Settings Menu] screen of the operator panel.

For details, refer to [How to Use Settings Menu](#) (page 146).

- Check the counters for the brake roller and pick roller in the Software Operation Panel.

For details, refer to [Checking the Sheet Counters](#) (page 352).

- For fi-8150/fi-8250/fi-8150U/fi-8250U
Check the counters for the brake roller and pick roller in the Software Operation Panel.
For details, refer to [Checking the Sheet Counters \(page 352\)](#).
If necessary, replace the brake roller and pick roller.
For details, refer to [Replacing the Brake Roller \(page 233\)](#) and [Replacing the Pick Roller \(page 238\)](#).

- **Are you using the scanner at an altitude of 2,000 m or higher?**

Solution

Enable [High Altitude Mode] in the Software Operation Panel.

For details, refer to [Scanning at High Altitude \[High Altitude Mode\] \(page 374\)](#).

If the scanner is being used on level ground lower than 2,000 m with [High Altitude Mode] enabled, overlapped documents may not be detected.

Situation in Which the Document Is not Fed into the ADF Occurs Frequently

Check the following points

- Do the documents meet the paper requirements? (page 317)
- Did you fan the documents before loading them? (page 317)
- Are the brake roller and pick roller installed correctly? (page 317)
- Are the brake roller and pick roller clean? (page 317)
- Are the brake roller and pick roller worn out? (page 317)

If the problem still persists, check each item in [Before You Contact the Scanner Service Provider](#) (page 330) first, then contact the distributor/dealer where you purchased this product. Refer to the contact information in the Contact List if supplied with this product, or refer to the contact information in the Contact for Inquiries section if provided in Safety Precautions supplied with this product, and then make an inquiry.

- **Do the documents meet the paper requirements?**

Solution

Use documents that meet the requirements.
For details, refer to [Documents for Scanning](#) (page 117).

- **Did you fan the documents before loading them?**

Solution

Fan the documents.
For details, refer to [Preparing Documents to Load Them in the ADF Paper Chute \(Feeder\)](#) (page 111).

- **Are the brake roller and pick roller installed correctly?**

Solution

Install the brake roller and pick roller correctly.
For details, refer to [Replacing the Brake Roller](#) (page 233) and [Replacing the Pick Roller](#) (page 238).

- **Are the brake roller and pick roller clean?**

Solution

Clean the brake roller and pick roller.
For details, refer to [Daily Care](#) (page 214).

- **Are the brake roller and pick roller worn out?**

Solution

Check the counters for the brake roller and pick roller.

- For fi-8190/fi-8290/fi-8170/fi-8270
Check the counters for the brake roller and pick roller with one of the following methods.

- Check the counters for the brake roller and pick roller in [5:Consumable counters] on the [Settings Menu] screen of the operator panel.
For details, refer to [How to Use Settings Menu \(page 146\)](#).
- Check the counters for the brake roller and pick roller in the Software Operation Panel.
For details, refer to [Checking the Sheet Counters \(page 352\)](#).
- For fi-8150/fi-8250/fi-8150U/fi-8250U
Check the counters for the brake roller and pick roller in the Software Operation Panel.
For details, refer to [Checking the Sheet Counters \(page 352\)](#).
If necessary, replace the brake roller and pick roller.
For details, refer to [Replacing the Brake Roller \(page 233\)](#) and [Replacing the Pick Roller \(page 238\)](#).

Paper Protection Is Set Off Frequently

Check the following points

- Do the documents meet the paper requirements? (page 319)
- Is there any foreign matter in the ADF? (page 319)
- Are the brake roller and pick roller installed correctly? (page 319)
- Are the brake roller and pick roller clean? (page 319)
- Are the brake roller and pick roller worn out? (page 319)
- Is the sensitivity level for the paper protection function set to high? (page 320)

If the problem still persists, check each item in [Before You Contact the Scanner Service Provider \(page 330\)](#) first, then contact the distributor/dealer where you purchased this product. Refer to the contact information in the Contact List if supplied with this product, or refer to the contact information in the Contact for Inquiries section if provided in Safety Precautions supplied with this product, and then make an inquiry.

● Do the documents meet the paper requirements?

Solution

Use documents that meet the requirements.
For details, refer to [Documents for Scanning \(page 117\)](#).

● Is there any foreign matter in the ADF?

Solution

Clean the ADF.
Remove any foreign matter from the ADF.
For details, refer to [Daily Care \(page 214\)](#).

● Are the brake roller and pick roller installed correctly?

Solution

Install the brake roller and pick roller correctly.
For details, refer to [Replacing the Brake Roller \(page 233\)](#) and [Replacing the Pick Roller \(page 238\)](#).

● Are the brake roller and pick roller clean?

Solution

Clean the brake roller and pick roller.
For details, refer to [Daily Care \(page 214\)](#).

● Are the brake roller and pick roller worn out?

Solution

Check the counters for the brake roller and pick roller.

- For fi-8190/fi-8290/fi-8170/fi-8270
Check the counters for the brake roller and pick roller with one of the following methods.
 - Check the counters for the brake roller and pick roller in [5:Consumable counters] on the [Settings Menu] screen of the operator panel.
For details, refer to [How to Use Settings Menu \(page 146\)](#).
 - Check the counters for the brake roller and pick roller in the Software Operation Panel.
For details, refer to [Checking the Sheet Counters \(page 352\)](#).
- For fi-8150/fi-8250/fi-8150U/fi-8250U
Check the counters for the brake roller and pick roller in the Software Operation Panel.
For details, refer to [Checking the Sheet Counters \(page 352\)](#).
If necessary, replace the brake roller and pick roller.
For details, refer to [Replacing the Brake Roller \(page 233\)](#) and [Replacing the Pick Roller \(page 238\)](#).

- **Is the sensitivity level for the paper protection function set to high?**

Solution

Lower the paper protection sensitivity level.

- For fi-8190/fi-8290/fi-8170/fi-8270
Use one of the following methods to lower the paper protection sensitivity level.
 - Select [1: Normal] for [Skew Sensitivity] and [1: Low] for [Sensitivity for feeding noise] in [18: Paper Protection] on the [Settings Menu] screen of the operator panel.
For details, refer to [How to Use Settings Menu \(page 146\)](#).
 - Select [Normal] for [Feeding Skew] and [Low] for [Feeding Noise] in the Software Operation Panel.
For details, refer to [Specifying the Sensitivity Level for Paper Protection \[Paper Protection Sensitivity\] \(page 371\)](#).
- For fi-8150/fi-8250/fi-8150U/fi-8250U
Select [Normal] for [Feeding Skew] in the Software Operation Panel.
For details, refer to [Specifying the Sensitivity Level for Paper Protection \[Paper Protection Sensitivity\] \(page 371\)](#).

Paper Jams/Pick Errors Occur Frequently

Check the following points

- Do the documents meet the paper requirements? (page 321)
- Is there any foreign matter in the ADF? (page 321)
- Is there a document remaining in the ADF? (page 321)
- Are the brake roller and pick roller installed correctly? (page 321)
- Are the brake roller and pick roller clean? (page 321)
- Are the brake roller and pick roller worn out? (page 322)

If the problem still persists, check each item in [Before You Contact the Scanner Service Provider](#) (page 330) first, then contact the distributor/dealer where you purchased this product. Refer to the contact information in the Contact List if supplied with this product, or refer to the contact information in the Contact for Inquiries section if provided in Safety Precautions supplied with this product, and then make an inquiry.

- **Do the documents meet the paper requirements?**

Solution

Use documents that meet the requirements.
For details, refer to [Documents for Scanning](#) (page 117).

- **Is there any foreign matter in the ADF?**

Solution

Clean the ADF.
Remove any foreign matter from the ADF.
For details, refer to [Daily Care](#) (page 214).

- **Is there a document remaining in the ADF?**

Solution

Remove the document from the ADF.
For details, refer to [When a Paper Jam Occurs](#) (page 246).

- **Are the brake roller and pick roller installed correctly?**

Solution

Install the brake roller and pick roller correctly.
For details, refer to [Replacing the Brake Roller](#) (page 233) and [Replacing the Pick Roller](#) (page 238).

- **Are the brake roller and pick roller clean?**

Solution

Clean the brake roller and pick roller.

For details, refer to [Daily Care \(page 214\)](#).

- **Are the brake roller and pick roller worn out?**

Solution

Check the counters for the brake roller and pick roller.

- For fi-8190/fi-8290/fi-8170/fi-8270

Check the counters for the brake roller and pick roller with one of the following methods.

- Check the counters for the brake roller and pick roller in [5:Consumable counters] on the [Settings Menu] screen of the operator panel.

For details, refer to [How to Use Settings Menu \(page 146\)](#).

- Check the counters for the brake roller and pick roller in the Software Operation Panel.

For details, refer to [Checking the Sheet Counters \(page 352\)](#).

- For fi-8150/fi-8250/fi-8150U/fi-8250U

Check the counters for the brake roller and pick roller in the Software Operation Panel.

For details, refer to [Checking the Sheet Counters \(page 352\)](#).

If necessary, replace the brake roller and pick roller.

For details, refer to [Replacing the Brake Roller \(page 233\)](#) and [Replacing the Pick Roller \(page 238\)](#).

Images Turn Out Elongated

Check the following points

- [Are the rollers clean?](#) (page 323)
- [Do the documents meet the paper requirements?](#) (page 323)
- [Are the brake roller and pick roller worn out?](#) (page 323)
- [Have you adjusted the magnification level?](#) (page 324)
- [Did you scan a booklet?](#) (page 324)

If the problem still persists, check each item in [Before You Contact the Scanner Service Provider](#) (page 330) first, then contact the distributor/dealer where you purchased this product. Refer to the contact information in the Contact List if supplied with this product, or refer to the contact information in the Contact for Inquiries section if provided in Safety Precautions supplied with this product, and then make an inquiry.

● **Are the rollers clean?**

Solution

Clean the rollers.

For details, refer to [Daily Care](#) (page 214).

● **Do the documents meet the paper requirements?**

Solution

Use documents that meet the requirements.

For details, refer to [Documents for Scanning](#) (page 117).

● **Are the brake roller and pick roller worn out?**

Solution

Check the counters for the brake roller and pick roller.

● For fi-8190/fi-8290/fi-8170/fi-8270

Check the counters for the brake roller and pick roller with one of the following methods.

- Check the counters for the brake roller and pick roller in [5:Consumable counters] on the [Settings Menu] screen of the operator panel.

For details, refer to [How to Use Settings Menu](#) (page 146).

- Check the counters for the brake roller and pick roller in the Software Operation Panel.

For details, refer to [Checking the Sheet Counters](#) (page 352).

● For fi-8150/fi-8250/fi-8150U/fi-8250U

Check the counters for the brake roller and pick roller in the Software Operation Panel.

For details, refer to [Checking the Sheet Counters](#) (page 352).

If necessary, replace the brake roller and pick roller.

For details, refer to [Replacing the Brake Roller](#) (page 233) and [Replacing the Pick Roller](#) (page 238).

- **Have you adjusted the magnification level?**

Solution

In the Software Operation Panel, adjust the magnification level for feed direction.

For details, refer to [Adjusting the Starting Position for Scanning \[Offset Setting/Vertical magnification Adjustment\]](#) (page 359).

- **Did you scan a booklet?**

Solution

When scanning an open booklet, load it face-down with the side which has more pages as the leading edge in the ADF paper chute (feeder). If you scan a booklet in the wrong orientation, the booklet may be damaged or the image may turn out elongated vertically.

Open the booklet fully and load it in the ADF paper chute (feeder). Otherwise, the booklet may not be fed. If you scan a booklet as it is, and the scanned image turns out to be distorted, place the booklet inside the Booklet Carrier Sheet and perform a scan.

A Shadow Appears at the Top or the Bottom of the Image

Check the following points

- [Have you adjusted the offset \(position to start the scan\)? \(page 325\)](#)
- [Did you use the page edge filler function to fill in the shadow around the edge? \(page 325\)](#)

If the problem still persists, check each item in [Before You Contact the Scanner Service Provider \(page 330\)](#) first, then contact the distributor/dealer where you purchased this product. Refer to the contact information in the Contact List if supplied with this product, or refer to the contact information in the Contact for Inquiries section if provided in Safety Precautions supplied with this product, and then make an inquiry.

- **Have you adjusted the offset (position to start the scan)?**

Solution

In the Software Operation Panel, adjust the offset in the sub-scanning direction.

For details, refer to [Adjusting the Starting Position for Scanning \[Offset Setting/Vertical magnification Adjustment\] \(page 359\)](#).

- **Did you use the page edge filler function to fill in the shadow around the edge?**

Solution

Use one of the following methods to fill in the shadow around the edge.

- In the Software Operation Panel, fill in the shadow around the edge.
For details, refer to [Removing Shadows/Streaks that Appear around Edges of Images \[Page Edge Filler \(ADF\)/Page Edge Filler \(FB\) \[fi-8290/fi-8270/fi-8250/fi-8250U\]\] \(page 361\)](#).
- In the scanner driver, fill in the shadow around the edge.
For details, refer to the help for the scanner driver.

There Are Black Traces on the Document

Check the following points

- [Are you scanning documents written in lead pencil or carbon paper? \(page 326\)](#)
- [Are the glass and rollers inside the ADF clean? \(page 326\)](#)

If the problem still persists, check each item in [Before You Contact the Scanner Service Provider \(page 330\)](#) first, then contact the distributor/dealer where you purchased this product. Refer to the contact information in the Contact List if supplied with this product, or refer to the contact information in the Contact for Inquiries section if provided in Safety Precautions supplied with this product, and then make an inquiry.

- **Are you scanning documents written in lead pencil or carbon paper?**

Solution

When you scan documents written in lead pencil, make sure you clean the rollers frequently.
For details, refer to [Daily Care \(page 214\)](#).

- **Are the glass and rollers inside the ADF clean?**

Solution

Clean the dirty parts.
For details, refer to [Daily Care \(page 214\)](#).

The (Carrier) Sheet Is Not Fed Smoothly or a Jam Occurs

Check the following points

- [Did you scan just the \(Carrier\) Sheet continuously? \(page 327\)](#)
- [Is the \(Carrier\) Sheet clean? \(page 327\)](#)
- [Did you start the scan after loading the \(Carrier\) Sheet in the ADF paper chute \(feeder\)? \(page 327\)](#)
- [Are the glass and rollers inside the ADF clean? \(page 328\)](#)
- [Are the brake roller and pick roller worn out? \(page 328\)](#)
- [Is there any foreign matter in the ADF? \(page 328\)](#)
- [Did you place a thick document inside the Carrier Sheet/Photo Carrier Sheet? \(page 328\)](#)

If the problem still persists, check each item in [Before You Contact the Scanner Service Provider \(page 330\)](#) first, then contact the distributor/dealer where you purchased this product. Refer to the contact information in the Contact List if supplied with this product, or refer to the contact information in the Contact for Inquiries section if provided in Safety Precautions supplied with this product, and then make an inquiry.

- **Did you scan just the (Carrier) Sheet continuously?**

Solution

Feed about 50 sheets of PPC paper (recycled paper) before scanning with the (Carrier) Sheet. The PPC paper can either be blank or printed.

- **Is the (Carrier) Sheet clean?**

Solution

Perform one of the following.

- Clean the (Carrier) Sheet.
For details, refer to [Cleaning the \(Carrier\) Sheet \(page 230\)](#).
- Replace the (Carrier) Sheet.
For information on purchasing the (Carrier) Sheets, contact the distributor/dealer where you purchased this product. Refer to the contact information in the Contact List if supplied with this product, or refer to the contact information in the Contact for Inquiries section if provided in Safety Precautions supplied with this product, and then make an inquiry.

- **Did you start the scan after loading the (Carrier) Sheet in the ADF paper chute (feeder)?**

Solution

Start the scan after loading the (Carrier) Sheet in the ADF paper chute (feeder).
For details, refer to the following:

- [Scanning Documents Larger than A4/Letter Size \(page 190\)](#)
- [Scanning Photographs and Clippings without Damaging Them \(page 193\)](#)
- [Scanning Booklets such as Passports without Damaging Them \(page 195\)](#)

- **Are the glass and rollers inside the ADF clean?**

Solution

Clean the dirty parts.
For details, refer to [Daily Care \(page 214\)](#).

- **Are the brake roller and pick roller worn out?**

Solution

Check the counters for the brake roller and pick roller.

- For fi-8190/fi-8290/fi-8170/fi-8270

Check the counters for the brake roller and pick roller with one of the following methods.

- Check the counters for the brake roller and pick roller in [5:Consumable counters] on the [Settings Menu] screen of the operator panel.

For details, refer to [How to Use Settings Menu \(page 146\)](#).

- Check the counters for the brake roller and pick roller in the Software Operation Panel.

For details, refer to [Checking the Sheet Counters \(page 352\)](#).

- For fi-8150/fi-8250/fi-8150U/fi-8250U

Check the counters for the brake roller and pick roller in the Software Operation Panel.

For details, refer to [Checking the Sheet Counters \(page 352\)](#).

If necessary, replace the brake roller and pick roller.

For details, refer to [Replacing the Brake Roller \(page 233\)](#) and [Replacing the Pick Roller \(page 238\)](#).

- **Is there any foreign matter in the ADF?**

Solution

Clean the ADF.
Remove any foreign matter from the ADF.
For details, refer to [Daily Care \(page 214\)](#).

- **Did you place a thick document inside the Carrier Sheet/Photo Carrier Sheet?**

Solution

Some papers may be too thick to place inside the Carrier Sheet/Photo Carrier Sheet.

Use documents that meet the requirements.

When scanning a thick document such as a booklet, place the document inside the Booklet Carrier Sheet to scan it.

For details about conditions for using the (Carrier) Sheet, refer to the following:

- [Conditions for Using the Carrier Sheet \(page 132\)](#)
- [Conditions for Using the Photo Carrier Sheet \(page 134\)](#)
- [Conditions for Using the Booklet Carrier Sheet \(page 136\)](#)

Part of the Image Appears Missing in the Case Where the (Carrier) Sheet Is Used

Check the following points

- Did you place several small documents (such as photos or postcards) in the (Carrier) Sheet for scanning? (page 329)
- Is the fold line of the document outside the range of the Carrier Sheet? (page 329)

If the problem still persists, check each item in [Before You Contact the Scanner Service Provider](#) (page 330) first, then contact the distributor/dealer where you purchased this product. Refer to the contact information in the Contact List if supplied with this product, or refer to the contact information in the Contact for Inquiries section if provided in Safety Precautions supplied with this product, and then make an inquiry.

- **Did you place several small documents (such as photos or postcards) in the (Carrier) Sheet for scanning?**

Solution

Place only one document (such as a photo or postcard) at a time in the (Carrier) Sheet.

- **Is the fold line of the document outside the range of the Carrier Sheet?**

Solution

If the fold line of the document is outside the range of the Carrier Sheet, part of the image may appear missing around the fold line.

Place the document so that the fold line of the document is placed about 1 mm inside from the edge of the Carrier Sheet.

Before You Contact the Scanner Service Provider

This section explain about actions to take and items to check before contacting the distributor/dealer where you purchased this product.

Actions to Take Before You Contact the Scanner Service Provider

If you encounter any errors or troubles while using the scanner, take the following measures before you contact the scanner service provider:

- Make sure that sufficient power is supplied. Do not use an extension cable.
- Use the AC cable and AC adapter that are supplied.
- Refer to [Daily Care \(page 214\)](#) to clean the inside of the scanner.
- Turn the scanner off then back on.

If the problem still persists, check each item in [Items to Check Before You Contact the Scanner Service Provider \(page 330\)](#) first, then contact the distributor/dealer where you purchased this product. Refer to the contact information in the Contact List if supplied with this product, or refer to the contact information in the Contact for Inquiries section if provided in Safety Precautions supplied with this product, and then make an inquiry.

Items to Check Before You Contact the Scanner Service Provider

- **General**

Item	Findings
Scanner name	Example: fi-8190 For details, refer to Checking the Product Label (page 332) .
Serial No.	Example: XXXX000001 For details, refer to Checking the Product Label (page 332) .
Date of manufacture	Example: 20XX-01 (January 20XX) For details, refer to Checking the Product Label (page 332) .
Date of purchase	
Symptom	
Frequency of trouble	
Warranty	
Options used	Example: fi-819PRB For details, refer to Scanner Options (page 427) .

● **Error Status**

Computer Connection Issues

Item	Findings
Operating system (Windows)	
Error message	
Interface	Example: USB interface
Interface controller	Example: A LAN board is used.
Connection method	Example: USB, Wired LAN

Feeding Issues

Item	Findings
Paper type	
Main purpose of use	
Date of last cleaning	
Date of consumable replacement	
Operator panel status	

Image Quality Issues

Item	Findings
Scanner driver and version	
Interface controller	Example: A LAN board is used.
Operating system (Windows)	
Application	Example: PaperStream ClickScan
Scanning sides	Example: front, back, both
Resolution	Example: 600 dpi, 75 dpi
Image mode	Example: color, grayscale, black & white

Other

Item	Findings
Can you send the output image and a photo that shows the paper condition by e-mail or fax?	

Checking the Product Label

This section explains about the product label on the scanner.

The label is located on the place indicated in the following figure:
Remove the ADF paper chute (feeder) to check it.

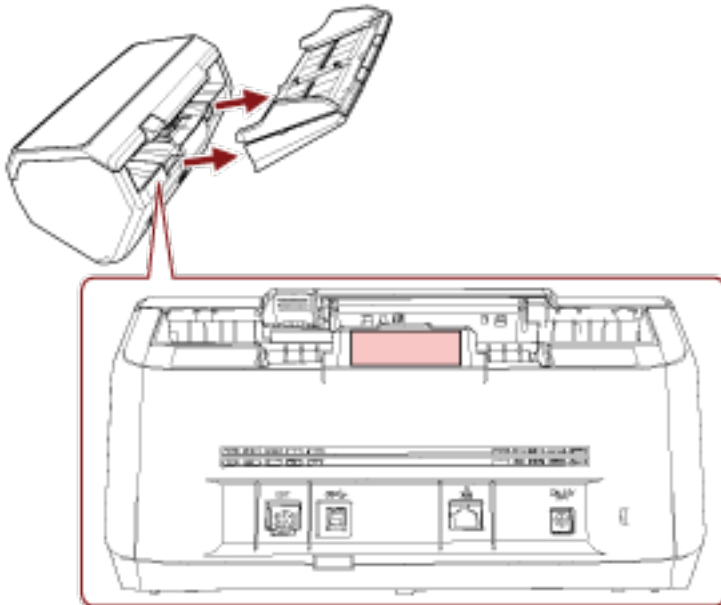

Label (example): Shows the scanner information.

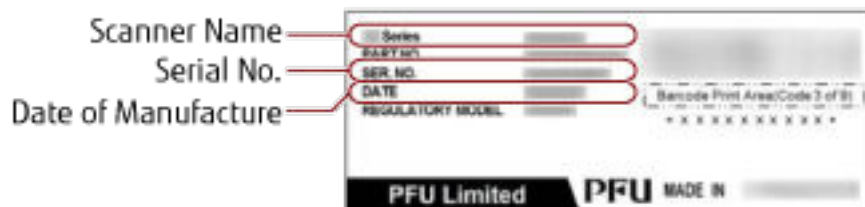

Scanner Settings (Software Operation Panel)

This section explains how to use the Software Operation Panel to configure the scanner settings. With the Software Operation Panel, you can configure settings for operations of the scanner and management of the consumable parts.

Starting Up the Software Operation Panel

Start up the Software Operation Panel in the following procedure.

ATTENTION

- Do not start up the Software Operation Panel during scanning.
- If you change the Software Operation Panel settings while the scanner driver window is displayed, the changes may not be applied immediately. In that case, close the scanner driver window and open it again.
- Do not use the operator panel while the Software Operation Panel is running.

1 Make sure that the setup process for the scanner is complete, then turn on the scanner.

For details about how to setup the scanner, refer to [Scanner Setup \(page 40\)](#).

For details about how to turn on the scanner, refer to [How to Turn the Power ON \(page 72\)](#).

2 Display the [Software Operation Panel] window.

- For Windows Server 2008 R2/Windows 7
Click [Start] menu → [All Programs] → [fi Series] → [Software Operation Panel].
- For Windows Server 2012
Right-click the Start screen, and select [All apps] on the app bar → [Software Operation Panel] under [fi Series].
- For Windows Server 2012 R2/Windows 8.1
Click [↵] on the lower left side of the Start screen and select [Software Operation Panel] under [fi Series].
To display [↵], move the mouse cursor.
- For Windows 10/Windows Server 2016/Windows Server 2019/Windows Server 2022
Click [Start] menu → [fi Series] → [Software Operation Panel].
- For Windows 11

Click [Start] menu → [All apps] → [fi Series] → [Software Operation Panel].

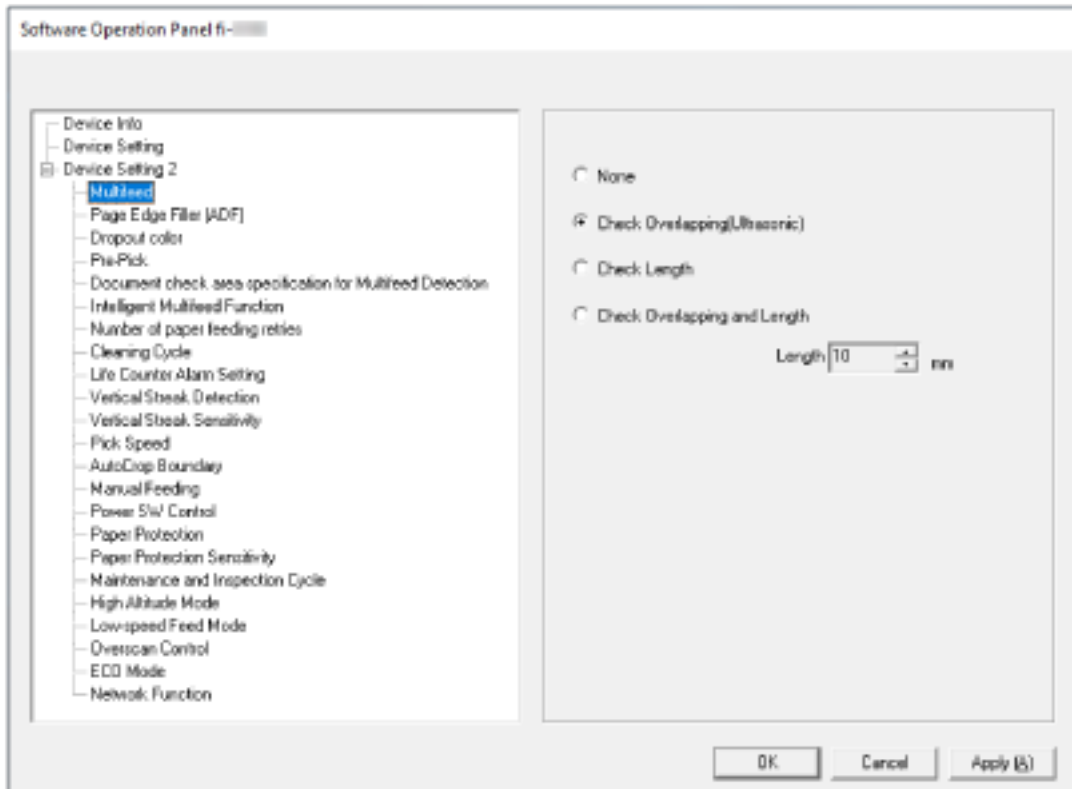

The Software Operation Panel icon is displayed in the menu that appears when you click  in the notification area.

To have the Software Operation Panel icon always displayed in the notification area, drag and drop the icon onto the notification area.

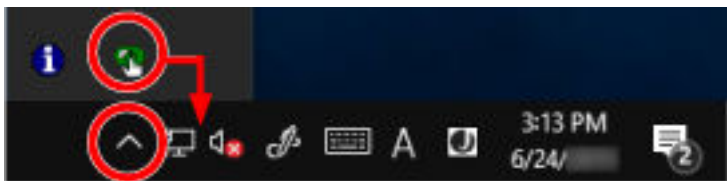

ATTENTION

Take note of the following for fi-8190/fi-8290/fi-8170/fi-8270/fi-8150/fi-8250:

- If the scanner is connected via a wired LAN, a message window appears when the scanner is not selected in Scanner Selection Tool.
Take measures according to the instructions displayed in the message window.
- If the window for selecting a device appears, select a device to perform a particular action that you want by using the Software Operation Panel.

Setting the Software Operation Panel to [View Only mode]

By setting a password, the Software Operation Panel can run in [View Only mode] which allows users to only view the scanner settings.

The scanner settings can be configured if no password is set.

In order to prevent unnecessary changes to the settings, a password can be used to restrict user operations.

Setting [View Only mode]

Set the Software Operation Panel to [View Only mode].

1 Set a password.

For details, refer to [Setting a Password \(page 340\)](#).

2 Right-click the Software Operation Panel icon in the notification area, and select [View Only mode] from the menu.

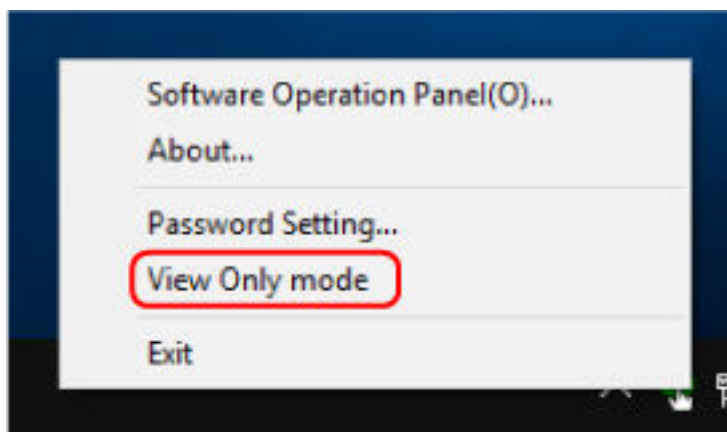

The Software Operation Panel enters [View Only mode].

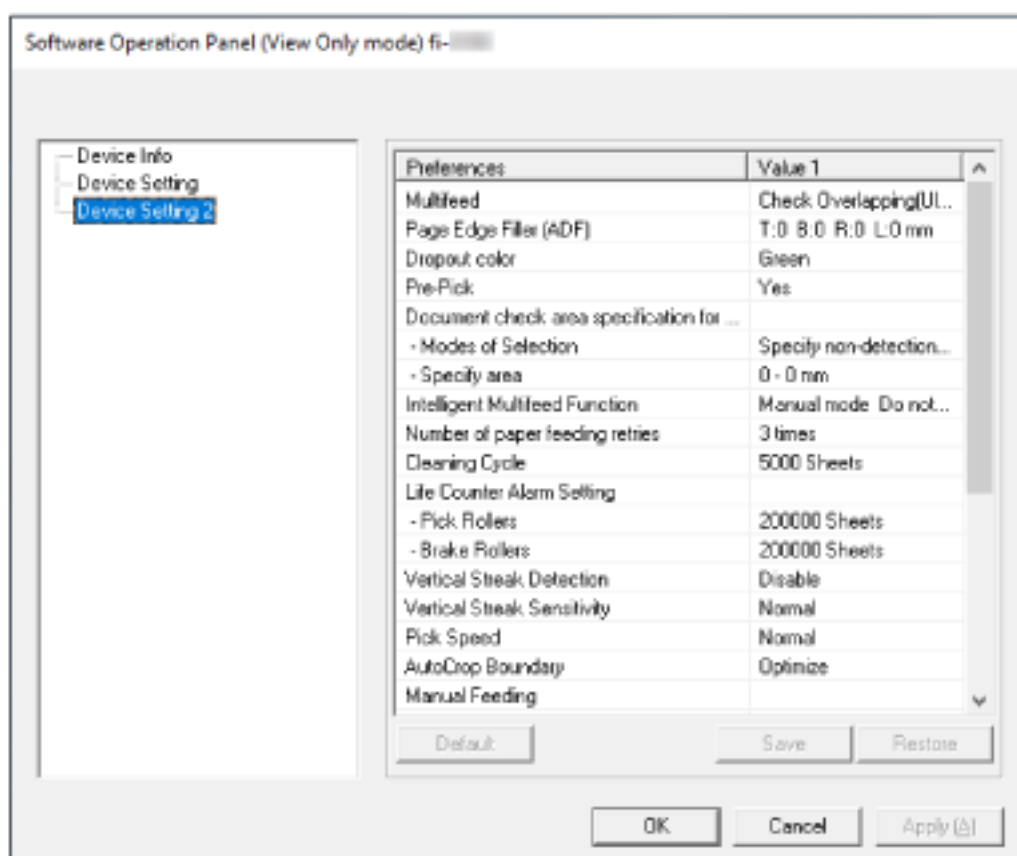

HINT

In [View Only mode], a check mark appears next to [View Only mode] in the menu that is displayed by right-clicking the Software Operation Panel icon in the notification area.

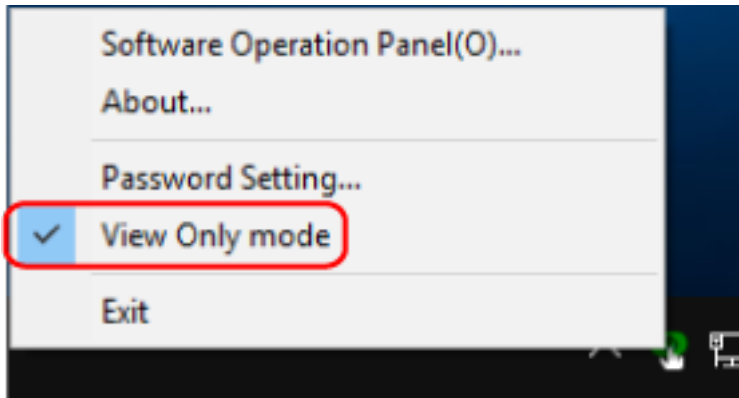

Exiting [View Only mode]

Exit [View Only mode] on the Software Operation Panel in the following procedure.

- 1 Right-click the Software Operation Panel icon in the notification area, and select [View Only mode] from the menu.

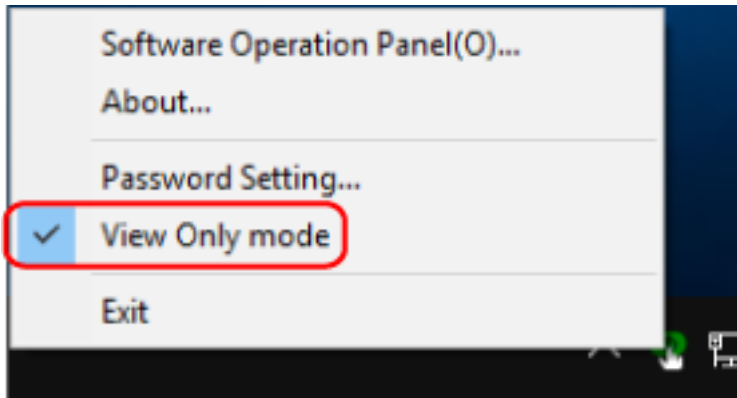

The [Password setting] window appears.

- 2 Enter the current password and click the [OK] button.

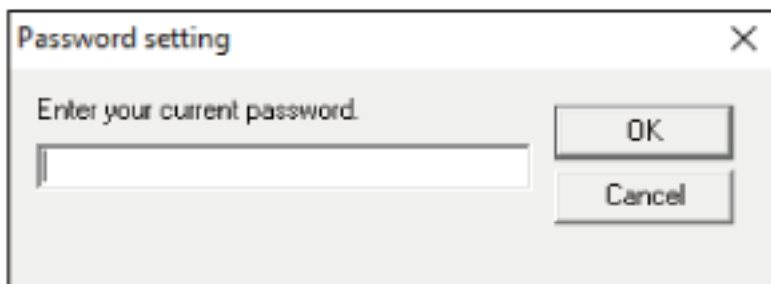

The Software Operation Panel exits [View Only mode], and the scanner settings can now be changed.

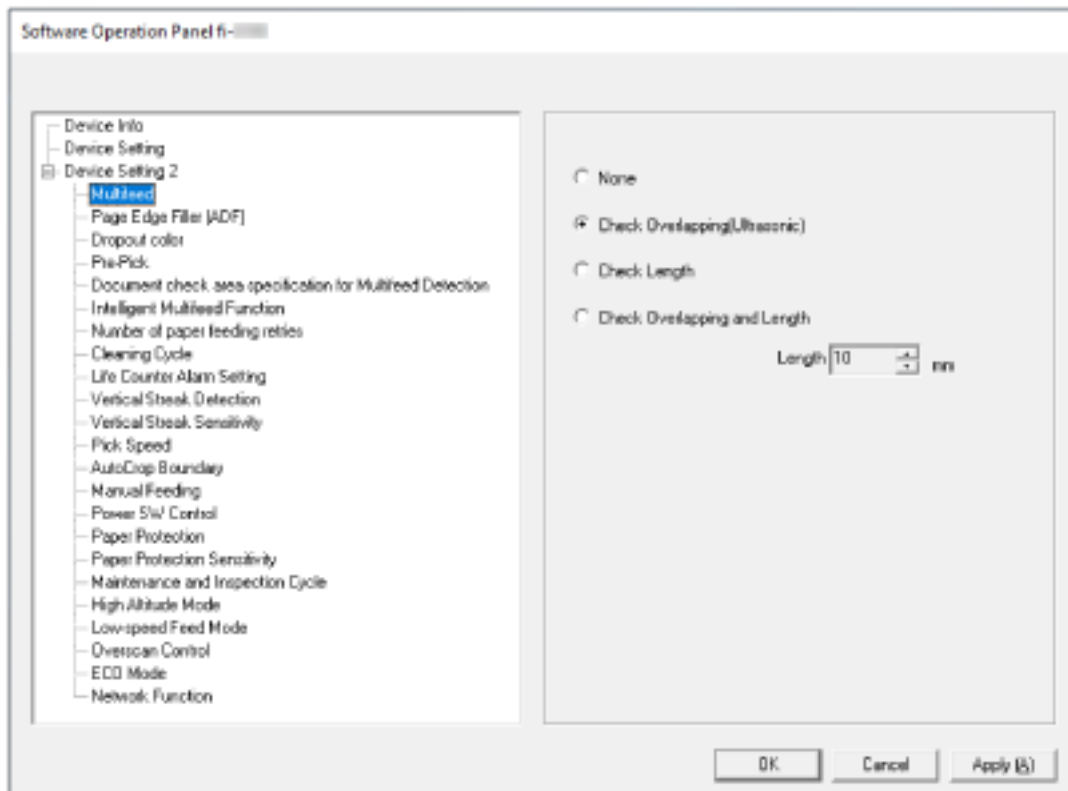

HINT

When the Software Operation Panel exits [View Only mode], the check mark next to [View Only mode] disappears from the menu that is displayed by right-clicking the Software Operation Panel icon in the notification area.

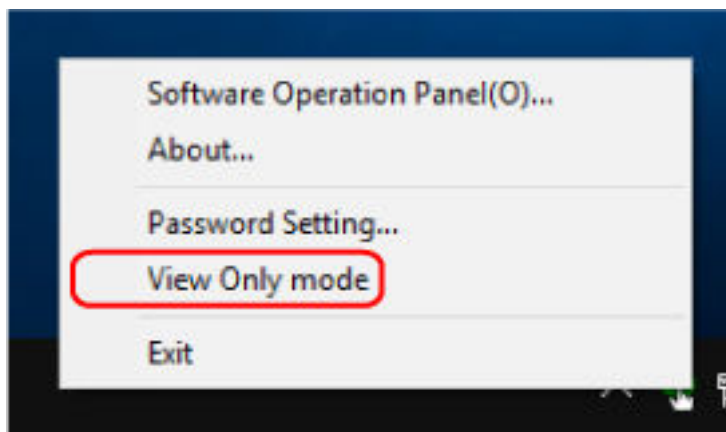

Setting a Password

Set a password in the following procedure.

- 1 Right-click the Software Operation Panel icon in the notification area, and select [Password Setting] from the menu.**

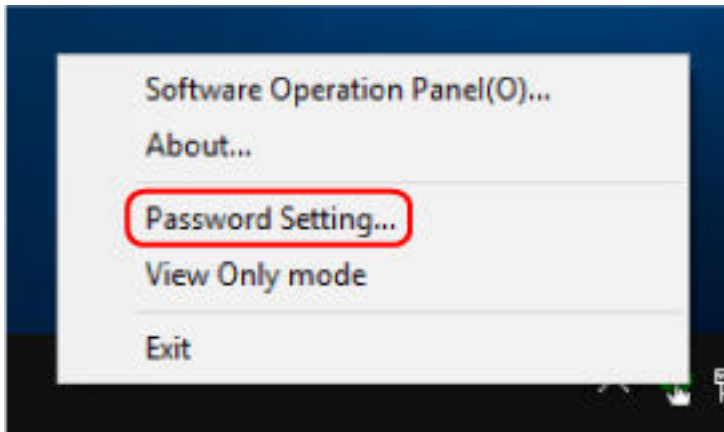

The [Password setting] window appears.

- 2 Enter a new password then again to confirm, and click the [OK] button.**
Up to 32 characters can be used for the password.
Note that only alphanumeric characters (a to z, A to Z, 0 to 9) are allowed.

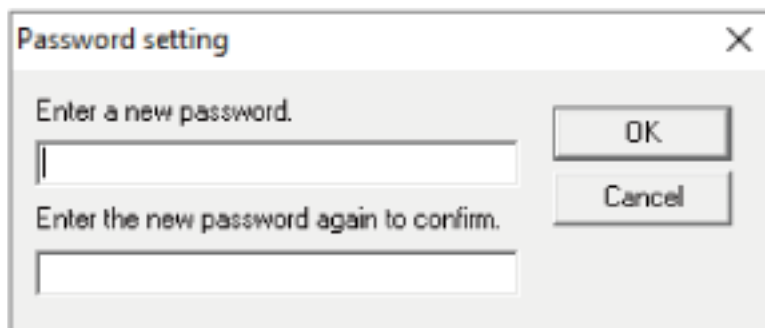

A message window appears.

- 3 Click the [OK] button.**

The password is set.

Changing the Password

Change the password in the following procedure.

- 1 Right-click the Software Operation Panel icon in the notification area, and select [Password Setting] from the menu.

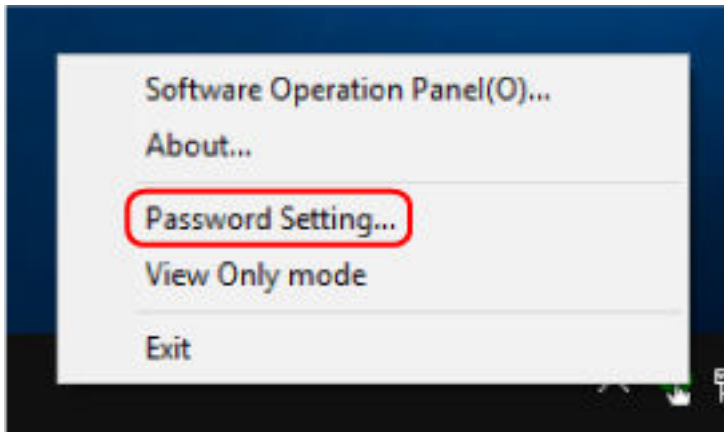

The [Password setting] window appears.

- 2 Enter the current password and click the [OK] button.



The [Password setting] window appears.

- 3 Enter a new password then again to confirm, and click the [OK] button.

Up to 32 characters can be used for the password.

Note that only alphanumeric characters (a to z, A to Z, 0 to 9) are allowed.

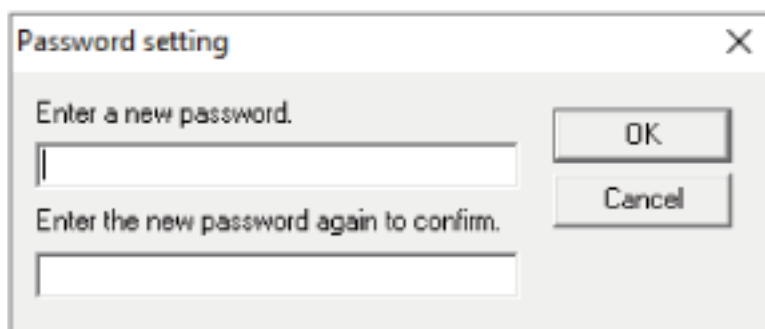

A message window appears.

4 Click the [OK] button.

The password is set.

Clearing the Password

Clear the password in the following procedure.

- 1 Right-click the Software Operation Panel icon in the notification area, and select [Password Setting] from the menu.

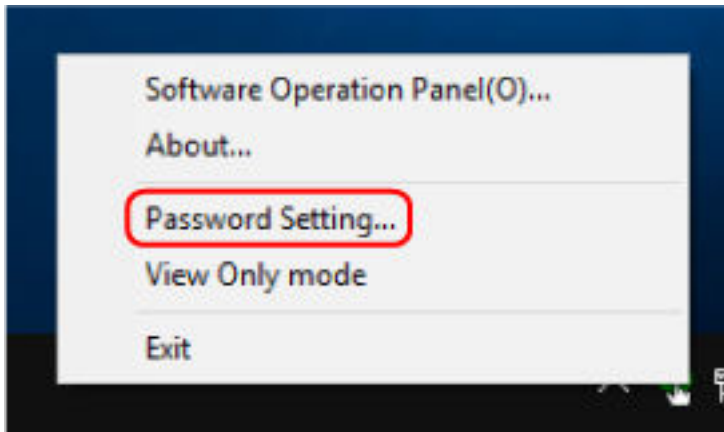

The [Password setting] window appears.

- 2 Enter the current password and click the [OK] button.

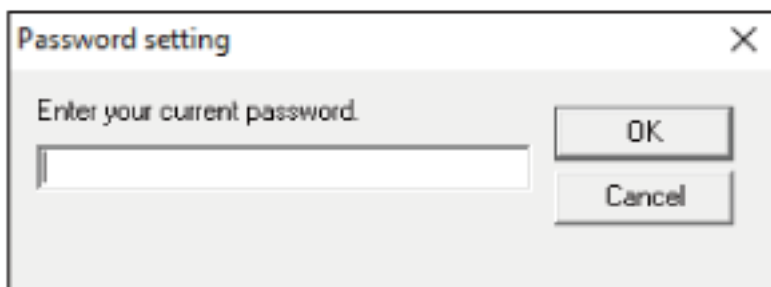

The [Password setting] window appears.

- 3 Leave both fields blank and click the [OK] button.

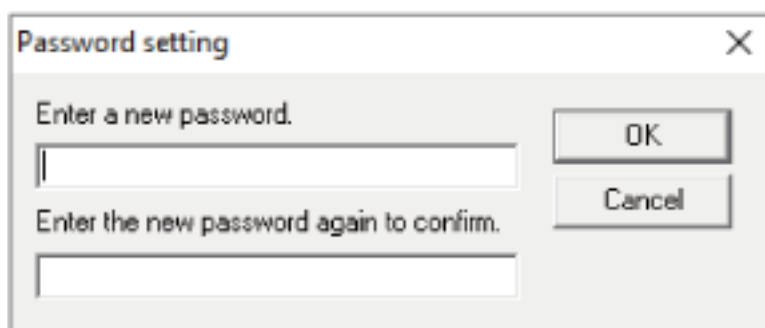

A message window appears.

- 4 Click the [OK] button.

The password is cleared.

Resetting the Password

If you forgot your password, reset it.

- 1 Right-click the Software Operation Panel icon in the notification area, and select [Password Setting] from the menu.

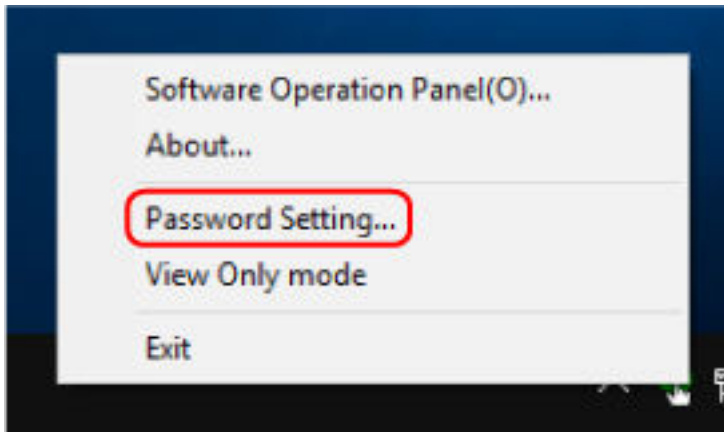

The [Password setting] window appears.

- 2 Enter the default password which is "fi-scanner", and click the [OK] button.

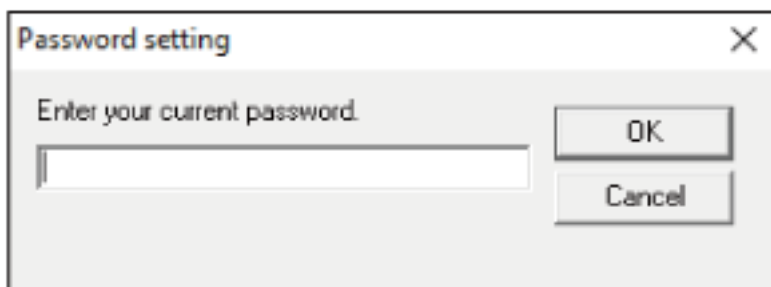

The [Password setting] window appears.

- 3 Enter a new password then again to confirm, and click the [OK] button.

Up to 32 characters can be used for the password.

Note that only alphanumeric characters (a to z, A to Z, 0 to 9) are allowed.

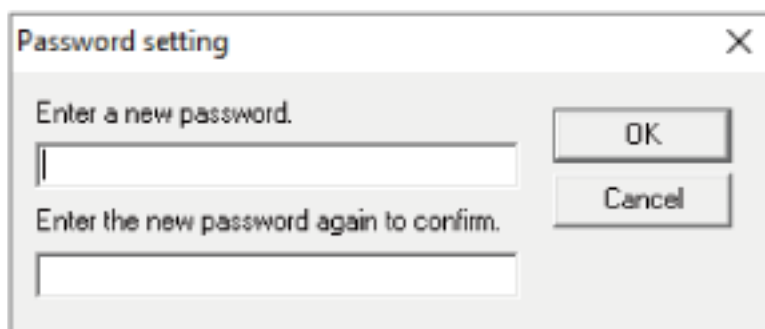

A message window appears.

4 Click the [OK] button.

The password is set.

Setting Items

The Software Operation Panel allows the configuration of the settings that are related to scanning documents or managing consumable parts for the scanner that is connected to the computer.

The following lists are used for configuration.

- [Device Setting]

You can configure settings that are related to counting the number of sheets scanned and managing consumable parts. You can also configure settings that are related to managing the power of a scanner and adjusting the position to start the scan.

- [Device Setting 2]

You can configure settings that are related to scanning documents.

Device Setting

1 Start up the Software Operation Panel.

For details, refer to [Starting Up the Software Operation Panel \(page 333\)](#).

2 From the list on the left, select [Device Setting] and click the [Offset] button.

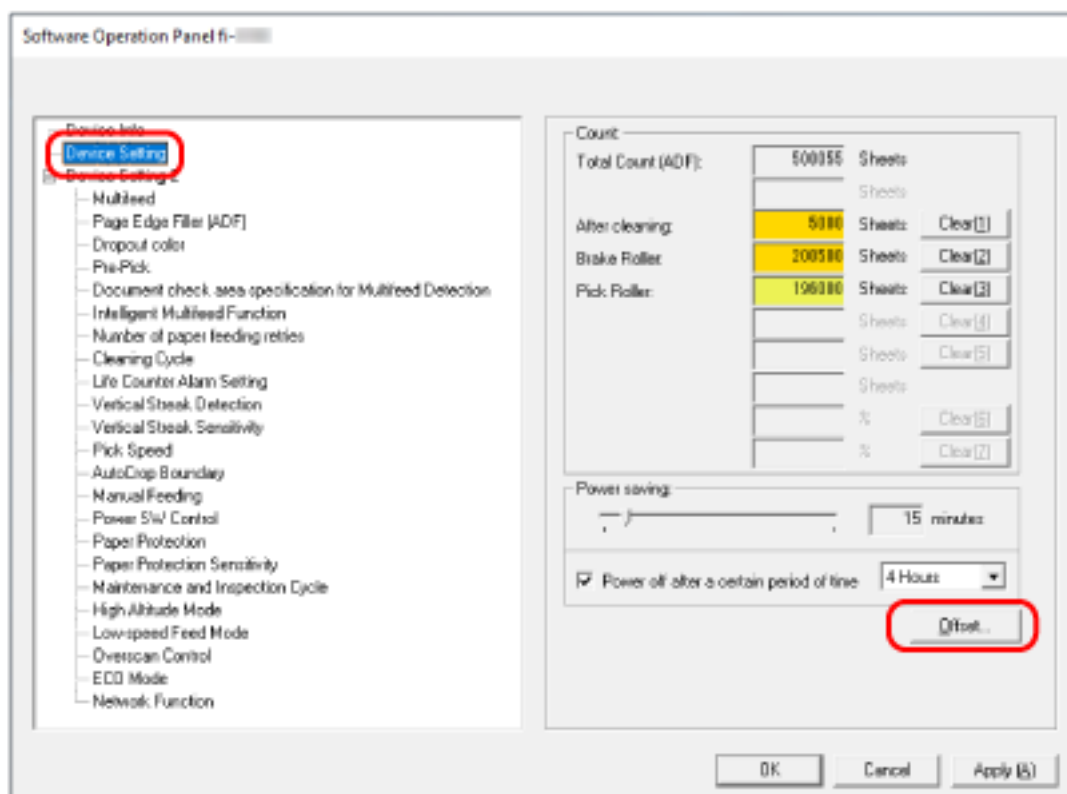

The [Offset] window appears.

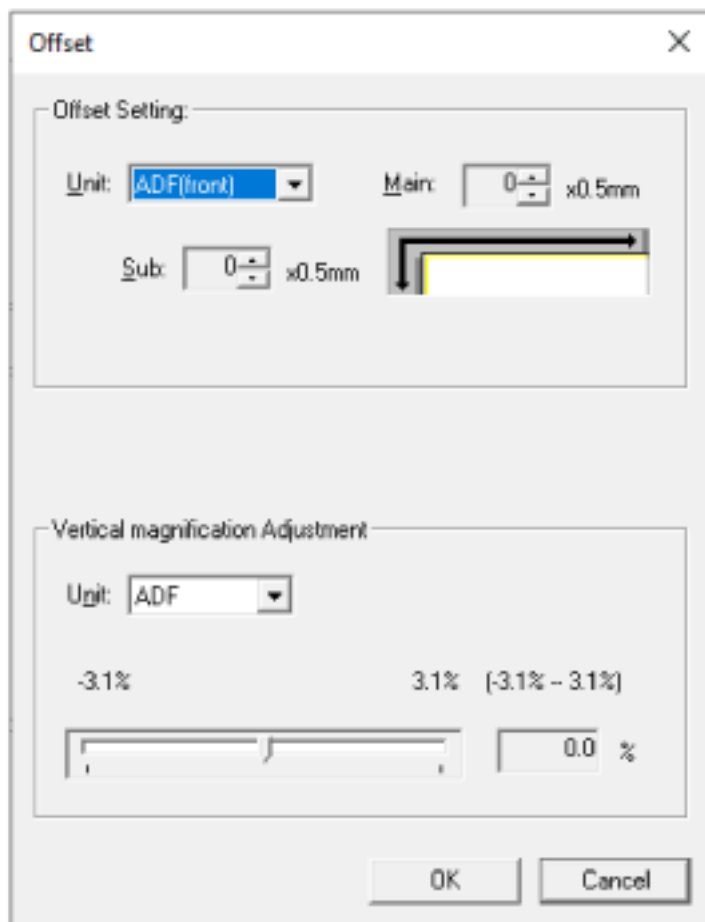

Items that can be configured in these windows are as follows:

Setting Item	Description
Count (Checking/Clearing)	The status of each consumable part can be viewed to determine when to replace or clean the consumables. When you have replaced or cleaned a consumable part, clear the corresponding counter.
Power saving	Specify the waiting time before the scanner enters power saving mode.
Offset Setting	Specify a starting position for scanning.
Vertical magnification Adjustment	Specify the magnification level for the feed direction.

Device Setting 2

1 Start up the Software Operation Panel.

For details, refer to [Starting Up the Software Operation Panel \(page 333\)](#).

2 From the list on the left, select [Device Setting 2].

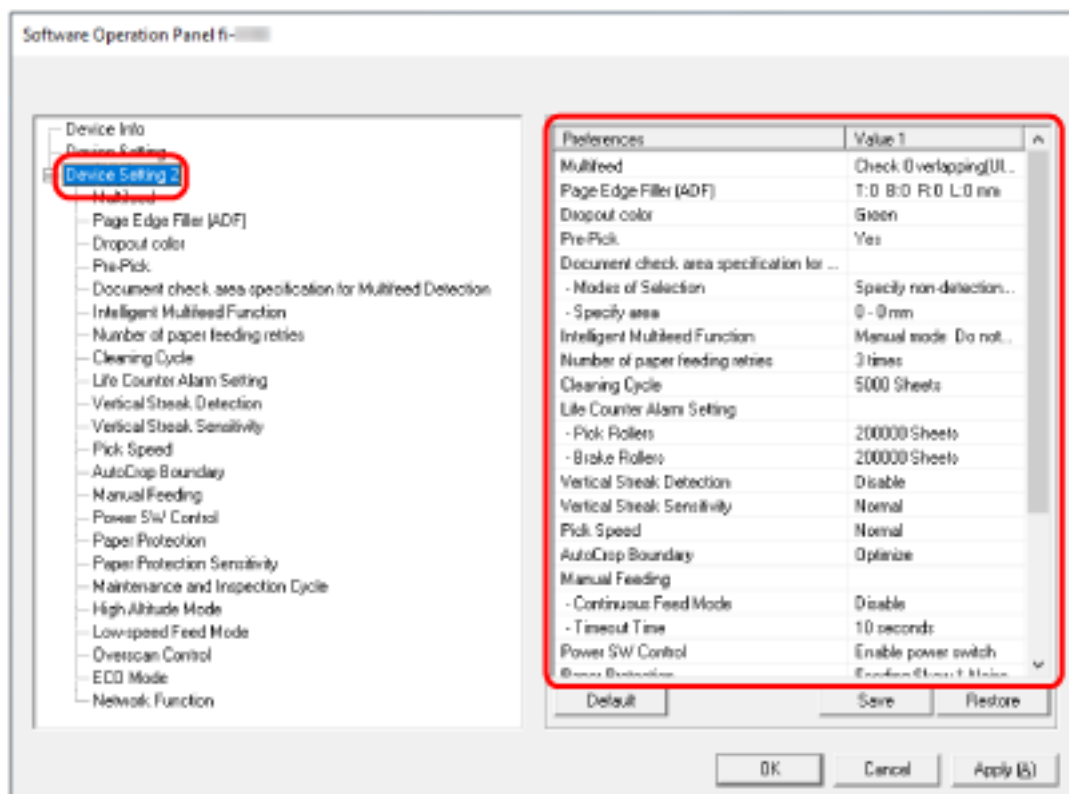

The settings that are currently configured in [Device Setting 2] are listed on the right of the window.

HINT

- The Software Operation Panel settings can be restored to the factory default.
To restore the settings to the factory default, click the [Default] button. After a message is displayed, click the [OK] button.
Note that the settings you have configured will be cleared.
- The Software Operation Panel settings can be backed up.
To back up the settings, click the [Save] button, then specify the file name and click the [Save] button in the displayed window.
- You can use a backup file of the Software Operation Panel settings to restore the settings on other scanners only if the scanner type is the same.
To restore the settings, click the [Restore] button, then specify the backup file and click the [Open] button in the displayed window. After a message is displayed, click the [OK] button.
Note that restoration cannot be performed for other types of scanners.

Items that can be configured in [Device Setting 2] are as follows:

Setting Item	Description
Multifeed	For documents that are loaded in the ADF paper chute (feeder), configure the settings to detect overlapped documents during a scan.
Page Edge Filler (ADF)/Page Edge Filler (FB) [fi-8290/fi-8270/fi-8250/fi-8250U]	Configure the settings to fill in the shadow or streaks around the edge of the scanned image.
Dropout color	You can exclude a color from being scanned by selecting either red, green, or blue (three primary colors).
Pre-Pick	Enable this to shorten the scanning time when scanning continuously.
Document check area specification for Multifeed Detection	Specify an area to detect overlapped documents.
Intelligent Multifeed Function	Configure the setting to automatically ignore certain patterns of overlapped documents when the setting to detect overlapped documents is enabled.
Number of paper feeding retries	Specify the number of feeding retries when a document is not fed from the ADF paper chute (feeder).
Cleaning Cycle	Specify the cleaning cycle for the scanner inside.
Life Counter Alarm Setting	Specify the replacement cycle for the consumables.
Vertical Streak Detection	You can configure the settings for detecting dirt on the glass.
Vertical Streak Sensitivity	Specify the sensitivity level to detect vertical streaks (dirt on the glass) when [Enable] is selected for [Vertical Streak Detection].
Pick Speed	You can specify the timing of when document feeding is started.
AutoCrop Boundary	When the scanner is set to detect the paper size automatically, specify whether or not to optimize (round up/down) the fractional part of the scanned image.
Manual Feeding	Configure the settings when manually loading and scanning one sheet at a time.
Power Switch Control	Specify whether or not to turn on/off the scanner by pressing the [Power] button on the scanner.
Paper Protection	Configure the setting to detect feeding errors.
Paper Protection Sensitivity	Specify the sensitivity level for detecting feeding errors when the paper protection function is enabled.
Maintenance and Inspection Cycle [fi-8190/fi-8290/fi-8170/fi-8270]	Specify the maintenance and inspection cycle for the scanner that is performed by a service engineer.
High Altitude Mode	Enable this mode to use the scanner at an altitude of 2,000 m or higher.

Setting Item	Description
Low-speed Feed Mode	Specify this to slow down the scanning speed in order to protect the documents.
Image Quality Mode	To obtain an image quality that is close to the image quality for scanning with fi-6x30Z/fi-6x40Z, set the image quality mode.
Overscan Control [fi-8190/fi-8290/fi-8170/fi-8270]	Specify whether or not to prevent a part of an image from being missing when documents are fed skewed.
ECO Mode	When performing a scan at a low resolution (300 dpi or less), the scan is performed at a slow speed, which saves the power consumption of the scanner.
USB [fi-8150/fi-8250/fi-8150U/fi-8250U]	Change the USB setting if an error occurred on a computer during communication.
Network Function [fi-8190/fi-8290/fi-8170/fi-8270/fi-8150/fi-8250]	Specify whether or not to use the scanner only via the USB connection.

Settings Related to Sheet Counters

Checking the Sheet Counters

The status of each consumable part can be viewed to determine when to replace or clean the consumables.

The background color of the counter changes as it gets closer to the time to replace the consumables or to clean the scanner.

The color of each counter changes as follows:

- [Brake Roller]/[Pick Roller] counters
These counters turn light yellow when the sheet count after the consumable replacement reaches 95% of the value specified in [Specifying the Cycle to Replace Consumables \[Life Counter Alarm Setting\] \(page 358\)](#) in the Software Operation Panel, and turn yellow when the sheet count reaches 100%.
- [After cleaning] counter
This counter turns yellow when the sheet count after cleaning reaches the value specified in [Scanner Cleaning Cycle \[Cleaning Cycle\] \(page 357\)](#) in the Software Operation Panel.
- [Remaining Ink] counter
This counter turns yellow when the amount of remaining ink reaches below 33% (only displayed when the imprinter is installed).

1 Start up the Software Operation Panel.

For details, refer to [Starting Up the Software Operation Panel \(page 333\)](#).

2 From the list on the left, select [Device Setting].

3 Check each counter.

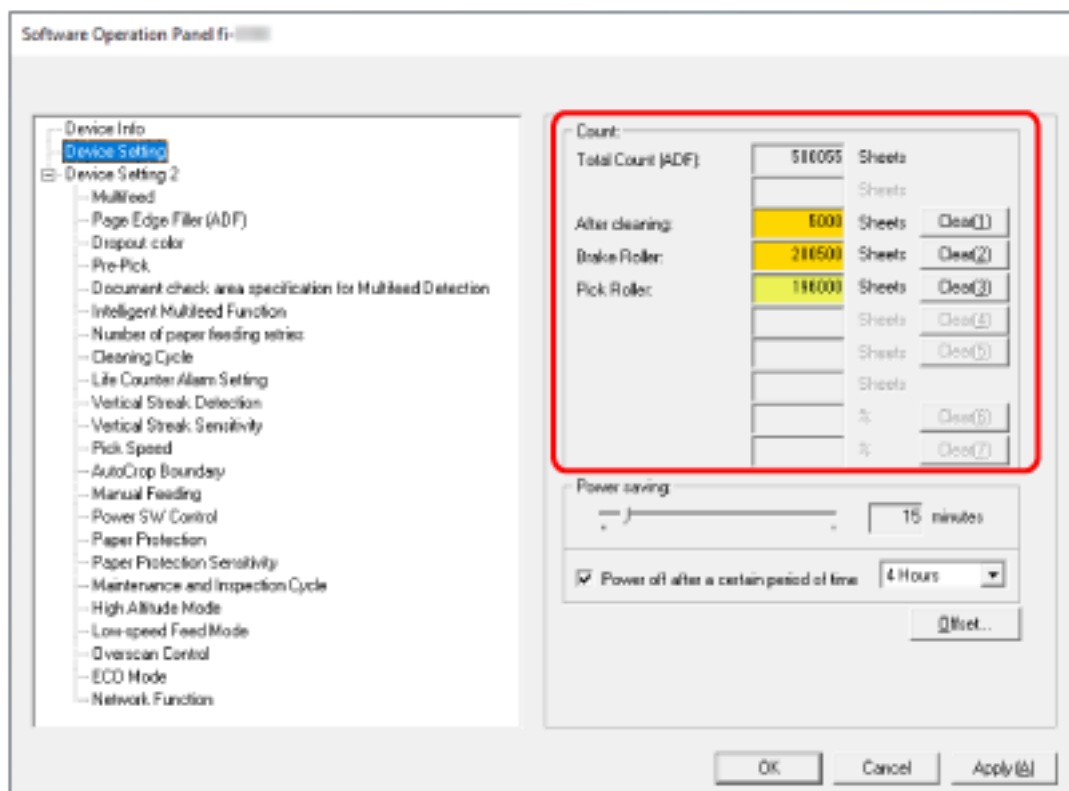

Total Count (ADF)

Total number of sheets scanned using the ADF (in 1 sheet increments)

Total Count (FB) [fi-8290/fi-8270/fi-8250/fi-8250U]

Total number of sheets scanned using the flatbed [fi-8290/fi-8270/fi-8250/fi-8250U] (in 1 sheet increments)

After cleaning

Total number of sheets scanned after the last cleaning (in 1 sheet increments)

Brake Roller

Approximate number of sheets scanned since the last replacement of brake roller (in units of 500)

Pick Roller

Approximate number of sheets scanned since the last replacement of pick rollers (in units of 500)

Remaining Ink

Amount of ink remaining in the print cartridge of the imprinter (only displayed when the imprinter is installed)

The factory default setting for each counter is "0".

The factory default setting for the [Remaining Ink] counter is displayed only when the imprinter is installed.

ATTENTION

If you turned off the scanner by unplugging the power cable, or selected [Disable power switch], the number of scanned sheets may not be counted in [Total Count].

For details about disabling the power switch, refer to [Method for Turning the Scanner ON/OFF \[Power Switch Control\]](#) (page 394).

Clearing the Sheet Counters

When you have replaced or cleaned a consumable part, clear the corresponding counter.

1 Start up the Software Operation Panel.

For details, refer to [Starting Up the Software Operation Panel \(page 333\)](#).

2 From the list on the left, select [Device Setting] and click the [Clear] button for [After cleaning] when cleaning is performed or click the [Clear] button for the consumable that you replaced.

The counter is reset to 0.

For remaining ink, it is reset to 100.

3 Click the [OK] button.

A message window appears.

4 Click the [OK] button.

The settings are saved.

Messages for Cleaning or Replacing Consumables

The following message may appear on the computer while the scanner is in use.

Example: Message for replacing consumables

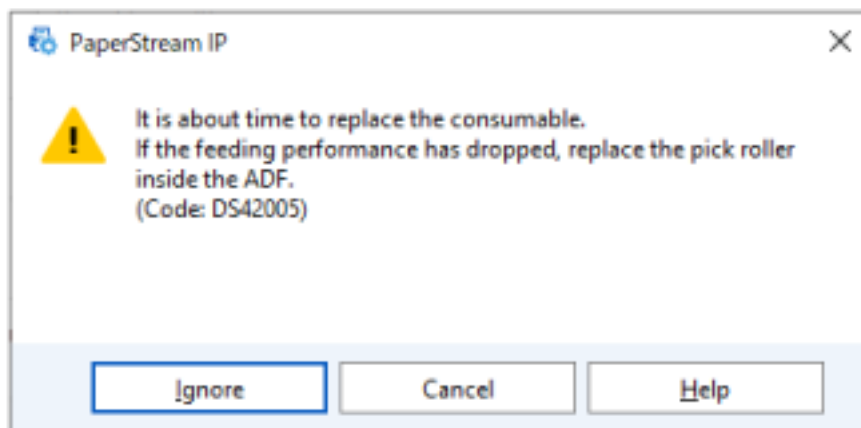

Example: Message for cleaning

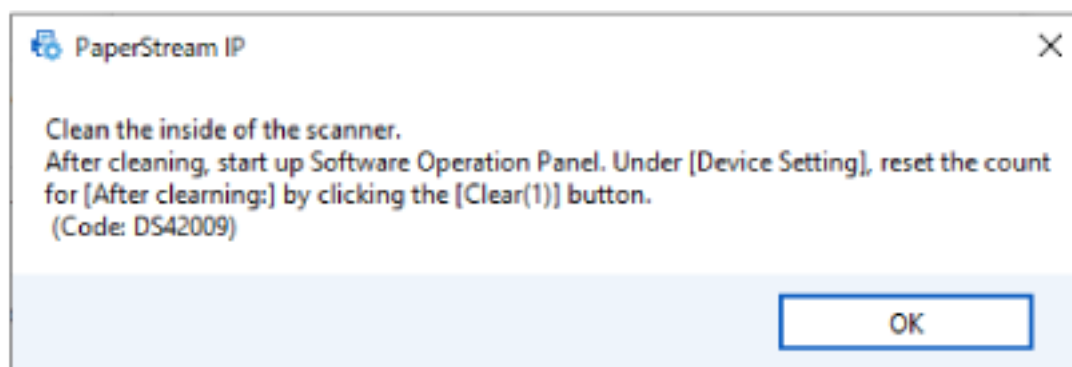

Take the following measures according to the displayed message.

- When a message for replacing consumables appears
 - Check the message, and replace the consumable accordingly.
 - If you click the [Ignore] button, the message disappears and the scan can be continued. However, it is recommended that you replace the consumable as soon as possible.
 - To stop the scan and replace the consumable right away, click the [Cancel] button.
 - For details about replacing consumables, refer to the following:
 - Brake roller
[Replacing the Brake Roller \(page 233\)](#)
 - Pick roller
[Replacing the Pick Roller \(page 238\)](#)
- When a message for cleaning appears
 - Check the message, and perform cleaning accordingly.
 - For details about cleaning, refer to [Daily Care \(page 214\)](#).

Scanner Cleaning Cycle [Cleaning Cycle]

Specify the cleaning cycle for the scanner inside.

The background color of the [After cleaning] counter in [Device Setting] changes to yellow when the counter reaches the specified value for this item.

You can also display a cleaning instruction message that is described in [Messages for Cleaning or Replacing Consumables \(page 356\)](#).

1 Start up the Software Operation Panel.

For details, refer to [Starting Up the Software Operation Panel \(page 333\)](#).

2 From the list on the left, select [Device Setting 2] → [Cleaning Cycle].

3 Specify a value for the cleaning cycle.

The value can range from 1,000 to 255,000 sheets (in increments of 1,000).

The factory default setting is "5".

4 Specify whether or not to display the cleaning instruction message.

The [Show cleaning instructions.] check box is cleared for the factory default settings.

Specifying the Cycle to Replace Consumables [Life Counter Alarm Setting]

Specify the replacement cycle for the consumables.

The background color of the counter for [Brake Roller] or [Pick Roller] in [Device Setting] changes to light yellow when the sheet count (after a consumable replacement) reaches 95% of the value specified for this setting and turns yellow when the sheet count reaches 100%.

You can also display the message for replacing consumables, which is described in [Messages for Cleaning or Replacing Consumables \(page 356\)](#).

1 Start up the Software Operation Panel.

For details, refer to [Starting Up the Software Operation Panel \(page 333\)](#).

2 From the list on the left, select [Device Setting 2] → [Life Counter Alarm Setting].

3 Specify a value as the replacement cycle for each of the consumables (brake roller and pick roller).

The value can range from 10,000 to 2,550,000 sheets (in increments of 10,000).

The factory default setting is "20".

Settings Related to Scanning

Adjusting the Starting Position for Scanning [Offset Setting/Vertical magnification Adjustment]

When the output position of the scanned image is not correct or the image appears shortened/elongated (vertically), adjust the offset and the vertical magnification.

ATTENTION

Normally, you should not have to modify anything as the factory default settings already use adjusted values.

- 1 **Start up the Software Operation Panel.**
For details, refer to [Starting Up the Software Operation Panel \(page 333\)](#).
- 2 **From the list on the left, select [Device Setting] and click the [Offset] button.**
- 3 **Adjust the level of offset/vertical magnification as needed.**

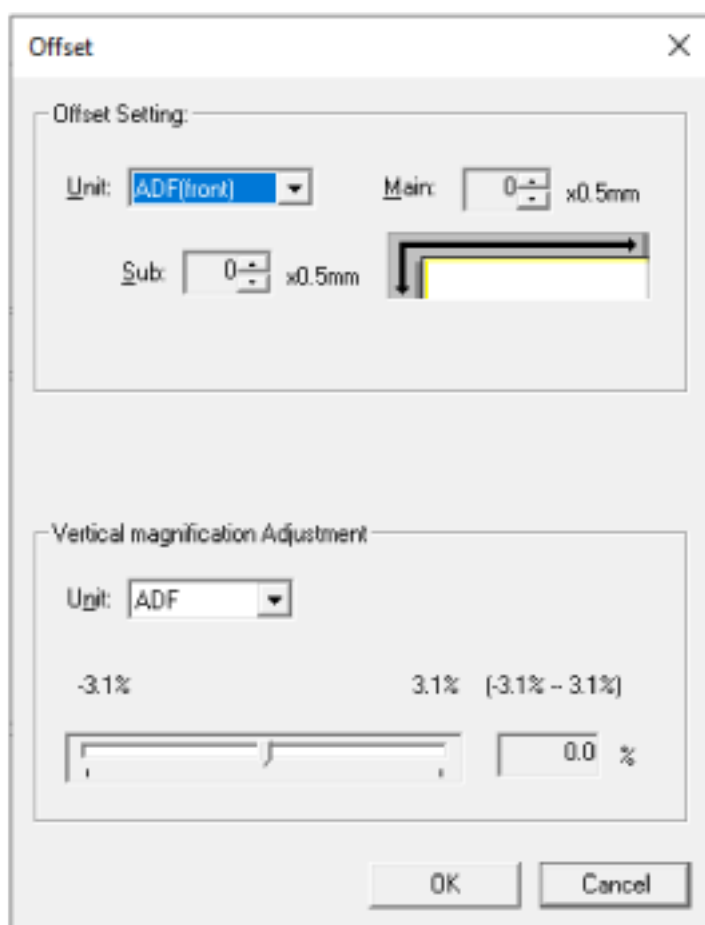

Offset Setting

Unit

Select [Flatbed] [fi-8290/fi-8270/fi-8250/fi-8250U], [ADF (front)], or [ADF (back)] as the unit for an offset adjustment.

Main

Specify the horizontal (width) offset.

The specified value can range from -2 to +2 mm (in increments of 0.5).

The factory default setting is "0".

Sub

Specify the vertical (length) offset.

The specified value can range from -2 to +2 mm (in increments of 0.5).

The factory default setting is "0".

Vertical magnification Adjustment

Unit

Select [Flatbed] [fi-8290/fi-8270/fi-8250/fi-8250U] or [ADF] as the unit for an offset adjustment.

Vertical magnification Adjustment

Specify the vertical (length) magnification.

The specified value can range from -3.1 to +3.1% (in increments of 0.1).

The factory default setting is "0.0".

Removing Shadows/Streaks that Appear around Edges of Images [Page Edge Filler (ADF)/Page Edge Filler (FB) [fi-8290/fi-8270/fi-8250/fi-8250U]]

Configure the settings to fill in the shadow or streaks around the edge of the scanned image.

Depending on the condition of the documents that you scan, the shadow of a document may appear as black streaks on the edges of the scanned image.

In this case, remove the black streaks by filling in the edges of the scanned image.

1 Start up the Software Operation Panel.

For details, refer to [Starting Up the Software Operation Panel \(page 333\)](#).

2 From the list on the left, select [Device Setting 2] → [Page Edge Filler (ADF)] or [Page Edge Filler (FB)] [fi-8290/fi-8270/fi-8250/fi-8250U].

3 Specify the width of each margin (Top/Bottom/Right/Left) to fill in.

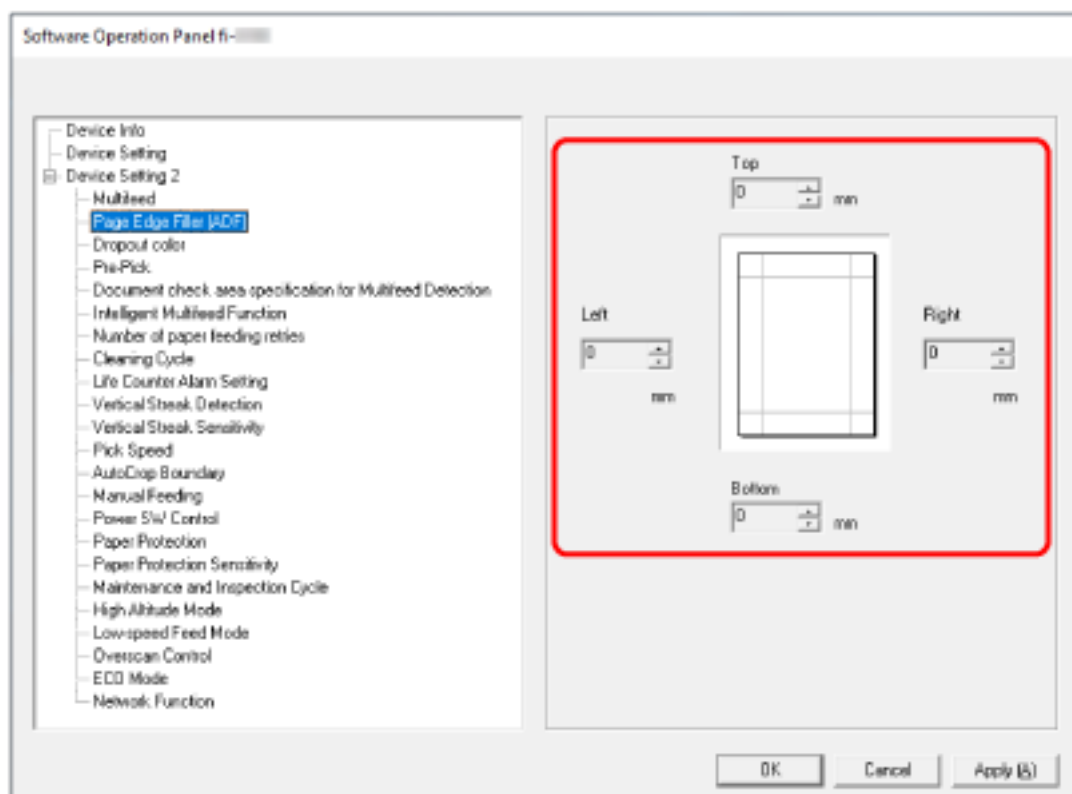

The factory default setting is "0".

The specified area is filled in white or black, according to the background color.

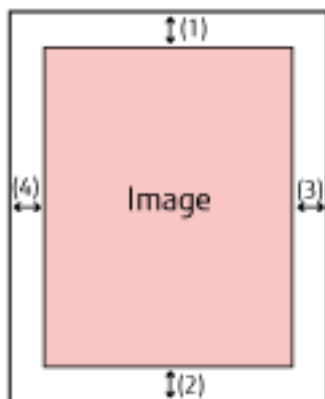

ADF

- (1): Top = 0 to 15 mm
- (2): Bottom = -7 to 7 mm
- (3): Right = 0 to 15 mm
- (4): Left = 0 to 15 mm

FB [fi-8290/fi-8270/fi-8250/fi-8250U]

- (1): Top = 0 to 15 mm
- (2): Bottom = 0 to 15 mm
- (3): Right = 0 to 15 mm
- (4): Left = 0 to 15 mm

(in 1 mm increments)

ATTENTION

Note that if the target range of page edge filler is too wide, some characters near the edge may appear missing.

HINT

- You can change the background color to black or white in the scanner driver.
For details, refer to the help for the scanner driver.
- Depending on the value you specify for the bottom margin of [Page Edge Filler (ADF)], the page edge filler function operates as follows:
 - 1 to 7 mm
Fills in the specified area with the background color from the bottom edge of the image towards the inside.
 - -1 to -7 mm
Outputs the image without filling in the specified area with the background color from the bottom edge of the image towards the outside. (Outputs the image with the specified area added when [Page End Detection] is set in the scanner driver.)

- This setting can also be configured in the scanner driver.
In such a case, the page edge filler of the scanner driver is used on the image which the scanner already filled in the edges.

Configuring the Scan Setting to Drop Out Specified Colors When Scanning [Dropout Color]

You can exclude a color from being scanned by selecting either red, green, or blue (three primary colors). Documents can be scanned without excluding any colors.

For example, when scanning a document with black characters and a green frame, if you select green for the dropout color, only the black characters of the document are scanned.

1 Start up the Software Operation Panel.

For details, refer to [Starting Up the Software Operation Panel \(page 333\)](#).

2 From the list on the left, select [Device Setting 2] → [Dropout Color].

3 Select a color that you want to remove.

Red, Green, Blue

The selected color is removed.

The factory default setting is [Green].

None

No color is removed.

ATTENTION

- This function works the best with light (low intensity) colors, and dark colors may not be excluded.
- You cannot specify a color other than Red, Green, and Blue.
To drop out other colors, configure the setting in the scanner driver.
For details, refer to the help for the scanner driver.

HINT

- This is only available in black & white or grayscale mode.
- This setting can also be configured in the scanner driver.
Note that priority is given to the scanner driver setting.

Shortening the Scanning Intervals [Pre-Pick]

Enable this to shorten the scanning time when scanning continuously.

"Pre-pick" refers to feeding the next document into the ADF before ejecting the current document being scanned when scanning documents continuously.

1 Start up the Software Operation Panel.

For details, refer to [Starting Up the Software Operation Panel \(page 333\)](#).

2 From the listing on the left, select [Device Setting 2] → [Pre-Pick].

3 Specify whether or not to enable pre-pick.

Select [Yes] or [No].

The factory default setting is [Yes].

HINT

- If you cancel in the middle of scanning while pre-pick is enabled, you have to remove the pre-picked document, then load the document again.
- This setting can also be configured in the following tools.
 - For fi-8190/fi-8290/fi-8170/fi-8270
This setting can also be configured in the scanner driver or on the operator panel.
Note that priority is given to the scanner driver setting.
 - For fi-8150/fi-8250/fi-8150U/fi-8250U
This setting can also be configured in the scanner driver.
Note that priority is given to the scanner driver setting.

Specifying the Number of Retries for Paper Feeding [Number of paper feeding retries]

Specify the number of feeding retries when a document is not fed from the ADF paper chute (feeder).

1 Start up the Software Operation Panel.

For details, refer to [Starting Up the Software Operation Panel \(page 333\)](#).

2 From the list on the left, select [Device Setting 2] → [Number of paper feeding retries].

3 Specify the number of paper feeding retries.

The value can range from 1 to 12 times.

The factory default setting is "3 times".

HINT

For fi-8190/fi-8290/fi-8170/fi-8270, this setting can also be configured in the operator panel.

Feeding [Pick Speed]

You can specify the timing of when document feeding is started.

When overlapped documents or paper jams occur frequently, delaying the timing of document feeding may improve the performance.

This setting is effective when you scan thin paper.

1 Start up the Software Operation Panel.

For details, refer to [Starting Up the Software Operation Panel \(page 333\)](#).

2 From the list on the left, select [Device Setting 2] → [Pick Speed].

3 Select the feeding speed.

Normal

This is the optimum feeding speed.

This is the factory default setting.

Slower

The timing of document feeding is delayed more than [Normal].

ATTENTION

The total time for scanning is longer because the timing of document feeding is delayed.

HINT

For fi-8190/fi-8290/fi-8170/fi-8270, this setting can also be configured in the operator panel.

Cropping the Image Boundary [AutoCrop Boundary]

When the scanner is set to detect the paper size automatically, specify whether or not to optimize (round up/down) the fractional part of the scanned image.

When the paper size is detected, there may be a fractional part of the scanned image compared to the standard paper size.

Output image size varies depending on how the fractional part is processed.

1 Start up the Software Operation Panel.

For details, refer to [Starting Up the Software Operation Panel \(page 333\)](#).

2 From the list on the left, select [Device Setting 2] → [AutoCrop Boundary].

3 Select whether to include or exclude the fractional data.

Select [Optimize] to prevent information from missing a part.

The factory default setting is [Optimize].

ATTENTION

- While selecting [Optimize] can prevent information from missing a part, a shadow may appear around the edges.
- When you scan a document with text around the edges while [Round Down] is selected, a part of the information may be missing in the output image.
- For details about setting automatic page size detection, refer to the help for the scanner driver.

HINT

This setting is effective only for scanning images in black & white.

Protecting the Documents from Being Damaged [Paper Protection]

Configure the setting to detect feeding errors.

This function detects feeding errors in the following cases:

- When the scanner detects an abnormal document skew caused by a feeding error
- When the scanner detects paper jam noise

Paper jams due to feeding errors could damage or tear valuable documents.

Detecting a feeding error and stopping the scan can prevent damage to documents.

This function is effective when you scan documents which are difficult to feed such as thin paper documents.

ATTENTION

fi-8190/fi-8290/fi-8170/fi-8270 is supported to detect paper jam noise.

1 Start up the Software Operation Panel.

For details, refer to [Starting Up the Software Operation Panel \(page 333\)](#).

2 From the list on the left, select [Device Setting 2] → [Paper Protection].

3 Select a detection method.

- For fi-8190/fi-8290/fi-8170/fi-8270

Disable

Does not detect feeding errors.

Feeding Skew

Stops the scan when the scanner detects an abnormal document skew caused by a feeding error.

Feeding Noise

Stops the scan when the scanner detects paper jam noise.

Feeding Skew & Noise

Stops the scan when the scanner detects an abnormal document skew caused by a feeding error, or when the scanner detects paper jam noise.

This is the factory default setting.

- For fi-8150/fi-8250/fi-8150U/fi-8250U

Enable

Stops the scan when the scanner detects an abnormal document skew caused by a feeding error.

This is the factory default setting.

Disable

Does not detect feeding errors.

ATTENTION

- Note that the paper protection function is to prevent damages to documents, but the protection of all documents is not guaranteed.
- When you use the paper protection function, make sure to load the documents with their top edges aligned and so that there is no space between the side guides and the document (especially for a mixed batch of documents with different lengths).
If the top edges are not aligned properly, or if there is a space between the side guides and the document, the scan may stop even when the documents are being fed correctly.

HINT

- In the following cases, the scan may stop even when the documents are being fed correctly.
 - If you scan a wrinkled document
 - If you scan a document that is not square or rectangular
 - If you scan a document that has a dark background
 - If you scan a document that has text or patterned background printed close to the edge
 - If a document is fed skewed.

For fi-8190/fi-8290/fi-8170/fi-8270, the paper protection function can be disabled only for the document on the operator panel.
For details, refer to [Disabling the Paper Protection Function \[fi-8190/fi-8290/fi-8170/fi-8270\]](#) (page 212).
- If the paper protection function stops scans frequently, refer to [Paper Protection Is Set Off Frequently](#) (page 319).
- When the setting for using the (Carrier) Sheet is enabled in the scanner driver, the paper protection function is disabled.
- This setting can also be configured in the following tools.
 - For fi-8190/fi-8290/fi-8170/fi-8270
This setting can also be configured in the scanner driver or on the operator panel.
When the paper protection setting is set to on in the scanner driver, [Feeding Skew & Noise] is enabled regardless of the setting on the Software Operation Panel.
For the paper protection setting, priority will be given in the following order:
 - 1 [Paper Protection] in the scanner driver
 - 2 [18:Paper Protection] on the [Settings Menu] screen of the operator panel (when prioritize the operator panel settings)
 - 3 [18:Paper Protection] on the [Settings Menu] screen of the operator panel or [Paper Protection] of the Software Operation Panel.
 - For fi-8150/fi-8250/fi-8150U/fi-8250U
This setting can also be configured in the scanner driver.
Note that priority is given to the scanner driver setting.

Specifying the Sensitivity Level for Paper Protection [Paper Protection Sensitivity]

Specify the sensitivity level for detecting feeding errors when the paper protection function is enabled. Documents are skewed abnormally or paper jam noise is made when documents are not being fed properly. Specify the sensitivity level to detect an abnormal document skew or paper jam noise.

ATTENTION

fi-8190/fi-8290/fi-8170/fi-8270 is supported to detect paper jam noise.

1 Start up the Software Operation Panel.

For details, refer to [Starting Up the Software Operation Panel \(page 333\)](#).

2 From the list on the left, select [Device Setting 2] → [Paper Protection Sensitivity].

3 Select the sensitivity level.

- For fi-8190/fi-8290/fi-8170/fi-8270
 - Select the sensitivity level to detect [Feeding Skew].

Normal

Detects an abnormal document skew with the optimum sensitivity.
This is the factory default setting.

High

Increases the sensitivity level to detect an abnormal document skew.
Specify this to detect an abnormal document skew even if there is a slight skew in the document.

HINT

To detect an abnormal document skew immediately and stop the scan, select [High].

- Select the sensitivity level to detect [Feeding Noise].

Low

Decreases the sensitivity level to detect paper jam noise.
Specify this to detect only loud paper jam noise.

Normal

Detects paper jam noise with the optimum sensitivity level.
This is the factory default setting.

High

Increases the sensitivity level to detect paper jam noise.
Specify this to detect even slight paper jam noise.

HINT

- To detect paper jam noise immediately and stop the scan, select [High].
- If scanning stops frequently due to the paper protection function, select [Low].
- This setting can also be configured in the operator panel.

- For fi-8150/fi-8250/fi-8150U/fi-8250U
Select the sensitivity level to detect [Feeding Skew].

Normal

Detects an abnormal document skew with the optimum sensitivity.
This is the factory default setting.

High

Increases the sensitivity level to detect an abnormal document skew.
Specify this to detect an abnormal document skew even if there is a slight skew in the document.

HINT

To detect an abnormal document skew immediately and stop the scan, select [High].

Scanning Slowly at Low Resolution [Low-speed Feed Mode]

Specify this to slow down the scanning speed in order to protect the documents.

When performing a scan at a low resolution (lower than 400 dpi), the scan is performed at a slow speed regardless of the resolution that is set. This setting is effective for scanning long page documents.

1 Start up the Software Operation Panel.

Refer to [Starting Up the Software Operation Panel \(page 333\)](#).

2 From the list on the left, select [Device Setting 2] → [Low-speed Feed Mode].

3 Select [Enable] if you perform a slow scanning speed in order to protect the documents.

The factory default setting is [Disable].

HINT

For fi-8190/fi-8290/fi-8170/fi-8270, this setting can also be configured in the operator panel.

Scanning at High Altitude [High Altitude Mode]

Enable this mode to use the scanner at an altitude of 2,000 m or higher.

Low atmospheric pressure at high altitudes may lower the accuracy in detections for overlapped documents with the ultrasonic sensor.

Setting [Enable] to on for High Altitude Mode improves the accuracy to detect overlapped documents.

1 Start up the Software Operation Panel.

For details, refer to [Starting Up the Software Operation Panel \(page 333\)](#).

2 From the list on the left, select [Device Setting 2] → [High Altitude Mode].

3 Select [Enable] to use the scanner at high altitude.

The factory default setting is [Disable].

Specifying the Image Quality for Scanning [Image Quality Mode]

To obtain an image quality that is close to the image quality for scanning with fi-6x30Z/fi-6x40Z, set the image quality mode.

1 Start up the Software Operation Panel.

For details, refer to [Starting Up the Software Operation Panel \(page 333\)](#).

2 From the list on the left, select [Device Setting 2] → [Image Quality Mode].

3 Select whether to obtain an image quality that is close to the image quality with fi-6x30Z/fi-6x40Z.

The factory default setting is [Disable].

Preventing an Image from Missing Any Parts When Documents Are Fed Skewed (Overscan Control) [fi-8190/fi-8290/fi-8170/fi-8270]

Specify whether or not to prevent a part of an image from being missing when documents are fed skewed. If you set [Enable] for [Overscan Control], when documents are fed skewed, the scanning area is automatically widened to prevent the image from missing any parts.



When a part of an image is missing

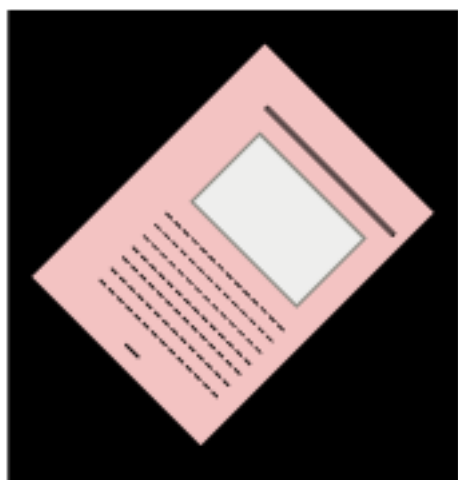

When [Enable] is selected

- 1 Start up the Software Operation Panel.**
Refer to [Starting Up the Software Operation Panel \(page 333\)](#).
- 2 From the list on the left, click [Device Setting 2] → [Overscan Control].**
- 3 Select [Enable] to prevent the image from missing any parts.**

The factory default setting is [Enable].

HINT

It is recommended that you scan in the largest available paper size.

Settings Related to the Detection for Overlapped Documents (Multifeed)

Specifying a Method to Detect Overlapped Documents [Multifeed]

Multifeed is an error that occurs when two or more sheets are overlapped and fed at once.

For documents that are loaded in the ADF paper chute (feeder), configure the settings to detect overlapped documents during a scan.

Overlapped documents are detected with the ultrasonic sensor or according to the difference in length of the documents.

When overlapped documents are detected, an error message is displayed and the scan stops. If documents are overlapped within 30 mm from the leading edge, they are not detected as overlapped.

1 Start up the Software Operation Panel.

For details, refer to [Starting Up the Software Operation Panel \(page 333\)](#).

2 From the list on the left, select [Device Setting 2] → [Multifeed].

3 Select a detection method.

None

Does not detect overlapped documents.

Check Overlapping(Ultrasonic)

Detects overlapped documents with the ultrasonic sensor.

When this is selected, you can specify the following two options:

- Specify an area to detect overlapped documents by the length from the leading edge of the document in the feeding direction.

For details, refer to [Specifying the Area to Detect Overlapped Documents \[Document check area specification for Multifeed Detection\] \(page 380\)](#).

- When a piece of paper is attached on a document, the length and position of the paper can be memorized, and set to ignore overlapping of documents.

For details, refer to [Configuring Not to Detect Certain Overlap Patterns \(page 205\)](#).

This is the factory default setting.

Check Length

Detects overlapped documents according to the difference in length.

Select this to scan documents of the same length.

Note that overlapped documents cannot be detected accurately when a mixed batch of different lengths are scanned.

Check Overlapping and Length

Detects overlapped documents by the combination of [Check Overlapping(Ultrasonic)] and [Check Length].

When this is selected, you can specify the following two options:

- Specify an area to detect overlapped documents by the length from the leading edge of the document in the feeding direction.
For details, refer to [Specifying the Area to Detect Overlapped Documents \[Document check area specification for Multifeed Detection\]](#) (page 380).
- When a piece of paper is attached on a document, the length and position of the paper can be memorized, and set to ignore overlapping of documents.
For details, refer to [Configuring Not to Detect Certain Overlap Patterns](#) (page 205).
Note that overlapped documents cannot be detected accurately when a mixed batch of different length are scanned.

Length

Specify the difference in length of documents to be detected as overlapped documents. Overlapped documents are detected when the the difference in length of documents is longer than the specified value.
Specify this item when [Check Length] or [Check Overlapping and Length] is selected.
Any length under the specified value is tolerated as a slight error and not detected as overlapped documents.
Select from 10/15/20 mm. The factory default setting is "10".

ATTENTION

- To scan documents with different lengths, select [Check Overlapping(Ultrasonic)].
- When an attachment such as a sticky note, receipt, or photo is attached on the document, the attachment part of the document may be detected as overlapping of documents if [Check Overlapping(Ultrasonic)] is selected. In that case, select [Check Length].
Otherwise, detect overlapping of documents by specifying an area on the document that does not include an area attached with paper in order to ignore the overlapping of documents for that area.

HINT

- This setting can also be configured in the scanner driver.
Note that priority is given to the scanner driver setting.
- When the setting for using the (Carrier) Sheet is enabled in the scanner driver, the error message is displayed from the scanner driver.

Specifying the Area to Detect Overlapped Documents [Document check area specification for Multifeed Detection]

Specify an area to detect overlapped documents.

Specify this item when [Check Overlapping(Ultrasonic)] or [Check Overlapping and Length] is selected for [Multifeed].

1 Start up the Software Operation Panel.

For details, refer to [Starting Up the Software Operation Panel \(page 333\)](#).

2 From the list on the left, select [Device Setting 2] → [Document check area specification for Multifeed Detection].

3 Specify the detection range.

Select the [Selected range] check box.

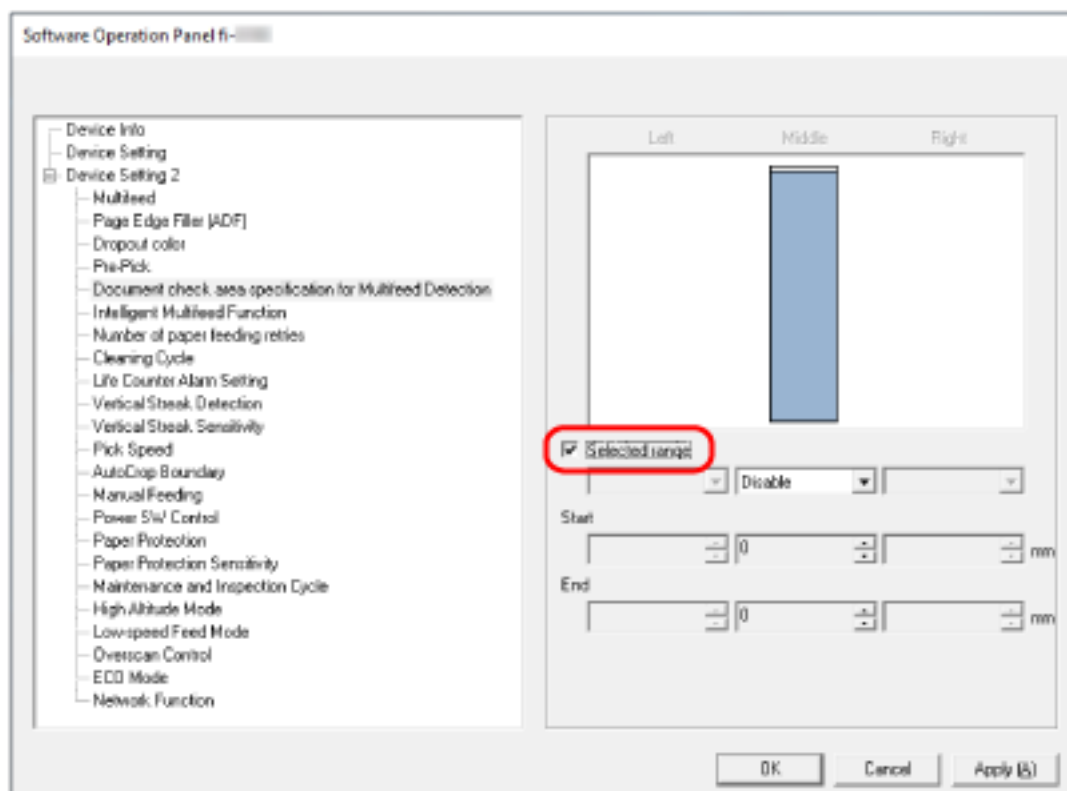

[Selected range] check box

Select the check box to specify the detection range (colored in light pink) in the figure below.

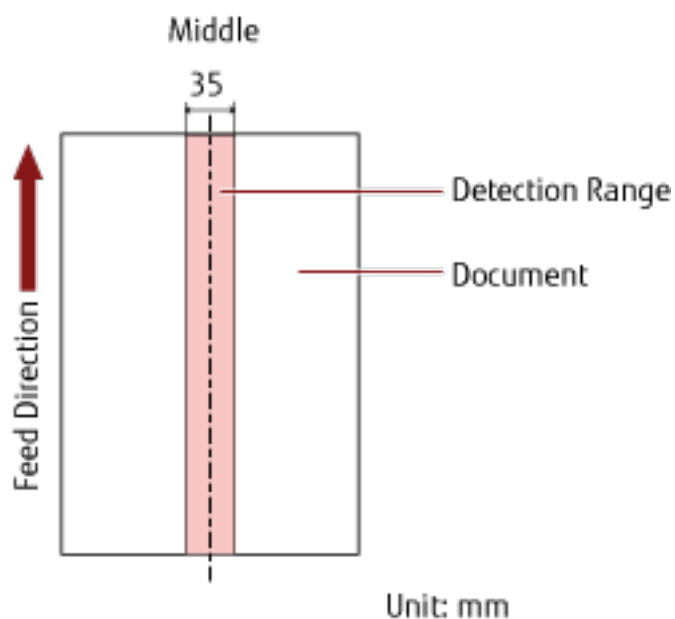

The check box is cleared for the factory default settings.

Clearing this check box sets both start and end positions to "0", and overlapped documents are detected within the whole document.

The above condition applies when the document is set to the center of the pick roller width.

If documents are overlapped within 30 mm from the leading edge, they are not detected as overlapped.

Disable (Middle)

This can be selected when the [Selected range] check box is selected.

Overlapped documents are not detected within the specified area.

This is the factory default setting.

Enable (Middle)

This can be selected when the [Selected range] check box is selected.

Overlapped documents are detected within the specified area.

Start (Middle)

Specify the start position of the detection area by the length from the leading edge of the document in the feeding direction.

Range: 0 to 510 mm, in 2 mm increments, Start < End

The factory default setting is "0".

End (Middle)

Specify the end position of the detection area by the length from the leading edge of the document in the feeding direction.

Range: 0 to 510 mm, in 2 mm increments, Start < End

The factory default setting is "0".

HINT

- When the start and end positions are both "0", overlapped documents are detected in the whole document regardless of the setting for [Selected range].
- To disable the detection of overlapped documents for the whole document, select [Disable] for [Selected range], and set the start position to "0" and the end position to equal the document length or longer.
- If the start position is set at a length longer than the document length, overlapped documents are detected in the whole document when [Disable] is selected for [Selected range], and overlapped documents are not detected anywhere in the whole document when [Enable] is selected for [Selected range].
- To detect overlapped documents, the area must be at least 5 mm in length.
Configure the setting so that the value of the end position minus the start position is 6 mm or more.
- You can also set the start position and the end position by the following methods:
 - On the window for specifying the detection area, draw a square by dragging the mouse pointer.
 - On the window for specifying the detection area, drag the handles that indicate the start position and the end position.
- For examples of the overlapping detection area settings, refer to [Examples of the Settings for the Area to Detect the Overlapping of Documents \(page 383\)](#).

■ Examples of the Settings for the Area to Detect the Overlapping of Documents

Example 1

Setting details are as follows.

Detection area: Specify the enabled area, Start: 50 mm, End: 200 mm

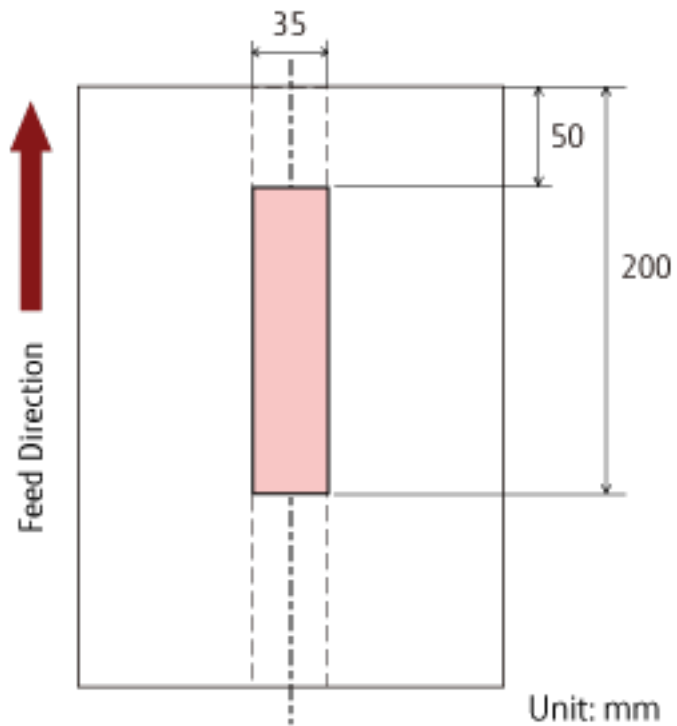

Overlapping of documents is detected only within the light pink area.

Example 2

Setting details are as follows.

Detection area: Specify the disabled area, Start: 0 mm, End: 300 mm

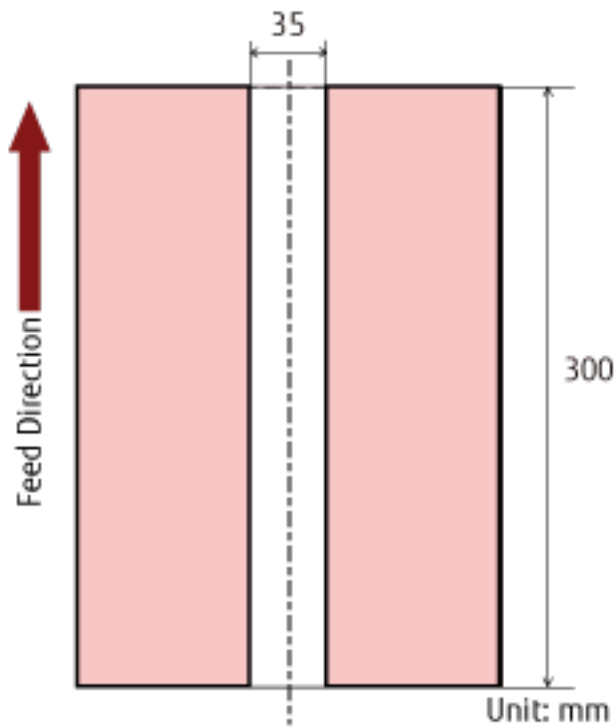

Overlapping of documents is detected only within the light pink area.

Example 3 (Bad Example)

Setting details are as follows.

Detection area: Specify the enabled area, Start: 100 mm, End: 102 mm

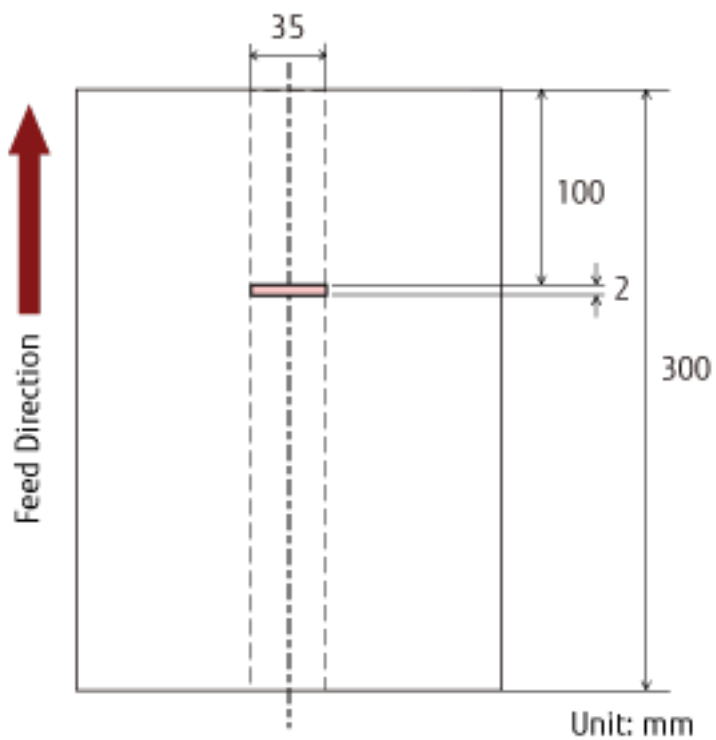

Since the detection area (length) is less than 5 mm, overlapped documents cannot be detected accurately.

Setting to Ignore Certain Overlap Patterns [Intelligent Multifeed Function]

Configure the setting to automatically ignore certain patterns of overlapped documents when the setting to detect overlapped documents is enabled.

Note that you first need to specify [Check Overlapping(Ultrasonic)] or [Check Overlapping and Length] in the scanner driver and [Specifying a Method to Detect Overlapped Documents \[Multifeed\]](#) (page 378) on the Software Operation Panel before setting this item.

1 Start up Software Operation Panel.

For details, refer to [Starting Up the Software Operation Panel](#) (page 333).

2 From the list on the left, select [Device Setting 2] → [Intelligent Multifeed Function].

3 Select an operation mode.

Standard mode

Specify whether overlapped documents are detected when re-scanning documents detected as overlapped documents.

Does not memorize the size or location of the paper attachment.

Overlapping is not detected for a piece of paper (80 mm or less in the feeding direction) attached on a document (such as sticky notes).

Scanning will stop immediately if overlapped documents are detected.

Note that if the setting for stopping the scan to check images is set to on in the scanner driver, scanning will stop after overlapped documents are ejected.

This is the factory default setting.

Manual mode

Specify whether overlapped documents are detected when re-scanning documents detected as overlapped documents.

Does not memorize the size or location of the paper attachment.

Scanning will stop immediately if overlapped documents are detected.

Note that if the setting for stopping the scan to check images is set to on in the scanner driver, scanning will stop after overlapped documents are ejected.

Auto mode 1

Specify whether the length and position of a piece of paper attached on a document detected as overlapped documents are memorized as an overlap pattern.

If the overlap pattern is memorized, documents with the same overlap pattern are not detected as overlapped documents from the next scan.

Scanning will stop after the overlapped documents are ejected.

In this operation mode, up to four overlap patterns can be memorized at a time (when one sheet is scanned), and up to 32 overlap patterns can be memorized in total.

When the 33rd overlap pattern is detected, the first pattern that was memorized is overwritten.

However, when turning the scanner off and on, the number of memorized overlap patterns depends on the setting for [Remember overlap patterns at power-off] in the Software Operation Panel.

For details, refer to [Setting to Ignore Certain Overlap Patterns \[Intelligent Multifeed Function\]](#) (page 386).

Auto mode 2

Specify whether the length of the longest piece of paper attached on a document detected as overlapped documents is memorized as an overlap pattern.

If the overlap pattern is memorized, a document with a piece of paper in the same length or shorter attached is not detected as overlapped documents from the next scan.

Scanning will stop after the overlapped documents are ejected.

Only one overlap pattern can be memorized in this operation mode.

[Clear overlap pattern] check box

Select this to erase the overlap patterns that were memorized in Auto mode.

By selecting this, you can erase the overlap patterns that were memorized in Auto mode.

You can erase overlap patterns that were not supposed to be memorized, but be careful with this operation because all memorized patterns will be erased.

The check box is cleared for the factory default settings.

[Memorize the overlap pattern automatically] check box

For Auto mode 1 or Auto mode 2, manually switch whether or not to memorize an overlap pattern when overlapped documents are detected.

Select this to change the default setting to enable in order to memorize the overlap pattern when overlapped documents are detected.

The check box is cleared for the factory default settings.

For details about the function that memorizes an overlap pattern, refer to [Configuring Not to Detect Certain Overlap Patterns \(page 205\)](#).

Remember overlap patterns at power-off

You can specify whether or not to keep the overlap pattern upon turning the power off.

When [Remember] is specified, you can use eight of the most recent overlap patterns the next time the scanner is powered on.

The factory default setting is [Do not remember].

HINT

- When the setting for using the (Carrier) Sheet is enabled in the scanner driver, [Intelligent Multifeed Function] is disabled.
- For fi-8190/fi-8290/fi-8170/fi-8270, this setting can also be configured in the operator panel.
- For fi-8150/fi-8250/fi-8150U/fi-8250U, The memorized overlap patterns can be also erased by holding down the [Function] button for five seconds or more while the function number is flashing on the operator panel.

Settings Related to Waiting Time

Waiting Time in Manual Feeding [Manual Feeding]

Configure the settings when manually loading and scanning one sheet at a time.

When you scan by manually loading one sheet at a time, you can specify the waiting time (interval) for loading the next document in the ADF paper chute (feeder). This enables continuous scanning as long as you load a document within the specified time.

If the specified time is exceeded, the scan is finished automatically.

1 Start up the Software Operation Panel.

For details, refer to [Starting Up the Software Operation Panel \(page 333\)](#).

2 From the list on the left, select [Device Setting 2] → [Manual Feeding].

3 Set [Timeout Time].

For [Timeout Time], specify the time period until which the scanner confirms that no documents are loaded in the ADF paper chute (feeder) (the interval between the last scan and the detection of whether the next document is loaded or not).

The factory default setting is "10 seconds".

- When scanning more than one document in succession manually
 1. Select [Enable] for [Continuous Feed Mode] to switch the feed mode to Manual Continuous Mode.
 2. Select the time for [Timeout Time].
- When scanning a document folded in half, an envelope, a multi-layered transfer paper, or a booklet such as a passport manually and one at a time
 1. Press the [Manual Feed] button to switch the feed mode to Manual Feed Mode.
 2. Select the time for [Timeout Time].

HINT

- You can select whether to scan documents in succession in Manual Feed Mode for [Manual Feed Mode].
When [Do not continue] is selected, Manual Feed Mode is cleared after scanning is complete.
When [Continue] is selected, documents are scanned in succession in Manual Feed Mode until the [Manual Feed] button is pressed.
The factory default setting is [Do not continue].
- In Manual Continuous Mode or Manual Feed Mode, the scanner will wait for documents to be loaded in the ADF paper chute (feeder) until the timeout time elapses after scanning is started or a document is ejected.
Scanning will stop if no document is loaded within the timeout time.
To immediately stop scanning, press the following button depending on the scanner.
 - For fi-8190/fi-8290/fi-8170/fi-8270
[Stop/Clear] button
 - For fi-8150/fi-8250/fi-8150U/fi-8250U
[Send to] button

- The setting for switching the feed mode to Manual Feed Mode can also be configured in the scanner driver.
For details, refer to the help for the scanner driver.
- For fi-8190/fi-8290/fi-8170/fi-8270, this setting can also be configured in the operator panel.

Waiting Time for the Scanner to Enter Power Saving Mode [Power saving]

Specify the waiting time before the scanner enters power saving mode.

1 Start up the Software Operation Panel.

For details, refer to [Starting Up the Software Operation Panel \(page 333\)](#).

2 From the list on the left, select [Device Setting].

3 Specify the waiting time for the scanner to enter power saving mode.

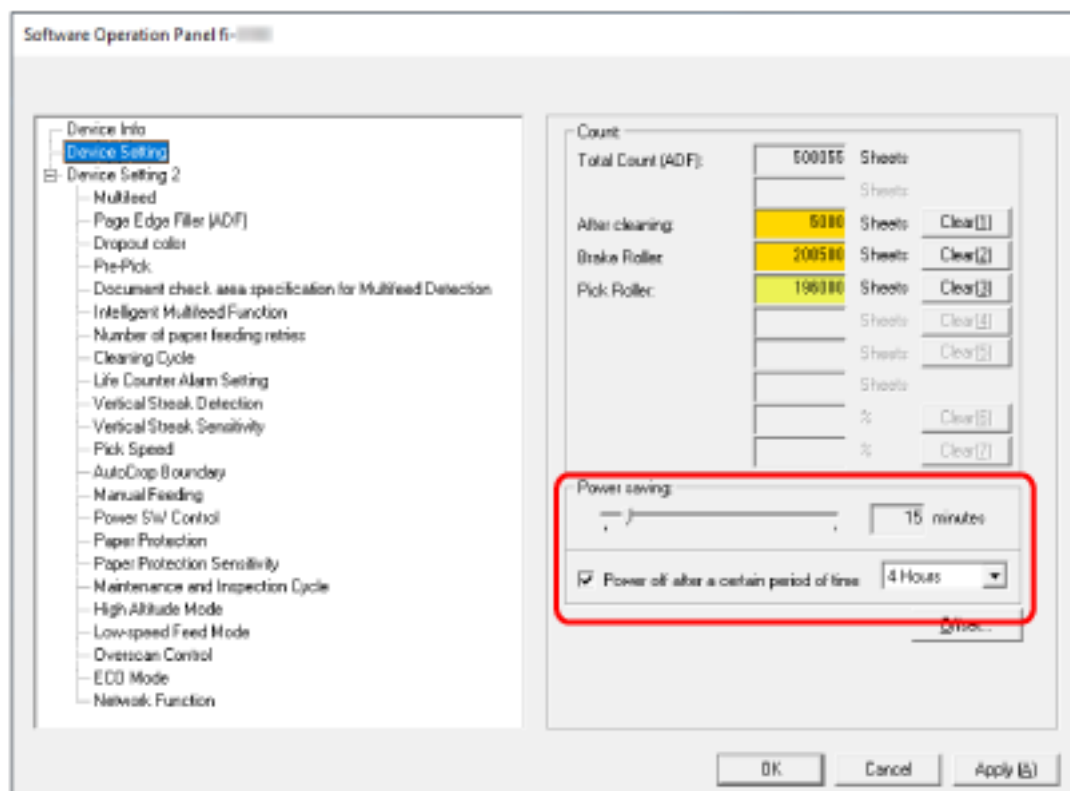

Power saving

Use the slider to specify the waiting time before entering power saving mode in the range from 5 to 115 minutes (in increments of 5).

The factory default setting is "15" minutes.

[Power off after a certain period of time] check box

Select this when you turn off the scanner automatically.

When this is selected, the scanner is turned off automatically if it is left on without being used for a certain period of time.

The check box is selected for the factory default setting.

You can select the timeout period for the scanner to be automatically turned off by [1 Hour]/[2 Hours]/[4 Hours]/[8 Hours].

The factory default setting is [4 Hours].

HINT

- If [Disable power switch] is set for [Power Switch Control of [Device Setting 2] in the Software Operation Panel, the scanner is not turned off even when the specified period of time for an auto shutdown has passed.
- For fi-8190/fi-8290/fi-8170/fi-8270, this setting can also be configured in the operator panel.

Settings Related to the Connection Between the Scanner and Computer

Specifying the USB Operation [USB] [fi-8150/fi-8250/fi-8150U/fi-8250U]

Change the USB setting if an error occurred on a computer during communication.
If this setting is changed, the scanner is restarted.

1 Start up the Software Operation Panel.

For details, refer to [Starting Up the Software Operation Panel \(page 333\)](#).

2 From the list on the left, select [Device Setting 2] → [USB].

3 Specify how the USB function operates.

Automatic

Operates in accordance with the connection environment. This is the factory default setting.

USB 2.0

Operates with USB 2.0.

Settings to Use the Scanner Only via the USB Connection [Network Function] [fi-8190/fi-8290/fi-8170/fi-8270/fi-8150/fi-8250]

Specify whether or not to use the scanner only via the USB connection.

Disable the wired LAN connection if you want to use the scanner only via a USB connection for the following reasons.

- Reducing power consumption
- Enhancing the security

If this setting is changed, the scanner is restarted.

1 Start up the Software Operation Panel.

Refer to [Starting Up the Software Operation Panel \(page 333\)](#).

2 From the list on the left, select [Device Setting 2] → [Network Function].

3 Select [Disable] to use the scanner only via a USB connection.

The factory default setting is [Enable].

HINT

- If [Enable] is selected for [Network Function], you can use the scanner either via a USB connection or a wired LAN connection.
- [Network Function] appears when the Software Operation Panel is started up via a USB connection.

Settings Related to Power On/Off and the Power Consumption of the Scanner

Method for Turning the Scanner ON/OFF [Power Switch Control]

Specify whether or not to turn on/off the scanner by pressing the [Power] button on the scanner.

1 Start up the Software Operation Panel.

For details, refer to [Starting Up the Software Operation Panel \(page 333\)](#).

2 From the list on the left, select [Device Setting 2] → [Power Switch Control].

3 Select a method for turning on/off the scanner from the following.

Enable power switch

The [Power] button on the scanner is used to turn on/off the scanner.

This is the factory default setting.

Disable power switch

Select this to use an AC power strip to control power supply for peripherals such as a scanner in accordance with the computer's power.

The [Power] button on the scanner is not used to turn on/off the scanner.

Enable USB power feeding

This can be selected when the scanner and the computer are connected via a USB cable.

In addition to the [Power] button on the scanner, turning on/off the computer can simultaneously turn on/off the scanner.

Connecting/disconnecting a USB cable can turn on/off the scanner.

ATTENTION

- If [Enable] is selected for [Network Function] of [Device Setting 2] in the Software Operation Panel, [Enable USB power feeding] works as [Enable power switch] instead.
- Some types of computers and USB hubs keep supplying power to the USB bus even after the computer is turned off.
In that case, [Enable USB power feeding] may not work properly.

Settings for Saving the Power Consumption of the Scanner (ECO Mode)

When performing a scan at a low resolution (300 dpi or less), the scan is performed at a slow speed, which saves the power consumption of the scanner.

When this is enabled, the scanning speed is as follows:

- For fi-8190/fi-8290/fi-8170/fi-8270
Scanning is performed at the same speed as performing a scan at 600 dpi.
- For fi-8150/fi-8250/fi-8150U/fi-8250U
Scanning is performed at the same speed as performing a scan at 400 dpi.

1 Start up the Software Operation Panel.

For details, refer to [Starting Up the Software Operation Panel \(page 333\)](#).

2 From the list on the left, select [Device Setting 2] → [ECO Mode].

3 Select [Enable] to save the power consumption of the scanner.

The factory default setting is [Disable].

HINT

For fi-8190/fi-8290/fi-8170/fi-8270, this setting can also be configured in the operator panel.

Settings Related to Scanner Maintenance

Detecting Vertical Streaks [Vertical Streak Detection]

You can configure the settings for detecting dirt on the glass.

Vertical streaks may appear on images if the glass is dirty.

If [Enable] is selected for the vertical streak detection setting, the following message appears when vertical streaks appear on the image that you scanned with the ADF.

- For fi-8190/fi-8290/fi-8170/fi-8270

A message appears as follows.

-  flashes on the LCD.

[Clean glass!] also flashes on the second line in the [Ready] screen.

Check the information, and then clean the glass.

For details about how to check the information, refer to [Checking the Information \(page 151\)](#).

- A message is displayed on the computer.

Check the message, and then clean the glass.

- For fi-8150/fi-8250/fi-8150U/fi-8250U

A message is displayed on the computer.

Check the message, and then clean the glass.

For details about cleaning, refer to [Daily Care \(page 214\)](#).

1 Start up the Software Operation Panel.

For details, refer to [Starting Up the Software Operation Panel \(page 333\)](#).

2 From the list on the left, select [Device Setting 2] → [Vertical Streak Detection].

3 Select whether or not to detect dirt on the glass (vertical streaks).

When you select [Enable], the scanner detects dirt on the glass (vertical streaks).

The factory default setting is [Disable].

HINT

For fi-8190/fi-8290/fi-8170/fi-8270, this setting can also be configured in the operator panel.

Specifying the Sensitivity Level for Vertical Streak Detection [Vertical Streak Sensitivity]

Specify the sensitivity level to detect vertical streaks (dirt on the glass) when [Enable] is selected for [Vertical Streak Detection].

Adjust the sensitivity level according to how dirty the glass is.

1 Start up the Software Operation Panel.

For details, refer to [Starting Up the Software Operation Panel \(page 333\)](#).

2 From the list on the left, select [Device Setting 2] → [Vertical Streak Sensitivity].

3 Select the sensitivity level to detect dirt on the glass.

Low

Decreases the sensitivity level to detect dirt on the glass.
Specify this to detect dirt only when the glass is very dirty.

Normal

Detects dirt on the glass with the optimum sensitivity.
This is the factory default setting.

High

Increases the sensitivity level to detect dirt on the glass.
Specify this to detect dirt even when the glass is slightly dirty.

HINT

- If [Clean glass!] frequently flashes on the second line in the [Ready] screen, select [Low].
- For fi-8190/fi-8290/fi-8170/fi-8270, this setting can also be configured in the operator panel.

Setting the Maintenance/Inspection Cycles for the Scanner [Maintenance and Inspection Cycle] [fi-8190/fi-8290/fi-8170/fi-8270]

Specify the maintenance and inspection cycle for the scanner that is performed by a service engineer.

If the specified period has passed after the last maintenance and inspection date, **Menu** flashes on the LCD. [maintenance] also flashes on the second line in the [Ready] screen.

Check the information and ask a service engineer to perform regular maintenance and inspection for the scanner. For details about how to check the information, refer to [Checking the Information \(page 151\)](#).

For regular maintenance and inspection on the scanner by a service engineer, contact the distributor/dealer where you purchased this product. Refer to the contact information in the Contact List if supplied with this product, or refer to the contact information in the Contact for Inquiries section if provided in Safety Precautions supplied with this product, and then make an inquiry.

1 Start up the Software Operation Panel.

For details, refer to [Starting Up the Software Operation Panel \(page 333\)](#).

2 From the list on the left, select [Device Setting 2] → [Maintenance and Inspection Cycle].

3 Select [Enable] to receive a message on the LCD when it gets closer to the time for maintenance.

The factory default setting is [Disable].

4 Select the cycle to receive a message.

The factory default setting is "12 months".

Network Settings (fi Series Network Settings)

[fi-8190/fi-8290/fi-8170/fi-8270/fi-8150/fi-8250]

This section explains how to use fi Series Network Settings to configure the network settings. The network settings for the scanner can be configured by using fi Series Network Settings.

Starting Up fi Series Network Settings

Start Up fi Series Network Settings in the following procedure.

1 Connect the scanner to the computer as follows.

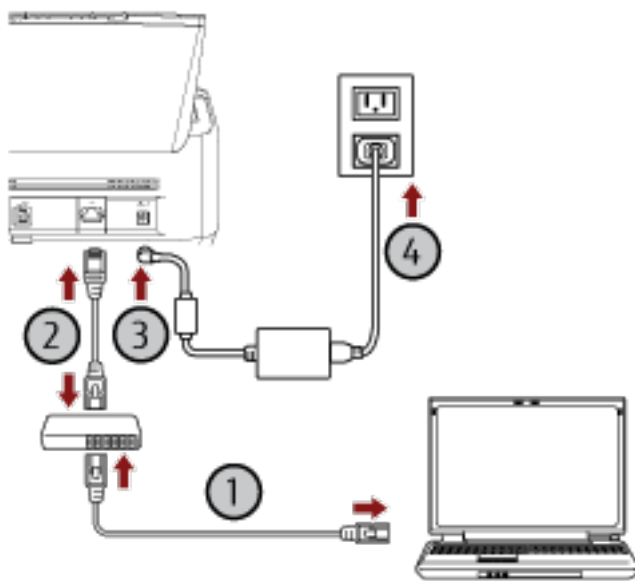

a Connect the computer to a network device via a wired LAN or Wi-Fi (1).

The procedure below shows an example of connecting the computer to a network device via a wired LAN.

For details about how to connect the computer to the network, refer to your computer manual.

b Connect the scanner to the network device via a wired LAN (2).

c Connect the power cable to the scanner and the AC outlet (3, 4).

d Turn on the scanner.

For details, refer to [How to Turn the Power ON \(page 72\)](#).

2 Check an IP address of the scanner.

You can check the IP address of the scanner as follows.

- For fi-8190/fi-8290/fi-8170/fi-8270

The IP address of the scanner can be checked using one of the following methods.

- The IP address of the scanner can be checked in [1:Scanner Information] on the [Settings Menu] screen of the operator panel.

For details, refer to [How to Use Settings Menu \(page 146\)](#).

- The IP address of the scanner can be checked by using IP Address Setting Tool.

For details, refer to the Network Setup Tool for fi Series Help.

For details about how to start up IP Address Setting Tool, refer to [Starting Up IP Address Setting Tool \[fi-8190/fi-8290/fi-8170/fi-8270/fi-8150/fi-8250\] \(page 71\)](#).

- For fi-8150/fi-8250

The IP address of the scanner can be checked by using IP Address Setting Tool.

For details, refer to the Network Setup Tool for fi Series Help.

For details about how to start up IP Address Setting Tool, refer to [Starting Up IP Address Setting Tool \[fi-8190/fi-8290/fi-8170/fi-8270/fi-8150/fi-8250\] \(page 71\)](#).

3 Turn on the computer and enter the following URL in the URL input field on the browser to establish a connection with a scanner.

http or https (*1)://IP address of the scanner

Example

For an IPv4 address

http://xxx.xxx.xxx.xxx/ (xxx should be a value from 0 to 255)

Example

For an IPv6 address

http://[xxxx:xxxx:xxxx:xxxx:xxxx:xxxx:xxxx:xxxx]/ (xxxx should be a value from 0 to ffff)

*1:Enter "http" when [Encryption Off (HTTP)] is selected for [Network Encryption]. Or, enter "https" when [Encryption On (HTTPS)] is selected.

The login window for fi Series Network Settings appears.

4 Enter the administrator password, and click the [Login] button.

For details about the administrator password, refer to [Admin Password \(page 415\)](#).

The [Scanner Information] window for fi Series Network Settings appears.

5 Click each menu to configure the settings.

For details about each menu, refer to [Scanner Information \(page 405\)](#), [Network \(page 406\)](#), [Security \(page 410\)](#), [Linking with Server \(page 411\)](#), and [Maintenance \(page 415\)](#).

The screenshot shows the 'fi Series' web interface with a 'Logout' button in the top right. The main content area is split into two columns. The left column contains a navigation menu with sections: Scanner Information, Network, Security, Linking with Server, and Maintenance. The right column displays the configuration details for the selected section, 'Scanner Information'. This section is further divided into 'Standard Information', 'Network', and 'Security'. Each sub-section contains several input fields and checkboxes for configuration.

ATTENTION

- In the case that the window does not proceed even if the [Login] button is clicked or exporting a file does not start even if the [Export] button is clicked in the [Export the Scanner Setting Information] window, check the settings on your browser.

The following describes the procedure to check the settings on Internet Explorer 11 as an example.

- In the case that the window does not proceed even if the [Login] button is clicked

Confirm that [Active scripting] is enabled.

- 1 In Internet Explorer, select the [Tools] menu → [Internet options].
- 2 On the [Security] tab in the [Internet Options] window, select [Trusted sites].
- 3 Confirm that the [Enable Protected Mode] check box is cleared.
- 4 Click the [Sites] button.
- 5 Clear the [Require server verification (https:) for all sites in this zone] check box.
- 6 Enter the URL of the scanner in the [Add this website to the zone] field, and click the [Add] button.
- 7 Click the [Close] button to close the window.
- 8 Click the [Custom level] button.
- 9 Confirm that [Enable] is selected for [Active scripting] under [Scripting].
- 10 Click the [OK] button to close the window.

11 Click the [OK] button and exit Internet Explorer.

- In the case that exporting a file does not start even if the [Export] button is clicked in the [Export the Scanner Setting Information] window

Confirm that the setting is configured to save a file.

1 In Internet Explorer, select the [Tools] menu → [Internet options].

2 In the [Internet Options] window, select the [Advanced] tab.

3 Clear the [Do not save encrypted pages to disk] check box under [Security].

4 Click the [OK] button and exit Internet Explorer.

• To be able to use the function on the window without any problems, make sure that the following settings are configured on your browser.

- Cookies are enabled

- JavaScript is enabled

- Compatibility View is disabled (When using Internet Explorer 11)

Setting Items

Network settings can be changed in the fi Series Network Settings window.
This section shows a list of setting items that you can configure.

ATTENTION

To change the network settings, the administrator password is required. The default password is "password".
Change the administrator password to prevent the settings from being changed by other users.
Also, change the administrator password regularly.
The administrator password can be changed in [Admin Password] under [Maintenance].

● Scanner Information

Setting Item	Description
Scanner Information (page 405)	Displays the scanner information such as standard information, scanner name, and network information.

● Network

Setting Item	Description
Scanner Name (page 406)	Set a scanner name.
Scanner Code (page 407)	Specify whether or not to issue a scanner code. If the "PaperStream NX Manager" setting is enabled, a scanner code can be used when scanning with a user application on a computer/mobile device/thin client.
Wired LAN (page 408)	Set an IPv4 address or IPv6 address for the scanner. ATTENTION An IPv6 address is not supported when the scanner is operated with PaperStream NX Manager.

● Security

Setting Item	Description
Network Encryption (page 410)	Specify whether to encrypt network communications.

● Linking with Server

Setting Item	Description
Proxy Server (page 411)	Set this item to operate the scanner with PaperStream NX Manager using a proxy server.

Setting Item	Description
PaperStream NX Manager (page 413)	Set this item to operate the scanner with PaperStream NX Manager.
Scanner Central Admin Server (page 414)	Set this item to operate the scanner with PaperStream NX Manager using Scanner Central Admin Server.

- **Maintenance**

Setting Item	Description
Admin Password (page 415)	Change or disable the administrator password.
Export the Scanner Setting Information (page 416)	Export the scanner settings.
Import the Scanner Setting Information (page 417)	Imports the scanner settings.
Restore Factory Defaults (page 418)	Restore the scanner settings to the factory default.
License (page 419)	Displays the license information.

Scanner Information

Scanner Information

Displays the scanner information such as standard information, scanner name, and network information.
Click [Scanner Information] under [Scanner Information] to display the window.

Network

Scanner Name

Set a scanner name.

Click [Scanner Name] under [Network] to display the window.

Scanner Name

Enter a scanner name within 64 characters.

The following characters can be used for a scanner name:

- Alphanumerical characters
- Space
The space before or after the character string is ignored.
- Symbols
_

[Apply to the scanner] button

Applies the configured settings.

Scanner Code

Specify whether or not to issue a scanner code.

If the "PaperStream NX Manager" setting is enabled, a scanner code can be used when scanning with a user application on a computer/mobile device/thin client.

Click [Scanner Code] under [Network] to display the window.

Scanner Code

Enter a scanner code within 64 characters.

The following characters can be used for a scanner code:

- Alphanumerical characters

- Space

The space before or after the character string is ignored.

- Symbols

-/:;()#&@".,?!#%^*+=_|~<>\$[]`{ }

- Diacritics

èéêëÈÉÊËùúûüÙÚÛÜïîíìíîïðóôõöœÒÓÔÕÖàáâãäåÄÅÀÁÂÃÄÅÆÇÈÉÊËÌÍÎÏÐÒÓÔÕÖÇÈÉÊËÌÍÎÏÐÒÓÔÕÖ

[Apply to the scanner] button

Applies the configured settings.

Wired LAN

Set an IPv4 address or IPv6 address for the scanner.
Click [Wired LAN] in [Network] to display the window.

ATTENTION

An IPv6 address is not supported when the scanner is operated with PaperStream NX Manager.

IPv4 Configuration

Set an IPv4 address.

- Auto
This is the factory default setting.
- Manual
When [Manual] is selected, specify the following items:
 - IP Address
 - Subnet Mask
 - Default Gateway

DNS Server

Set a DNS server.

- Auto
This is the factory default setting.
- Manual
When [Manual] is selected, specify the following items:
 - Primary DNS
 - Secondary DNS

IPv6 Configuration

Set an IPv6 address.

- Auto
This is the factory default setting.
- Manual
When [Manual] is selected, specify the following items:
 - [Receive RA packet] check box
Select the [Receive RA packet] check box to enable an IPv6 address that has been generated automatically.
You can check an IPv6 address that has been generated automatically in the [Scanner Information] window.
The check box is selected for the factory default setting.
 - IP Address

- Subnet prefix length
- Default Gateway
- Disabled

[Apply to the scanner] button

Applies the configured settings.

Security

Network Encryption

Specify whether to encrypt network communications.

Click [Network Encryption] under [Security] to display the window.

HINT

When operating with PaperStream NX Manager, the setting for the scanner must be the same as the setting in PaperStream NX Manager/Scanner Central Admin Server.

For details, refer to the PaperStream NX Manager User's Guide/the Scanner Central Admin User's Guide.

Encryption Off (HTTP)

This is a transmission method prioritizing the scanning speed.

This is the factory default setting.

Encryption On (HTTPS)

This is a transmission method prioritizing the security. The scanning speed is slow with this setting.

[Apply to the scanner] button

Applies the configured settings.

Linking with Server

Proxy Server

Set this item to operate the scanner with PaperStream NX Manager using a proxy server.
Click [Proxy Server] under [Linking with Server] to display the window.

[Enable] check box

Set whether or not to use a proxy server.
The check box is cleared for the factory default setting.
If you select the check box, also set the following items.

- Host Name/IP address

ATTENTION

An IPv4 address is supported.
Note that an IPv6 address is not supported.

- Port Number
The factory default setting is "8080".
- [Use User Authentication] check box
Set this item if a proxy server has a user authentication function.
If you select the check box, also set the following items.
 - Username
Enter a user name within 256 characters.
The following characters can be used for a user name:
 - Alphanumeric characters
 - Space
The space before or after the character string is ignored.
 - Symbols
-/:;()!%&@".,?!'#%^*+=_~<>\${} ` {}
 - Diacritics
èéêëèÉÉËËùúûÛÙÚÛÜüïîíìíìòóôöøœÒÓÔÕÖœàáâãäåæÀÁÂÃÄÅÆççġĢĴĶĸŃ
 - Password
Enter a password within 256 characters.
The following characters can be used for a password:
 - Alphanumeric characters
 - Space
 - Symbols
-/:;()!%&@".,?!'#%^*+=_~<>\${} ` {}
 - Diacritics

PaperStream NX Manager

Set this item to operate the scanner with PaperStream NX Manager.

Click [PaperStream NX Manager] under [Linking with Server] to display the window.

[Enable] check box

Specify whether to operate with PaperStream NX Manager.

The check box is cleared for the factory default setting.

If you select the check box, also set the following items.

- Host Name/IP address

ATTENTION

An IPv4 address is supported.

Note that an IPv6 address is not supported.

- Port Number

The factory default setting is "20447".

- Auto Logout minutes [fi-8190/fi-8290/fi-8170/fi-8270]

Specify a time (minutes) to automatically log out from PaperStream NX Manager if the scanner is left on for a certain period of time without being used.

- Disabled (Never)

- 1

This is the factory default setting.

- 2

- 3

- Auto Login [fi-8190/fi-8290/fi-8170/fi-8270]

Specify an auto login method for PaperStream NX Manager.

- Disabled

This is the factory default setting.

- Job Group Code

For details, refer to the PaperStream NX Manager User's Guide.

- [Enable Application (Internet)] check box

Set this item when scanning with a user application on a computer or mobile device in an environment in which PaperStream NX Manager and a scanner are connected via the Internet.

The check box is cleared for the factory default setting.

[Check connection] button

Check if the scanner can be connected to PaperStream NX Manager.

[Apply to the scanner] button

Applies the configured settings.

Scanner Central Admin Server

Set this item to operate the scanner with PaperStream NX Manager using Scanner Central Admin Server. You can monitor scanners or perform a single operation on them at the same time with Scanner Central Admin Server.

Click [Scanner Central Admin Server] under [Linking with Server] to display the window.

[Enable] check box

Specify whether to use Scanner Central Admin Server.

The check box is cleared for the factory default setting.

If you select the check box, also set the following items.

- Host Name/IP address

ATTENTION

An IPv4 address is supported.

Note that an IPv6 address is not supported.

- Port Number

The factory default setting is "20444".

[Check connection] button

Check if the scanner can be connected to Scanner Central Admin Server.

[Apply to the scanner] button

Applies the configured settings.

Maintenance

Admin Password

Change or disable the administrator password.

Specify whether or not to disable the administrator password depending on the operation.

Change the administrator password regularly.

Click [Admin Password] under [Maintenance] to display the window.

Current Password

Enter the current password.

The factory default of the password is "password".

New Password

Enter a new password within 16 characters to change the current password.

The following characters can be used for a new password:

- Alphanumeric characters

- Space

- Symbols

-/:;()!%&@".,?!"#%^*+=_~<>\$[]`{ }

- Diacritics

èéêëèÈÉÊËùúûüÙÚÛÜïîíìíîïòóôõöœøÒÓÔÕÖÇÈàáâãäåæÀÁÂÃÄÅÆŞşĞğÇçÇßñÑ

Confirm New Password

Re-enter the password entered for [New Password] for confirmation to change the current password.

[Apply to the scanner] button

Applies the configured settings.

Export the Scanner Setting Information

Export the scanner settings.

Click [Export the Scanner Setting Information] under [Maintenance] to display the window.

Version/Name

Enter a version or name within 31 characters to identify the scanner settings.

The characters you entered will be used for the name of the file to be exported.

[Export] button

Export the scanner settings.

The file will be output with a character string you entered for [Version/Name].

Example: ScannerSettings_*Version/Name*.cab

Import the Scanner Setting Information

Imports the scanner settings.

Click [Import the Scanner Setting Information] under [Maintenance] to display the window.

[Select a file] button

Select the file exported in [Export the Scanner Setting Information \(page 416\)](#).

[Import] button

This is available when a file is selected.

Imports the scanner settings.

The scanner is restarted.

Restore Factory Defaults

Restore the scanner settings to the factory default.

Click [Restore Factory Defaults] under [Maintenance] to display the window.

[Restore Factory Defaults] button

Restores the factory defaults.

The scanner is restarted.

License

Displays the license information.

Click [License] under [Maintenance] to display the window.

Appendix

Basic Specification

Item		Specification
Scanner type		<ul style="list-style-type: none"> For fi-8190/fi-8170/fi-8150/fi-8150U ADF (Automatic Document Feeder) Manual feeding (Single/Continuous) is available with the ADF. For fi-8290/fi-8270/fi-8250/fi-8250U ADF (Automatic Document Feeder) + Flatbed Manual feeding (Single/Continuous) is available with the ADF.
Image sensor		<ul style="list-style-type: none"> For fi-8190/fi-8170/fi-8150/fi-8150U Monochrome CIS × 2 (front × 1, back × 1) For fi-8290/fi-8270/fi-8250/fi-8250U Monochrome CIS × 2 (front × 1, back × 1) + Color CCD × 1
Light source		<ul style="list-style-type: none"> For fi-8190/fi-8170/fi-8150/fi-8150U RGB LED switching between 3 colors (front, back) For fi-8290/fi-8270/fi-8250/fi-8250U RGB LED switching between 3 colors (front, back) + White LED (flatbed)
Scanning area (width × length)	Minimum size	ADF: 48 × 50 mm
	Maximum size (*1) (*2)	<ul style="list-style-type: none"> For fi-8190/fi-8170/fi-8150/fi-8150U ADF: A4 (portrait) (210 × 297 mm/8.3 × 11.7 in.), Legal (portrait) (8.5 × 14 in.) Flatbed: - For fi-8290/fi-8270/fi-8250/fi-8250U ADF: A4 (portrait) (210 × 297 mm/8.3 × 11.7 in.), Legal (portrait) (8.5 × 14 in.) Flatbed: 215.9 × 297 mm/8.5 × 11.7 in.
Paper weight (thickness)		20 to 465 g/m ² (5.3 to 124 lb) For A8 size, 128 to 209 g/m ² (34 to 56 lb) 1.4 mm or less for plastic cards (Embossed cards allowed (ISO7810 ID-1 type compliant)) 7 mm or less for passports (ISO/IEC 7810 ID-3 compliant) (*3)

Item		Specification
Scanning speed (A4, Portrait, 300 dpi) (*4)	Binary (black & white)	<ul style="list-style-type: none"> • For fi-8190/fi-8290 Simplex: 90 ppm, Duplex: 180 ipm (*5) • For fi-8170/fi-8270 Simplex: 70 ppm, Duplex: 140 ipm • For fi-8150/fi-8250/fi-8150U/fi-8250U Simplex: 50 ppm, Duplex: 100 ipm
	Grayscale	
	Color	
Loading capacity (*6)		100 sheets Paper weight: 80 g/m ² (20 lb) Total thickness: 10 mm or less
Optical resolution		600 dpi
Output resolution	Binary (black & white)	50 to 600 dpi (configurable in 1 dpi increments) 1,200 dpi can be set from the scanner driver
	Grayscale	
	Color	
Grayscale level		8,192 gradation levels (13-bit)
Interface		<ul style="list-style-type: none"> • For fi-8190/fi-8290/fi-8170/fi-8270/fi-8150/fi-8250 <ul style="list-style-type: none"> - USB USB 3.2 Gen 1x1 (USB 3.0)/USB 2.0/USB 1.1 (*7) Type B - Wired LAN IEEE802.3 Ethernet 10BASE-T/100BASE-TX/1000BASE-T RJ-45type8-pole connector • For fi-8150U/fi-8250U <ul style="list-style-type: none"> - USB USB 3.2 Gen 1x1 (USB 3.0)/USB 2.0/USB 1.1 (*7) Type B - Wired LAN -
Network protocol (wired LAN)		<ul style="list-style-type: none"> • For fi-8190/fi-8290/fi-8170/fi-8270/fi-8150/fi-8250 TCP/IP(IPv4/IPv6), DHCP, HTTP/HTTPS, DNS, UDP, ICMP • For fi-8150U/fi-8250U -
LCD		<ul style="list-style-type: none"> • For fi-8190/fi-8290/fi-8170/fi-8270 Display: Color Displayed dots: 16 Displayed lines: 7 × 16 (row × character)

Item	Specification
	<ul style="list-style-type: none"> ● For fi-8150/fi-8250/fi-8150U/fi-8250U -
Other function	Hardware real-time JPEG compression

- *1:** If you use a ballpoint pen to pull out the side guide adjuster and then attach the ADF paper chute (feeder) to the scanner, documents with a width of up to 240 mm (9.4 in.) can be fed.
For details, refer to [Scanning Documents That Are 220 mm to 240 mm in Width \(page 178\)](#).
- *2:** Long page scanning supports documents with a length up to 6,096 mm (240 in.) when the resolution is set to 200 dpi or lower.
Note that the resolution must be set to the following dpi value depending on the document size.
- A length that exceeds 863.6 mm (34 in.) but does not exceed 2,700 mm (106.3 in.)
600 dpi or less
 - A length that exceeds 2,700 mm (106.3 in.) but does not exceed 4,064 mm (160 in.)
400 dpi or less
 - A length that exceeds 4,064 mm (160 in.) but does not exceed 5,461 mm (215 in.)
300 dpi or less
 - A length that exceeds 5,461 mm (215 in.) but does not exceed 6,096 mm (240 in.)
200 dpi or less
- *3:** For fi-8190/fi-8290/fi-8170/fi-8270, a passport with a thickness of up to 7 mm can be scanned without the Booklet Carrier Sheet.
For fi-8150/fi-8250/fi-8150U/fi-8250U, use the Booklet Carrier Sheet to scan a passport.
When using the Booklet Carrier Sheet, a document thickness that includes the Booklet Carrier Sheet must be up to 7 mm.
- *4:** Note that this is the hardware limitation, and the software's processing time such as data transfer time is added to the actual time of scanning.
The scanning speed is the same when the scanner is connected via a USB or via a wired LAN.
- *5:** The scanning speed of fi-8190 when the imprinter is installed is 80 ppm (simplex)/160 ipm (duplex).
- *6:** The capacity varies depending on the paper weight.
For details, refer to [Documents for Scanning \(page 117\)](#).
- *7:** Use the USB cable that is supplied.
When connecting the USB cable to a USB hub, make sure you connect it to a USB hub that is connected to the USB port of a computer.
Connection with USB 3.2 Gen 1x1 (USB 3.0)/USB 2.0 requires the USB port and the hub to support USB 3.2 Gen 1x1 (USB 3.0)/USB 2.0.
Also note that the scanning speed slows down when USB 1.1 is used.
If you connect the USB cable to the scanner, connect the USB cable with the USB logo on the head of the cable facing upwards.

Installation Specification

Item		Specification
Outer dimensions (W × D × H) (*1)		<ul style="list-style-type: none"> For fi-8190/fi-8170/fi-8150/fi-8150U 300 × 170 × 163 mm/11.81 × 6.69 × 6.42 in For fi-8290/fi-8270/fi-8250/fi-8250U 300 × 577 × 234 mm/11.81 × 22.72 × 9.21 in.
Installation space (W × D × H) (*2)		<ul style="list-style-type: none"> For fi-8190/fi-8170/fi-8150/fi-8150U 400 × 700 × 440 mm/15.75 × 27.56 × 17.32 in. For fi-8290/fi-8270/fi-8250/fi-8250U 400 × 800 × 570 mm/15.75 × 31.50 × 22.44 in.
Weight		<ul style="list-style-type: none"> For fi-8190/fi-8170/fi-8150/fi-8150U 4 kg (8.82 lb) For fi-8290/fi-8270/fi-8250/fi-8250U 8.8 kg (19.40 lb)
Input power	Voltage range	AC 100 to 240 V ±10%
	Phase	Single phase
	Frequency range	50/60 Hz ±3 Hz
Power consumption	Operating	<ul style="list-style-type: none"> For fi-8190/fi-8290 30 W or less (17 W in ECO Mode) For fi-8170/fi-8270 28 W or less (17 W in ECO Mode) For fi-8150/fi-8250/fi-8150U/fi-8250U 21 W or less (17 W in ECO Mode)
	Power saving	<ul style="list-style-type: none"> For fi-8190/fi-8290/fi-8170/fi-8270/fi-8150/fi-8250 For wired LAN connection: 2.0 W or less For USB connection: 1.4 W or less For fi-8150U/fi-8250U For wired LAN connection: None For USB connection: 1.4 W or less
	Power off	0.2 W or less
Ambient conditions	Temperature	Operating: 5 to 35°C (41 to 95°F) Not operating: -20 to 60°C (-4 to 140°F)

Item		Specification
	Humidity	Operating: 15 to 80% Not operating: 8 to 95%
Calorific value	Operating	<ul style="list-style-type: none"> ● For fi-8190/fi-8290 25.8 kcal/h or less ● For fi-8170/fi-8270 24 kcal/h or less ● For fi-8150/fi-8250/fi-8150U/fi-8250U 18.9 kcal/h or less
	Power saving	<ul style="list-style-type: none"> ● For fi-8190/fi-8290/fi-8170/fi-8270/ fi-8150/fi-8250 For wired LAN connection: 1.7 kcal/h or less For USB connection: 1.2 kcal/h or less ● For fi-8150U/fi-8250U For wired LAN connection: None For USB connection: 1.2 kcal/h or less
	Power off	0.17kcal/h or less
Shipping weight (*3)		<ul style="list-style-type: none"> ● For fi-8190/fi-8170/fi-8150/fi-8150U 6.5 kg (14.33 lb) ● For fi-8290/fi-8270/fi-8250/fi-8250U 14 kg (30.87 lb)
Support period		5 years

*1:The depth indicates the size of the scanner without the ADF paper chute (feeder) and the stacker.

*2:The required installation space is a reference for scanning A4 size documents.

*3:Includes the package weight.

Outer Dimensions

The outer dimensions are as follows:

Outer Dimensions [fi-8190/fi-8170/fi-8150/fi-8150U]

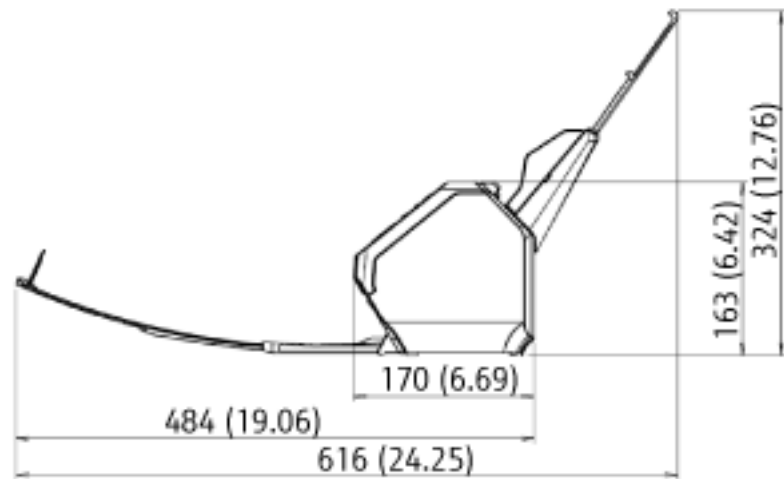
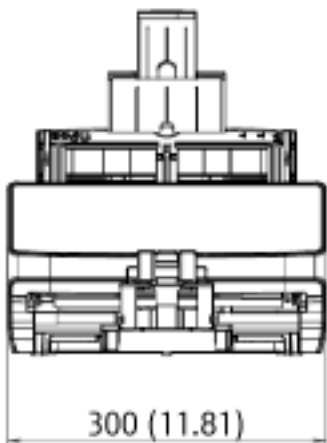
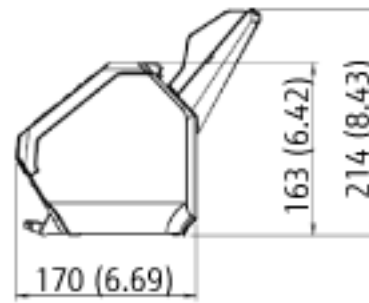
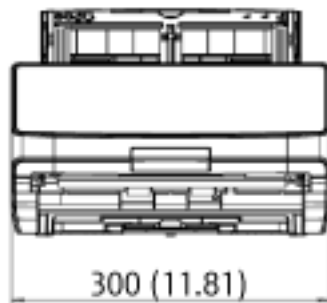



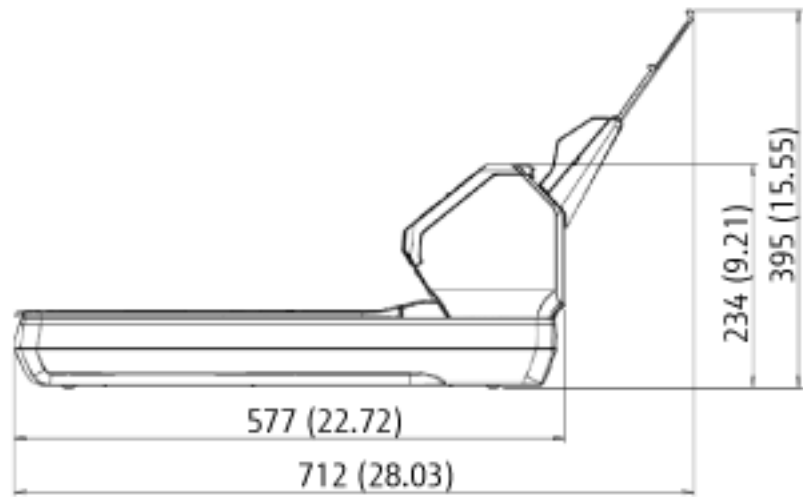
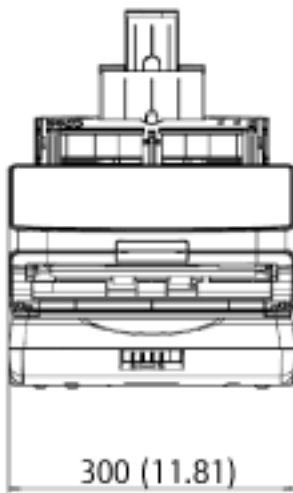
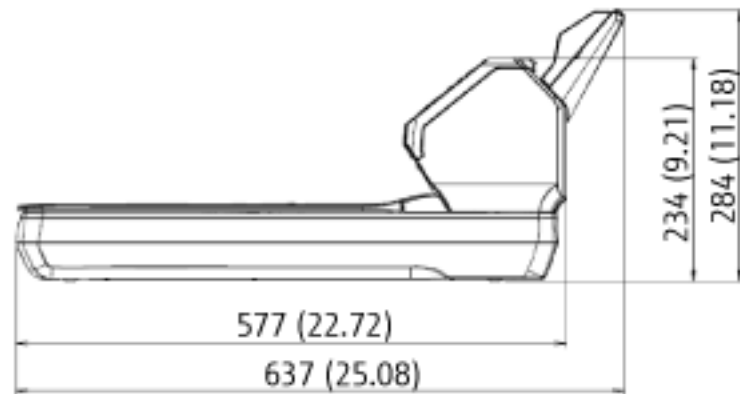
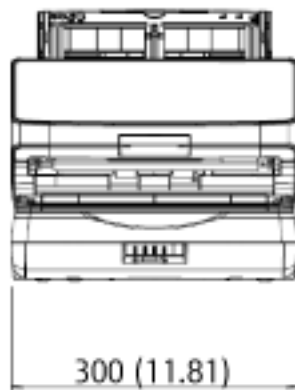

Unit: mm (in.)

Outer Dimensions [fi-8290/fi-8270/fi-8250/fi-8250U]

Unit: mm (in.)

Scanner Options

Name	Part No.	Supported model	Description
fi-819PRB 	PA03810-D201	fi-8190/fi-8170/ fi-8150/fi-8150U	fi-819PRB is an option that can print text (e.g. alphabets, numbers) on the back of the document after scanning. You can organize your documents by printing a name, date, or serial number on the back of the scanned document. For details, refer to the fi-819PRB Imprinter Operator's Guide.
Black Document Pad 	PA03810-D301	fi-8290/fi-8270/ fi-8250/fi-8250U	The black document pad is an option that enables scanning in black background on the flatbed. It is available as a document cover with a black document pad, and can be replaced with the standard document cover that has a white document pad. It can be used to automatically correct skewed images or accurately detect the size of the scanned document when scanning with the flatbed.
Carrier Sheets 	PA03360-0013	All models	Carrier Sheets: These are sheets that are used to feed documents without damaging them. The Carrier Sheet enables you to scan documents larger than A4/Letter size (for example, A3 or B4 size) and documents such as clippings without damaging them. The Carrier Sheet should be replaced approximately every 500 scans. However, replace it if damage or dirt is noticeable.

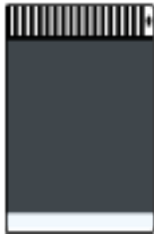
Name	Part No.	Supported model	Description
Photo Carrier Sheets 	PA03770-0015	All models	<p>Photo Carrier Sheets: These are sheets that are used to feed documents without damaging them.</p> <p>The Photo Carrier Sheet enables you to scan documents such as photographs and clippings without damaging them.</p> <p>The Photo Carrier Sheet should be replaced approximately every 500 scans.</p> <p>However, replace it if damage or dirt is noticeable.</p>
Booklet Carrier Sheet 	PA03810-0020	All models	<p>Booklet Carrier Sheet: This is a sheet that is used to feed documents without damaging them.</p> <p>The Booklet Carrier Sheet enables you to scan booklets such as passports with attached photos without damaging them.</p> <p>The Booklet Carrier Sheet should be replaced approximately every 2,500 scans.</p> <p>However, replace it if damage or dirt is noticeable.</p>

For details about purchasing the scanner options and more information, contact the distributor/dealer where you purchased this product. Refer to the contact information in the Contact List if supplied with this product, or refer to the contact information in the Contact for Inquiries section if provided in Safety Precautions supplied with this product, and then make an inquiry.

Uninstalling the Software

1 Turn on the computer and log onto Windows as a user with administrator privileges.

2 Exit all running software.

3 Display the [Control Panel] window.

- For Windows Server 2008 R2/Windows 7
Click [Start] menu → [Control Panel].
- For Windows Server 2012
Right-click the Start screen, and select [All apps] on the app bar → [Control Panel] under [Windows System].
- For Windows Server 2012 R2/Windows 8.1
Click [↓] on the lower left side of the Start screen → [Control Panel] under [Windows System].
To display [↓], move the mouse cursor.
- For Windows 10/Windows Server 2016/Windows Server 2019/Windows Server 2022
Click [Start] menu → [Windows System] → [Control Panel].
- For Windows 11
Click [Start] menu → [All apps] → [Windows Tools] and double-click [Control Panel].

4 Select [Uninstall a program].

The [Programs and Features] window appears with a list of the currently installed software.

5 Select a software to uninstall.

- When uninstalling the PaperStream IP driver
Select one of the following:
 - PaperStream IP (TWAIN)
 - PaperStream IP (TWAIN x64)
 - PaperStream IP (ISIS) fi-8000 Series
- When uninstalling Network Setup Tool for fi Series
Select [Network Setup Tool for fi Series].
- When uninstalling Software Operation Panel/Error Recovery Guide
Select [Software Operation Panel].
- When uninstalling Error Recovery Guide (manual)
Select [Error Recovery Guide for fi-8190/fi-8290/fi-8170/fi-8270/fi-8150/fi-8250/fi-8150U/fi-8250U].
- When uninstalling PaperStream ClickScan
Select [PaperStream ClickScan].
- When uninstalling PaperStream Capture/PaperStream Capture Pro (EVALUATION)
Select [PaperStream Capture].
- When uninstalling ABBYY FineReader for ScanSnap
Select [ABBYY FineReader for ScanSnap(TM)].

- When uninstalling 2D Barcode for PaperStream [fi-8190/fi-8290]
Select [2D Barcode for PaperStream].
- When uninstalling manuals
Select [fi Series manuals for fi-8190/fi-8290/fi-8170/fi-8270/fi-8150/fi-8250/fi-8150U/fi-8250U].
- When uninstalling Scanner Central Admin Agent
Select [Scanner Central Admin Agent].
- When uninstalling fi Series Online Update
Select [fi Series Online Update].

6 Click the [Uninstall]/[Uninstall/Change] button.

7 If a confirmation message appears, click the [OK]/[Yes] button.

The software is uninstalled.

Notes When Using IPv6 [fi-8190/fi-8290/fi-8170/fi-8270/fi-8150/fi-8250]

- **Scanner settings that do not support IPv6**

The following settings do not support IPv6:

- DNS Server
- Proxy Server
- PaperStream NX Manager
- Scanner Central Admin Server

Supplementary Notes for operating with PaperStream NX Manager [fi-8190/fi-8290/fi-8170/fi-8270/fi-8150/fi-8250]

Exporting the Scanner Settings

Scanner Central Admin Server allows you to manage scanners that are operated with PaperStream NX Manager. Also, Scanner Central Admin Server allows you to distribute and apply the scanner settings to other scanners. This section explains how to export the scanner settings that you want to distribute to other scanners. For details about how to distribute the scanner settings to other scanners by using Scanner Central Admin Server, refer to the Scanner Central Admin User's Guide.

HINT

You can also import the scanner settings to other scanners in [Import the Scanner Setting Information] in fi Series Network Settings.

For details, refer to [Import the Scanner Setting Information \(page 417\)](#).

The following shows the items of the scanner settings and the exporting procedure.

Items of the Scanner Settings

The scanner settings include the following:

- The scanner settings that are set in fi Series Network Settings

Note that the following settings cannot be exported:

- Scanner name
- Wired LAN

For details about fi Series Network Settings, refer to [Network Settings \(fi Series Network Settings\) \[fi-8190/fi-8290/fi-8170/fi-8270/fi-8150/fi-8250\] \(page 399\)](#).

- Backup of Software Operation Panel
- Overlap patterns memorized by the intelligent multifeed detection function

Exporting Procedure

Export the scanner settings in the following procedure:

1 Configure the scanner settings in fi Series Network Settings.

For details, refer to [Network Settings \(fi Series Network Settings\) \[fi-8190/fi-8290/fi-8170/fi-8270/fi-8150/fi-8250\] \(page 399\)](#).

2 Export the scanner settings in [Export the Scanner Setting Information] in fi Series Network Settings.

For details, refer to [Export the Scanner Setting Information \(page 416\)](#).

Notes for Distributing Assets with the Scanner Central Admin Server

This section describes notes for distributing assets such as the scanner settings and firmware to scanners that are operated with PaperStream NX Manager by using the Scanner Central Admin Server.

For details about how to distribute assets to other scanners by using the Scanner Central Admin Server, refer to the Scanner Central Admin User's Guide.

- Depending on the network environment, the communication between the Scanner Central Admin Server and the scanner may fail due to the network load.

In this case, use Scanner Central Admin Console to reduce the number of scanners for which the assets are distributed, and the maximum number of scanners which can be connected together at the same time.

For details, refer to the Scanner Central Admin User's Guide.

- Assets such as the scanner settings and firmware will be distributed and applied to scanners in the following cases:

- When a scanner is turned on

- When an operation to log out from PaperStream NX Manager is performed

To prevent assets from being distributed or applied during working hours, secure sufficient time between the time the scanner is turned on and the time operations begin.

In addition, Scanner Central Admin Console allows you to specify a time zone in which assets are to be distributed.

For details, refer to the Scanner Central Admin User's Guide.

Contact for Inquiries

- **Contact for Inquiries**

Refer to the contact list on the last page of the Safety Precautions manual.

- **ABBYY FineReader for ScanSnap**

- Windows Server 2008 R2/Windows 7

Select [Start] menu → [All Programs] → [ABBYY FineReader for ScanSnap (TM)] → [User's Guide] → [Technical Support].

- Windows Server 2012

Right-click the Start screen, select [All apps] on the app bar, and then select [User's Guide] under [ABBYY FineReader for ScanSnap (TM)] → [Technical Support].

- Windows Server 2012 R2/Windows 8.1

Click [↓] on the lower left side of the Start screen, and then select [User's Guide] under [ABBYY FineReader for ScanSnap(TM)] → [Technical Support].

To display [↓], move the mouse cursor.

- Windows 10/Windows Server 2016/Windows Server 2019/Windows Server 2022

Select [Start] menu → [ABBYY FineReader for ScanSnap (TM)] → [User's Guide] → [Technical Support].

- Windows 11

Select [Start] menu → [All apps] → [ABBYY FineReader for ScanSnap (TM)] → [User's Guide] → [Technical Support].

- **Image Scanner fi Series**

For other inquiries regarding the scanner, refer to the following web page:

<https://www.fujitsu.com/global/support/products/computing/peripheral/scanners/fi/>

If the solution to your problem cannot be found on the above web page, refer to the contact information for your Fujitsu office on the following web page:

<https://www.fujitsu.com/global/about/resources/shop/computing/peripheral/scanners/index.html>

- **Contact for Purchasing Consumables or Cleaning Materials**

<https://www.fujitsu.com/global/support/products/computing/peripheral/scanners/contacts/fi-series-contact.html>