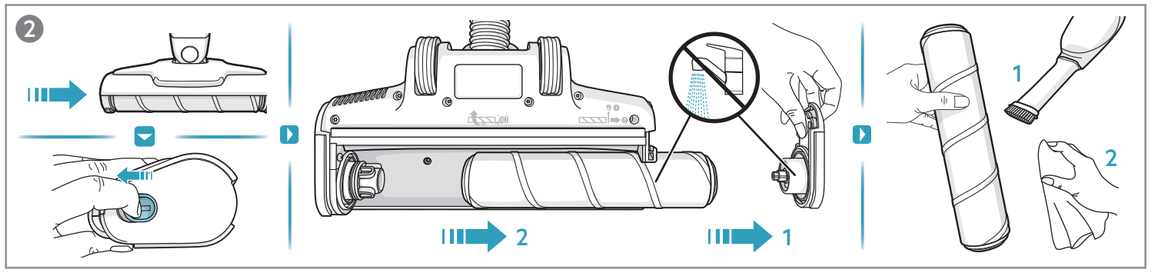


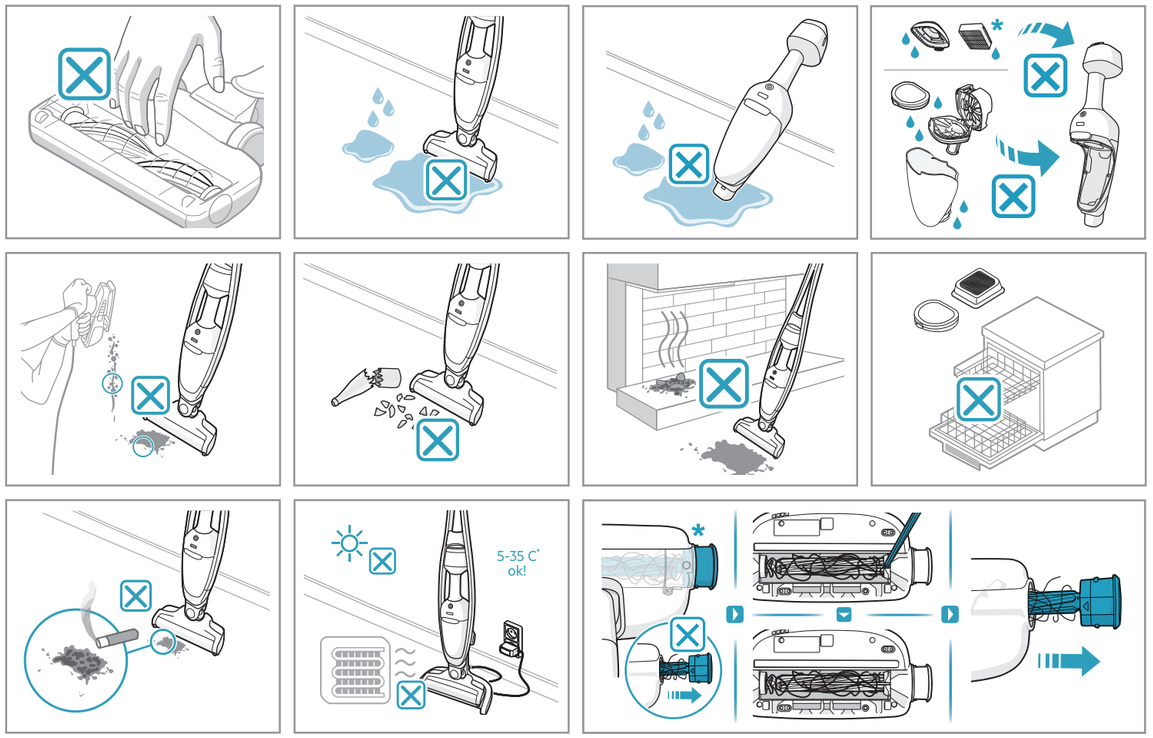


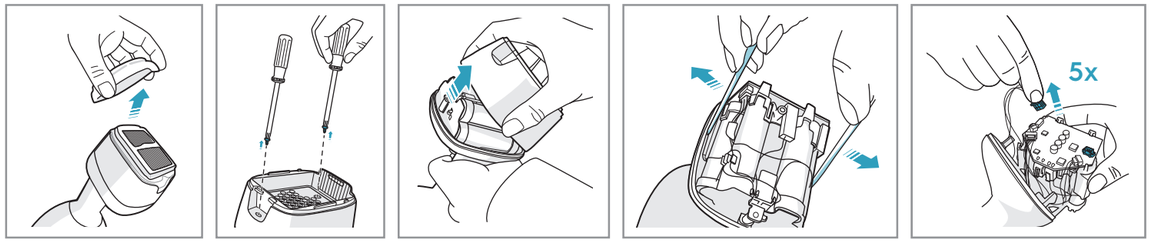


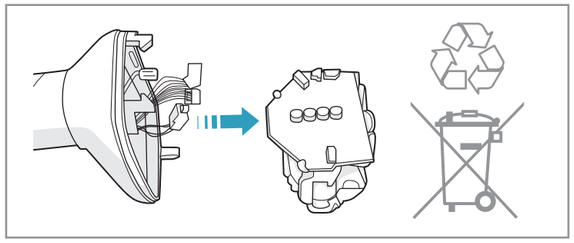

aeg.com/shop

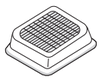

QX9 performance kit
Ref number ; ASKQX9
PNC ; 900 923 092

QX9 filter kit
Ref number; AEF167
PNC ; 900 923 093

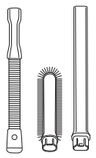

QX9 360 Home and car kit
Ref number ; AKIT19
PNC ; 900 923 094

CH2340218

# AEG

Instruction Book
Gebrauchsanweisung

## QX9-P | FLEXIBILITY
## QX9-P | ULTIMATE

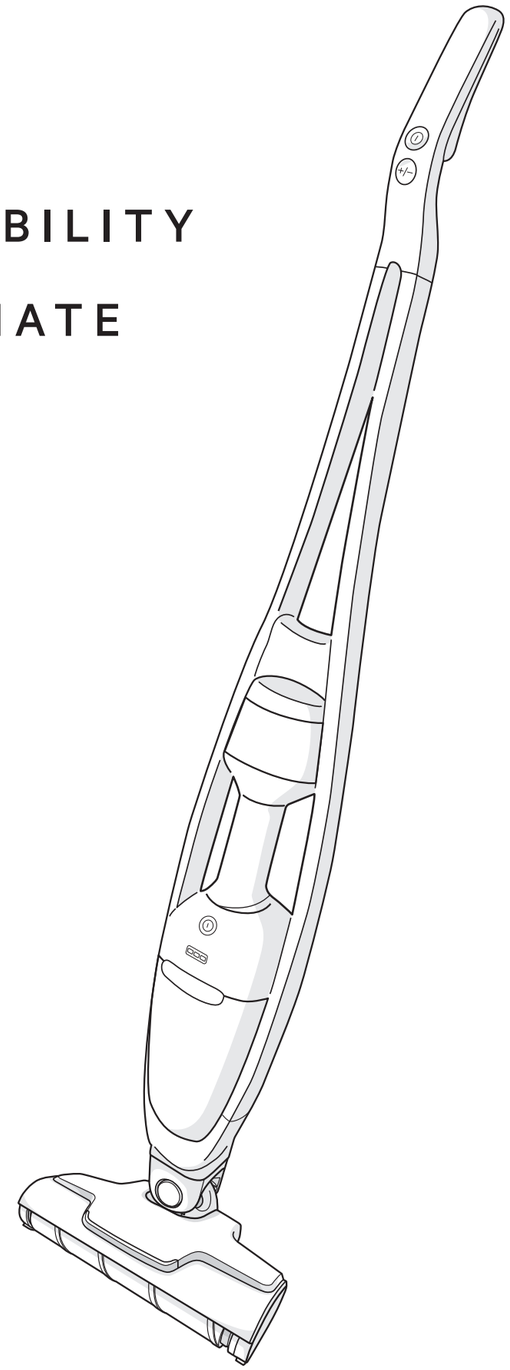

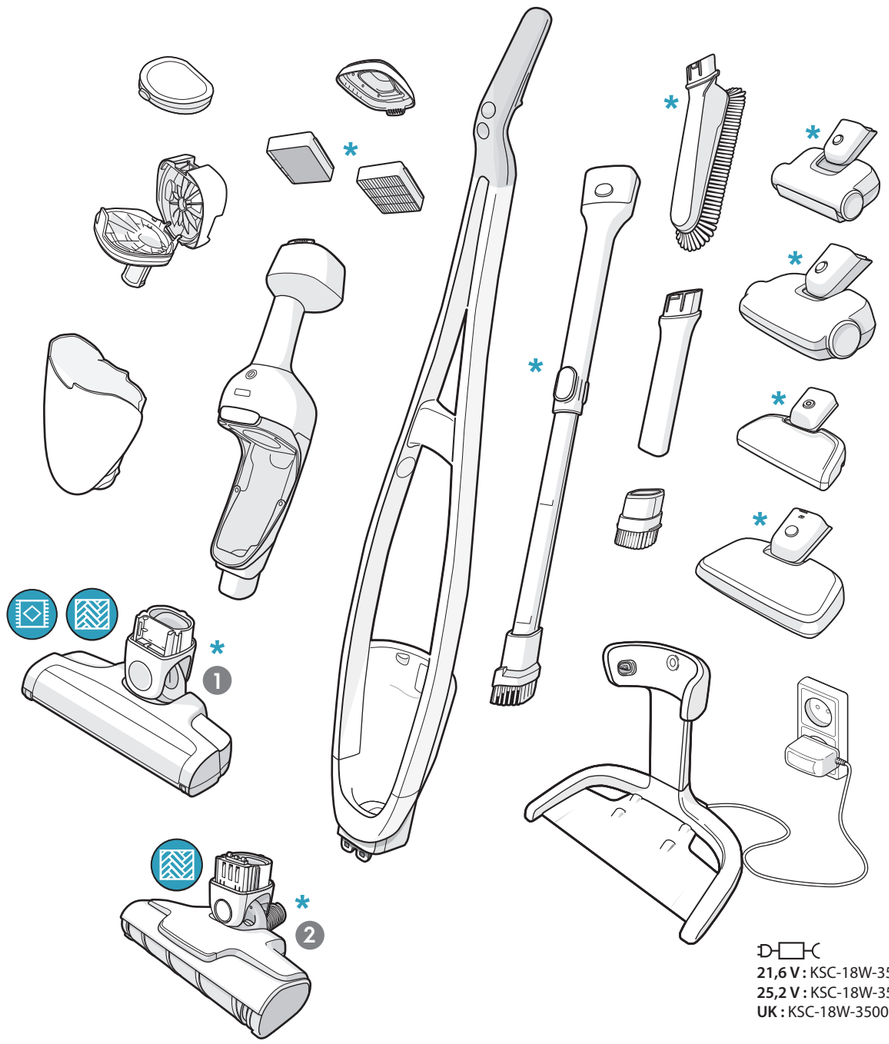

21,6 V : KSC-18W-350050HE
25,2 V : KSC-18W-350050HE
UK : KSC-18W-350050HK

www.aeg.com
support.emea.aeg.com
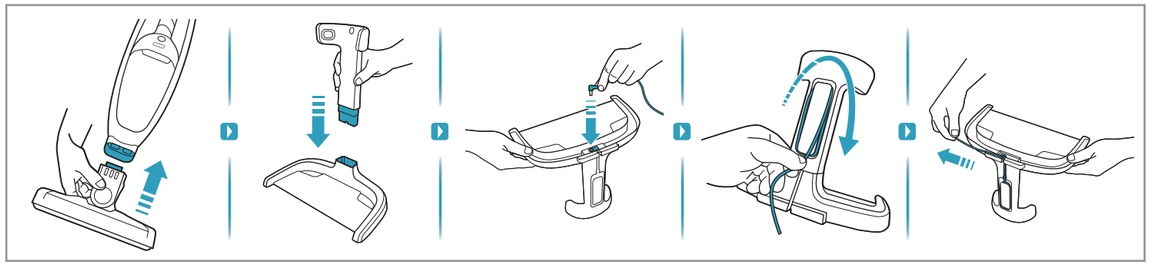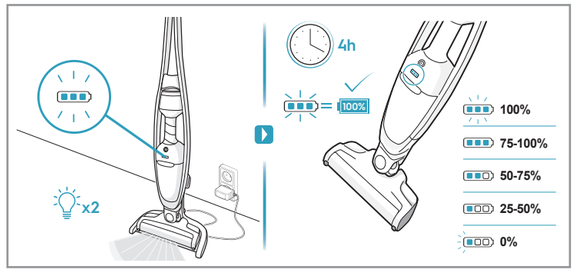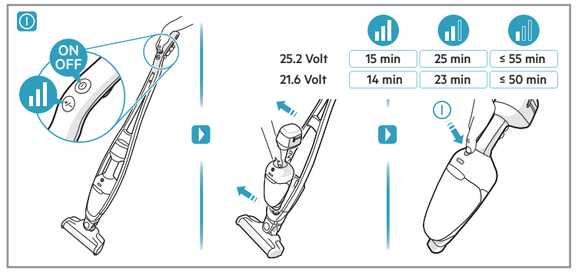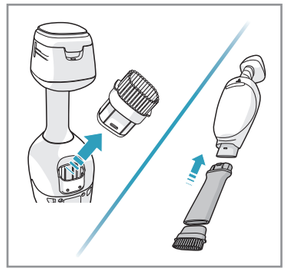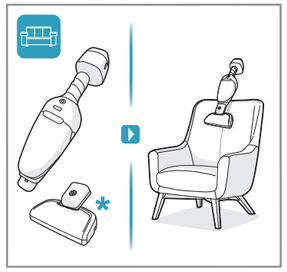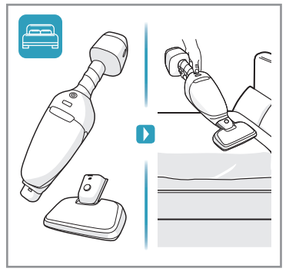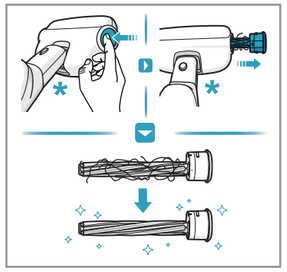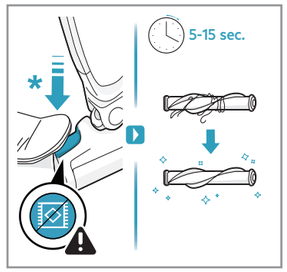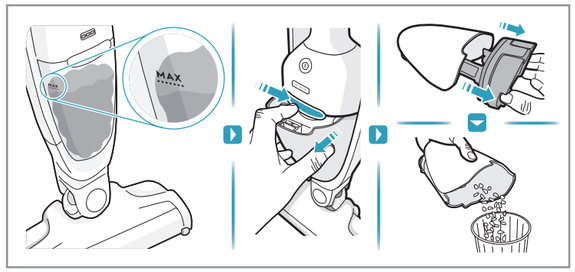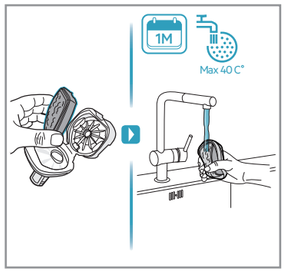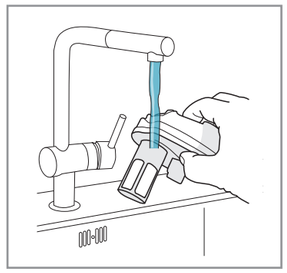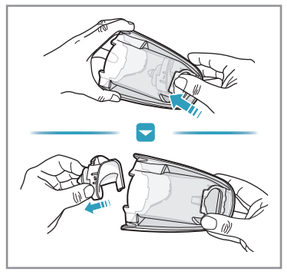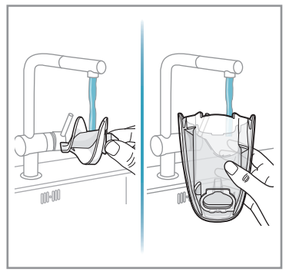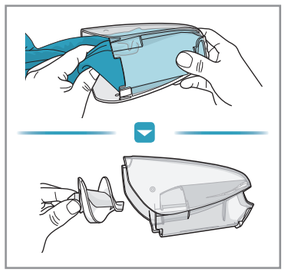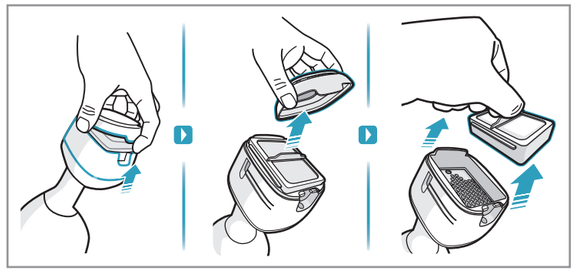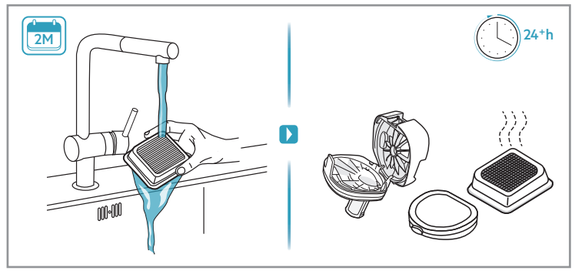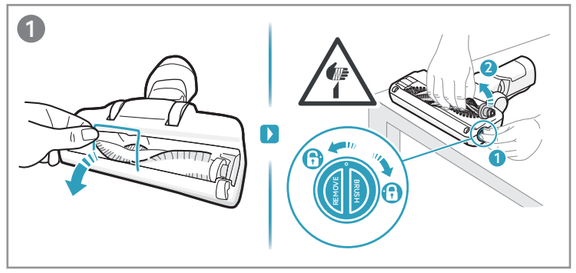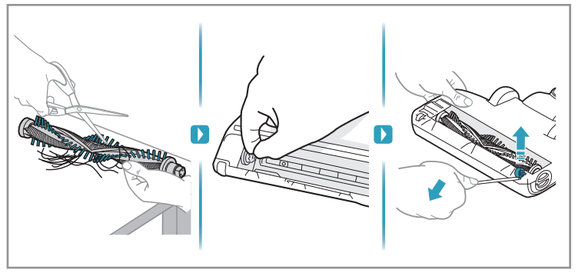
* Accessories may vary from model to model. | Les accessoires peuvent varier d'un modèle à l'autre. | Ausstattung und Zubehör kann je nach Modell variieren. | Accessoires kunnen per model verschillen. | Los accesorios pueden variar según el modelo. | Os acessórios podem variar de modelo para modelo. | Gli accessori possono variare da modello a modello. | Τα εξαρτήματα ίσως διαφέρουν από μοντέλο σε μοντέλο. | الملحقات قد تختلف من موديل لآخر.